★☆☆★
the great ★ 1070 ★ TURN ★ ON
C-FAX 1070 LISTEN

93rd YEAR, No. 86

Victoria Times

VICTORIA, B.C., MONDAY, SEPTEMBER 20, 1976

15 CENTS DAILY, 30 CENTS SATURDAY

SUPER SAVINGS ON 1976 FORD TRUCKS WITH OKANAGAN CAMPERS
peter pollen ford

Dome Finds Natural Gas In Beaufort

Times News Services

TUKTOYAKTUK, N.W.T. — Dome Petroleum Ltd. of Calgary has struck natural gas 10,000 feet below the floor of the Beaufort Sea, it was announced today, less than a week before Dome's permit for offshore drilling expires.

A shaft, drilled from the ship Explorer One, penetrated four feet into a natural gas zone, said a spokesman for Canmar Corp., a Dome drilling subsidiary.

He said gas began flowing into the wellbore, but that the extent and value of the initial find is not known.

"We could be sitting on top of an excellent gas reservoir here," he said, but more work must be done to determine the extent of the field.

Crude oil often is found in natural gas areas.

Imperial Oil, drilling from man-made islands in the Beaufort, has made oil and gas finds but so far these have not been considered large enough to be commercially productive.

The Dome showing, about 40 miles north of Tuktoyaktuk, N.W.T., on the western Arctic Coast, is the first from a drill-ship.

Drilling ceased after the gas was reached Saturday and might not go much farther before next Saturday, expiry date for Dome's federal permits for offshore drilling.

The spokesman said Canmar will encase the entire drillpipe to 10,000 feet before resuming drilling. This will tie the entire well into a blowout protector and ensure that the steel pipe will not be snapped.

Meanwhile, Canmar announced Sunday that its second well being drilled by Explorer Two about 35 miles northwest of this ship, is being abandoned. A water blowout had weakened support for oil and gas blowout protection equipment.

Dome will probably not be allowed to drill another well this fall to replace the one abandoned because of the blowout, Northern Affairs Minister Warren Allmand indicated Sunday.

He was told of the blowout, a pressurized water seepage outside the drilling shaft, during a tour of this drillship, one of three Dome rigs operating in the Beaufort Sea north of Tuktoyaktuk, N.W.T., on the western Arctic coast.

Earlier this year the federal cabinet decided to allow Dome to drill from ships, a first for the Beaufort, despite protests from environmentalists. The environmentalists fear an oil blowout might occur that could not be contained before the ice pack moved in, making immediate cleanup attempts next to impossible.

Ottawa allowed the experimental drilling for a six-week period ending Sept. 15, and last week approved a 10-day extension because the weather was favorable and the ice pack had not started to move in.

Canmar officials told Allmand the water blowout occurred at Explorer Two, a drill ship operating in about 190 feet of water 75 miles northwest of Tuktoyaktuk.

LABOR PARTY WINS MALTA

VALLETTA (AP) — Dom Mintoff's Socialist Labor party won a three-seat victory over the Nationalist party in weekend elections, assuring the Socialists another five-year term governing the Mediterranean island of Malta. The Socialists will have 34 seats and the Nationalists 31 in the 65-member House of Representatives.

Swedish Socialists' 44-Year Reign Ends

Times News Services

STOCKHOLM — Prime Minister Olof Palme went down to an historic defeat in Sunday's vote here, ending 44 years of Social Democratic rule. Swedish voters, most of whom had never lived under any other party overcame their habitual caution and finally decided it was time for a change.

A loose coalition of three moderate parties will now take over, winners by a decisive margin according to Swedish standards.

With only 50,000 to 60,000 postal ballots still to be counted, the moderates had 50.7 per cent of the 5,359,921 ballots counted and 180 seats in the 349-seat parliament.

The Social Democrats and their Communist supporters had 47.6 per cent and 169 seats.

Succeeding Palme, prime minister for seven years, will be Thorbjorn Falldin, 50-year-old head of the Centre party.

All three parties in the victorious coalition are committed to Sweden's traditonal neutral foreign policy and to the welfare state that Palme's Social Democratic party built up.

Falldin, a craggy faced 50-year-old sheep farmer, waged an emotional campaign to halt Palme's plan for a big expansion in nuclear power, arguing that reactors and their waste products endanger human life.

Falldin has promised not only to halt the planned increase of eight more nuclear power plants but also to dismantle the five now generating.

Computer analysts said there could only be, at most, a one-seat change when official results are filed Wednesday.

"You can count on a tough, efficient opposition," Palme said. "The Social Democratic Party in Sweden will come back to power within the foreseeable future."

Falldin said: "It will be a strong parliamentary government. People will see the advantages of a change. The new political situation will be highly invigorating. It all takes time, like steering a big ship."

Under the Social Democrats, Sweden enjoyed one of the world's highest living standards. But in recent years there were complaints that taxes were too high, socialism went too far, and the bureaucracy was insensitive to the public.

"Now we will see if they (the non-socialists) can carry out their demands in energy, lowered taxes and lowered employer contributions," Palme added after his defeat.

The new parliament will meet Oct. 4, but protocol for a government changeover cannot be made final until a special cabinet council Oct. 8.

POUND SLUMPS TO $1.67

LONDON (Reuter) — The pound fell heavily on foreign exchange markets today.

It lost two cents against the U.S. dollar to reach a low of $1.7140 at one stage in response to moderate selling pressure, but it then recovered slightly to $1.7160, little more than a cent higher than the all-time low.

Friday's closing rate was $1.7345. At noon in Montreal it was trading at $1.67 Canadian.

Dealers said no bank of England support was detected.

Ferry Sailings Halted

British Columbia Ferries Sunday suspended 70 employees for three hours when they refused to work overtime on the Nanaimo-Horseshoe Bay run.

The employees, coffee shop workers and deck hands, were reinstated at 5 p.m. Sunday following an agreement between the company and the B.C. Government Employees Union.

Traffic manager Ken Stratford today said the company pointed out that crews were required to work overtime under emergency conditions according to the terms of the present contract.

Union spokesmen later said they would seek a meeting with management this week to discuss the issue further but employees would work overtime under the present conditions.

Overtime sailings were required when the Queen of Coquitlam developed engine problems and had to be taken off the service.

Extra sailings of the Queen of New Westminster and the Queen of Burnaby were planned to take up the slack, but when crews refused to work beyond their seven

See FERRY Page 2

SPORTS

Montreal Canadiens have enjoyed better weekends than this past one. The National Hockey League's defending champions lost their first two exhibition starts and a pair of regulars. Winger Murray Wilson suffered a broken right thumb and will be sidelined for at least six weeks while goaltender Ken Dryden injured his knee. It isn't known how long Dryden will be out of action. Page 15.

Castaways reached the top after 12 years of existence in the Victoria and District Cricket Association by capturing league honors at the weekend with a five-wicket victory over Albion. Page 17.

B.C. Lions lost an excellent chance to take a stranglehold on third place in the Western Conference of the Canadian Football League Sunday when they blew a 20-7 fourth-quarter lead and lost to Winnipeg Blue Bombers 22-20. Edmonton Eskimos moved into a tie with Saskatchewan Roughriders for first place by coming from behind to defeat the Roughriders in Regina. Page 14.

Victoria Cougars won their first two exhibition games. The Western Canada Hockey League squad tripped Nanaimo Clippers 6-3 Saturday and followed up with a 6-4 decision over New Westminster Bruins on Sunday. Page 14.

Air Crash Kills 154

ISPARTA, Turkey (UPI) — A Turkish Airlines Boeing 727 flying almost at rooftop level smashed into a mountain in rugged southwest Turkey Sunday and exploded in flames, killing all 154 persons aboard — most German, Dutch and Italian tourists.

Airline officials speculated engine trouble may have caused the plane, on a flight from Milan, Italy, to the Turkish Mediterranean resort of Antalya to crash into 4,500-foot Karakaya Mountain 30 miles short of its destination.

"There were no survivors," an airline official said.

Witnesses said the plane flew too low over Isparta, 30 miles north of the crash site.

"We still do not know the cause of the disaster, but eyewitness account indicate that the plane may have developed engine trouble in midair," an airline official said.

Weather conditions were good at the time of the crash.

"It hit the Karakaya mountain and was immediately engulfed in flames," Isparta public prosecutor Cevat Altinay said.

WEATHER
Tonight: Clear
Tuesday: Sunny

Flames and smoke billow from smashed B.C. Rail train

Wrecked Rail Cars Explode

PRINCE GEORGE (CP) — B.C. Rail crews were attempting Sunday to remove the wreckage of a 19-car derailment from the tracks 18 miles north of here. No one was injured.

At least three explosions were reported when the cars were derailed Saturday night.

Some of the freight cars were loaded with inflammable liquids and lumber. Railway officials said they would let those cars burn themselves out before trying to remove them from the tracks.

BCR general manager Mac Norris said the accident happened on a curve that was completely rebuilt last year.

No estimate of damage was available.

Meanwhile, in a continuing B.C. Rail labor dispute, members of the Canadian Brotherhood of Maintenance of Way Employees, Local 252, set up picket lines today here.

The entire union executive of the local resigned Sunday.

Other B.C. Rail workers crossed the picket line and operations were continuing.

The maintenance of way employees are displeased with a recent Anti-Inflation Board rollback of their contract.

Rhodesian Black Rule Closer, Kissinger and Vorster Report

Times News Services

PRETORIA — Progress was made on both the Rhodesian and Namibian (South West African) issues during weekend meetings with U.S. State Secretary Henry Kissinger, Prime Minister John Vorster of South Africa said today.

Kissinger himself said today he believes "considerable progress" has been made toward black majority rule in Rhodesia as a result of his meetings in Pretoria.

Vorster said that Kissinger's proposals "can lead to a solution of the Rhodesia problem."

He said "good faith" was needed from the Rhodesians.

Vorster also said progress had been made on both issues Kissinger came to South Africa to discuss during the weekend — South West Africa (Namibia) and the 11-year racial dispute in Salisbury.

The South African prime minister has acted as intermediary in the negotiations on Rhodesia which resulted in Kissinger meeting with Rhodesian Premier Ian Smith for the first time.

Kissinger left Pretoria early today for Lusaka, Zambia, to brief President Kenneth Kaunda on Smith's reaction to the U.S.-British proposals on Rhodesia which the secretary said were formulated in consultation with black African leaders.

The proposals envision a handover to black majority rule in Britain's former colony to halt an escalating guerrilla campaign to topple Smith.

Vorster said South Africa had put no pressure on Rhodesia.

But he said there had been some "very straight talking on all sides, as well as an opportunity to clear the atmosphere on a number of issues which were obscure and could easily have led to misunderstanding."

Vorster, who has spoken in the past about the alternative to peaceful solutions to southern Africa's race problem being "too ghastly to contemplate," told the press association, "I think the potential is there now . . ." to avoid that alternative."

In London today, the foreign office said the British government is ready to play host to a Rhodesian ocnstitutional

See BLACK Page 2

MAKE INFLATION PRIORITY–IMF

Washington Post

WASHINGTON — The United States and other industrial countries should tilt their policies toward control of inflation, despite the risks of generating further unemployment the International Monetary Fund advises in its annual report for 1975, made public today.

It says that there has been a broadly-based recovery from the world's worst recession in four decades, but that optimism "is tempered by deep concern about the risk of renewed inflation as the upswing gathers momentum."

The report is a prelude to the 31st joint annual meetings of the IMF and World Bank in Manila, beginning Oct. 4. The bank's annual report will be published today.

The IMF report also:

—Reveals that the current account (largely trade) deficit of the non-oil-producing poor countries, which soared to $37 billion in 1975 may recede to $32 billion this year as a result of rising exports and improving terms of trade.

—Estimates that the surplus of the oil-exporting countries, which had shrunk from $67 billion in 1974 to $35 billion in 1975, is in the way up again because of a revival in world demand for oil.

—Predicts that the big surplus built up by the industrial nations last year ($19 billion compared with a 1974 deficit of $10 billion,) will be substantially lower this year.

—Hints the IMF staff is pushing for a further sizable expansion of the fund's resources through a seventh general review of quotas to become effective in early 1978. The sixth review, now being completed, will increase the fund's basic resources by 33.6 per cent to $46.8 billion.

INDEX

Classified 386-2121
News 382-3131

	Page
Births	26
Classified	26-37
Comics	18
Entertainment	25
Deaths	37
Family	21-23
Finance	10
Sports	12-19

WORDPLAY

9-27 © King Features Syndicate, Inc., 1976.

HEAL TH

THANK YOU MRS. MARILYNN TAYLOR, BUFFALO, N.Y.

Send your own WORDPLAY, care of this newspaper.

GRINS END battle against the sea by John Pedersen and Gerry Sarchet.

Pair Plucked from Tiny Liferaft

A Delta fisherman and his life-long friend won a six-day battle against a cold and deadly sea on the weekend when they were rescued from a tiny liferaft 60 miles off the northern tip of Vancouver Island.

The ordeal for John Pedersen, 38, and Gerry Sarchet, 37, began while the two men slept in their bunks last Sunday night — both unaware that Pedersen's 45-foot trawler had broken its lifeline to seven other fishing boats anchored off Port Hardy.

An alarm clock awakened the men during a storm the following morning.

Five minutes later Pedersen had to snap a 300-pound-test line with his bare hands to free the liferaft from the doomed ship, Marble Isle.

"The alarm woke them up at 6 a.m., about five minutes before the boat keeled over," search and rescue spokesman Frank Deegan said Sunday. "Pedersen threw a liferaft over one side, but in the interim, the boat keeled over on the other side so they both had to swim to the liferaft.

"Pedersen didn't have a knife so he had to break the line, which was about 300 pounds test. It was one of those moments of super-human strength."

Pedersen, who was celebrating with his family and friends Sunday, said that incident is largely a blank in his mind

"I'm not sure what happened because I guess I was a little panicky, but I was sure happy when it (the line) broke.

"We were out there 135 hours and it was hell cold all day and worse at night. But we did what we had to do — the sea got tough and we got tougher."

Sarchet, who works for a marine repair shop and went along on the expedition "for something to do," said neither he nor his partner had knives to cut the line when they went into the sea.

"I heard him say 'Gerry, I broke it' and that was it. I don't know how he did it."

At one point during the week Pedersen was swept off the raft by a wave. While he scrambled back on Sarchet held on to their provisions, which amounted to little more than jellied candy.

The two were spotted Saturday afternoon by crew members of a Canadian Forces Buffalo aircraft.

Two para-rescue personnel were dropped into the water near the liferaft and the men were eventually taken aboard the federal fisheries vessel G. B. Reed.

Laetrile 'Cure' Legal in Alaska

JUNEAU (AP) — Alaska doctors today became the first physicans in the United States legally able to prescribe laetrile, a drug praised by some as a cure for cancer but denounced by the medical establishment as a cruel hoax.

However, the state attorney-general's office said in an opinion issued on the eve of the effective date of the new statute that it remains against both state and federal law for doctors or anyone else in Alaska to sell or distribute laetrile.

"Although possession by a physician or user in itself is not prohibited, the sale or distribution of laetrile in Alaska by any person, including a physician, is illegal," said Assistant Attorney-General Joseph Donohoe in the opinion. "They (doctors) can prescribe it but they can't provide it."

Donohoe said the law passed by the 1976 legislature "created wild hopes in some and utter disgust in others," but will not turn Alaska into the Tijuana of the North.

"The act merely affects the physicians' use of laetrile in two very limited ways," the opinion said.

The statute prohibts hospitals from interfering in a physician-patient relationship by forbidding the use of laetrile when prescribed or administered by a doctor and requested by a patient unless the drug is found to be harmful by the state medical board.

It also bars the board from taking disciplinary action against a physician for prescribing or administring laetrile to a patient who has asked for it, unless the board finds it harmful.

Laetrile, Donohoe said in the legal brief, has not been approved by the Federal Drug Administration and cannot be legally transported into Alaska through interstate commerce.

Ferry Workers Suspended

Continued from Page 1

hours, the ferries had to make the crossings empty.

As a result, no passengers were carried for a period of five hours and one crew was suspended.

Bill Bouchard, assistant traffic manager of B.C. Ferries, said work was continuing on the Queen Coquitlam's engine today and it was hoped the vessel would be back in service by nightfall.

He said service was normal on the Nanaimo-Horseshoe Bay run today.

Meanwhile, an information picket line was placed at Tsawwassen earlier on the weekend when 100 unlicenced crew members, reclassified as auxiliary employees, did not get their regular mid-month pay cheques.

A company spokesman said it is standard practice to withhold the first pay cheque of auxiliary employees and money is paid in full when the employee leaves.

The problem here was that the employees had been accustomed to receiving regular cheques and some did not know of the company's policy of holding back the first cheque of an auxiliary employee.

The information picket line of three employees did not interrupt service.

DIKES, DIVERSIONS TO AID PORT ALICE

The provincial government will spend $250,000 to protect Port Alice from future mudslides.

Announcement that a system of dikes and diversion channels are to be built above the northern Vancouver Island village was made today by Environment Minister Jim Nielsen.

The village has been hit by two major mudslides since 1973, the latest occuring last November.

Extensive damage to homes and property occurred in both cases.

Nielsen said the diversion system was developed by a team of consultants who built a scale model of the community in relation to the area where the slides occur.

Both slides occurred after heavy rain and spokesmen for the B.C. Wildlife Federation and other organizations claimed they resulted from logging practices in the mountains above the community.

NEWS BRIEFS

Train Crash Kills 17

LJUBLJANA, Yugoslavia (AP) — Seventeen persons were killed today when the Athens-Paris express train collided with a commuter train near Ljubljana. More than 20 people were taken to hospital. A number of others were given first aid and released.

Schools Reopening

OLYMPIA, Wash. (UPI) — Negotiators for striking Seattle teachers and the Seattle School Board reached an agreement on a new contract early today, ending a two-week walkout. Classes will begin Wednesday, school officials said.

Buses to Roll?

LOS ANGELES (UPI) — The Rapid Transit District reached a tentative agreement with bus drivers Sunday that could end a 28-day strike against the fourth largest public transportation system in the U.S. The 5,000-member United Transportation Union has scheduled a membership meeting Tuesday to vote on the proposal.

Prisoner Deal Set

SAN FRANCISCO (UPI) — The approximately 500 Americans and 30 Canadians jailed in Mexico may soon be allowed to return to the United States to serve out their sentences. The condition is that those persons turned over must serve the full terms imposed by Mexican judges, Mexico Attorney-General Pedro Ojeda Paullada said during the weekend.

THE OUTCASTS

by Ben Wicks

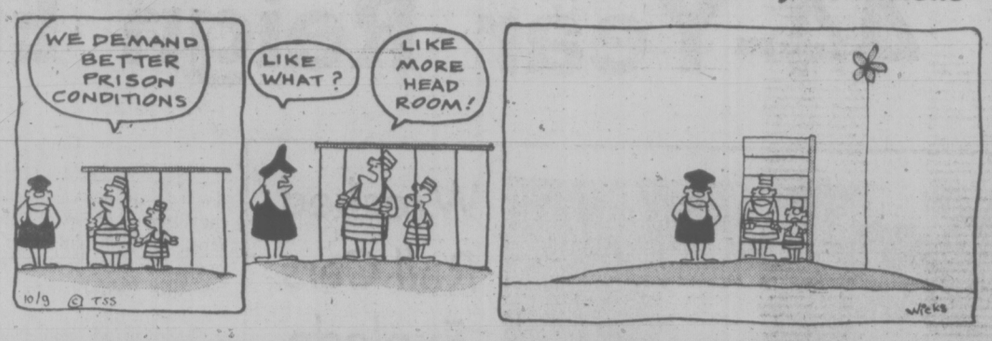

Black Rule On the Way?

Continued from Page 1

conference, if Kissiinger's peace mission lays the groundwork for one.

In an interview with the South African Press Association, Vorster said: "Without going into details and without appearing to make pronouncements on what the solution to the Rhodesian problem should be — which we have always avoided — I am prepared to say that if both sides in the Rhodesia dispute worked together in good faith on the basis of the proposals put forward, it can lead to a solution of the Rhodesian problem."

British officials said they have no firm details of the deal offered to Smith.

But diplomatic sources said it appeared to include a constitutional conference in London, to be followed by establishment of a mixed white-black interim government for about a year and, ultimately, transition to black African majority rule within 18 months to two years.

Callaghan's own plan, outlined by him to Kissinger before the start of his lates peace shuttle, called for a two stage operation:

In Washington meanwhile, CIA Director George Bush said failutre to achieve a political solution to the racial problems of southern Africa could result in "mass slaughter."

Intelligence reports indicate the situation has deteriorated, he said.

Victorian Held

TACOMA, Wash. (CP) — Tricia Mary-Moon, 25, of Victoria was one of 21 persons being held in city jail today following their arrest Sunday at the Trident nuclear submarine base at Bangor, Wash. The protesters were arrested after the fence around the naval base was cut and some of the 75 demonstrators entered the grounds. They were members of the Pacific Life Community.

'DIRTY WORK'

VANCOUVER (CP) — Employers should not let the federal Anti-Inflation Board do their dirty work for them says Bill Hamilton, president of the British Columbia Employers' Council.

Hamilton said Sunday there have been several instances recently of employers agreeing to large wage increases with the knowledge that the board will roll back the increases.

He said he is not proud of such actions.

Much of the uncertainty about the program could be cleared up if management bargained responsibly for sensible settlements and didn't let the AIB do their dirty work for them, he said.

Immigrants Dumped

ABU DHABI (Reuter) — More than 1,000 illegal Asian immigrants were dumped into the sea when two boats ferrying them across the Gulf of Oman were spotted by police early today, police sources said.

At least 11 immigrants were drowned and four others were in hospital in serious condition, the sources said.

Informed sources said the would-be immigrants included whole families of women, children and elderly people from Pakistan.

The mass attempt at illegal immigration occurred off the coast of Fujairah, a United Arab Emirates (UAE) state on the Gulf of Oman.

The police sources said that about 1,400 people were estimated to have been involved in this biggest-ever attempt to land illegal immigrants in the wealthy oil-exporting state.

FELICE'S CATERING
FOR ANY PARTY
ANYWHERE
For Information
Ph. 382-3239

Advertisement

Notice
Apartment
Owners!

VICTORIA Green Acres is pleased to announce, due to considerable success of 3½% commission on Apartment sales, many apartment owners are recognizing the saving of commission the Green Acre way. For this reason Green Acres has two full time Commercial Realtors available for those owners selling Apartment and Commercial properties, namely Fred G. Carver and Howard Tomlin. Both of these Realtors have considerable knowledge and experience in this field. For further information regarding Green Acre Service, call Henderson Realty Ltd. — 385-9741.

COLTS COMES 2 WAYS.

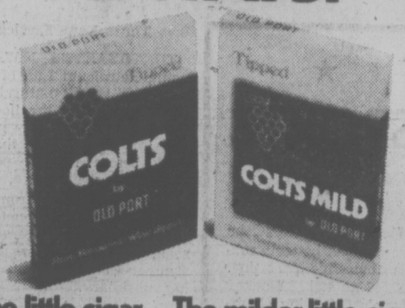

The little cigar. The milder little cigar.

Kenitex
RESIDENTIAL
COMMERCIAL
INDUSTRIAL
6 million world wide applications since 1946
YOUR HOME and never paint again! ™
OTHER MAINTENANCE FREE INSTALLATIONS
ALUMINUM SUNDECK PATIO COVERS AND ENCLOSURES • ALUMINUM ROLL-UP AWNINGS • ALUMINUM REPLACEMENT WINDOWS ALUMINUM 5" CONTINUOUS GUTTER • ALUMINUM SUNDECK PATIO RAILINGS.
PHONE 384-4148 FOR FREE ESTIMATE
GRANITE
Industries Ltd.
VICTORIA'S HOUSE OF ALUMINUM ™
AND Kenitex NEVER PAINT AGAIN
516 WILLIAM STHEET, VICTORIA
OPEN SATURDAYS 9 A.M. to 5 P.M.
17-5

the weather

B.C. was mainly sunny Sunday due to an area of high pressure which was estabished over the province. This high pressure area is expected to remain over B.C. for the next couple of days at least maintaining the present weather trend. Morning fog patches are expected over a few areas on the coast while over the Interior fog is occurring in many localities particularly over the central Interior and is expected to dissipate by early afternoon. A repetition of this morning fog condition is expected again on Tuesday.

ENVIRONMENT CANADA
WEATHER OFFICE
10 A.M. FORECASTS
Valid Until Midnight Tuesday

Greater Victoria: Today and Tuesday, mainly sunny. A few moring fog patches. Highs both days around 20. Lows tonight near 10.

North and West Vancouver Island: Today and Tuesday, mostly sunny. Low morning cloud and fog at times off the coast till early afternoon. Highs both days 18 to 20 except in the mid-twenties inland. Lows tonight 6 to 9.

Greater Vancouver, Lower Mainland, East Vancouver Island: Today and Tuesday, sunny. A few morning fog patches. Highs both days near 20. Lows tonight near 10.

TEMPERATURES

	Yesterday Max	Min	Prcp
Victoria	23	12	—
Normal	16	10	—
One Year Ago			
Victoria	22	11	—

Across Canada			
Pr. Rupert	18	4	—
Pr. George	17	2	—
Terrace	20	11	—
Port Hardy	15	7	0.3
Tofino	24	11	—
Comox	23	10	—
Vancouver	19	11	—
Kamloops	24	7	—
Cranbrook	23	7	—
Williams Lake	20	3	—
Fort Nelson	25	9	—
Peace River	21	4	—
Edmonton	21	3	—
Jasper	23	2	—
Banff	22	3	—
Calgary	22	6	—
Lethbridge	22	6	—
Medicine Hat	22	6	—
N Battleford	22	6	—
Saskatoon	22	4	—
Swift Current	19	7	—
Pr. Albert	21	5	—
Moose Jaw	20	6	—
Regina	20	2	—
Yorkton	18	8	—
Thompson	19	4	—
Brandon	16	5	—
Winnipeg	17	7	—
The Pas	19	10	—
Kenora	16	6	—
Thunder Bay	17	0	0.3
Toronto	25	16	0.3
Ottawa	26	11	9.4
Montreal	26	12	5.8
Quebec	23	12	3.0
Halifax	20	15	1.8
Charlottetown	20	14	0.8
Fredricton	20	10	0.8
St. John's	12	10	0.8
Whitehorse	18	7	—
Yellowknife	15	6	—
Churchill	15	4	—
Inuvik	14	2	—
United States			
Seattle	25	16	—
Spokane	26	9	—
Portland	29	14	—
San Francisco	17	14	—
Los Angeles	22	19	—
Las Vegas	33	18	—
Phoenix	36	23	—
Chicago	28	16	3.0
New York	27	19	—
Miami	29	24	—

World Temperatures: Amsterdam 17, 12; Athens 25, 18; Bangkok 33, 27; Beirtu 26, 17; Berlin 15, 10; Brussels 20, 10; Buenos Aires 22, 8; Copenhagen 14, 10; Curitaba 26, 12; Frankfurt 20, 12; Geneva 19, 9; Helsinki 15, 6; Hong Kong 27, 26; Johannesburg 28, 10; Kiev 12, 9; Lisbon 27, 15; London 21, 14; Madrid 28, 11; Mexico City 24, 16; Moscow 14, 2; Paris 21, 11; Rio De Janeiro 32, 16; Rome 20, 14; Sao Paulo 25, 14; Seoul 25, 17; Singapore 31, 24; Stockholm 14, 2; Taipei 32, 24; Tehran 33, 19; Tel Aviv 27, 20; Tokyo 26, 19.

CITY'S WEATHER RECORD

Sunshine Sept.	137.8 hrs.
Last Sept.	172.5 hrs.
Normal (30 years)	138.2 hrs.
Sunshine, 1976	1707.1 hrs.
Last year	1792.8 hrs.
Normal (30 years)	1839.4 hrs.
Precipitation Sept.	13.2 mm
Last Sept.	1.3 mm
Normal (30 years)	19.3 mm
Preciptation, 1976	442.9 mm
Last year	367.8 mm
Normal (30 years)	395.2 mm

Sunrise, Sunset Tuesday
(Pacific Daylight Time)
Sunrise 7:09 Sunset 18:59

TIDES AT VICTORIA HARBOR
(Tides listed are Pacific Standard Time)

	Time	Ht.	Time	Ht.	Time	Ht.	Time	Ht.
	H.M.	Ft.	H.M.	Ft.	H.M.	Ft.	H.M.	Ft.
20	06.10	3.2	13.50	7.5	18.10	6.4	23.20	7.9
21	06.45	3.3	13.45	7.6	18.50	5.7		
22	00.30	7.9	07.25	3.5	14.05	7.9	19.45	4.9
23	01.35	7.9	08.00	3.9	14.25	8.2	20.35	4.0
24	02.30	7.8	08.40	4.4	14.45	8.5	21.20	3.1
25	03.25	7.7	09.20	5.1	15.15	8.7	22.15	2.4

TIDES AT COOKE

	Time	Ht.	Time	Ht.	Time	Ht.	Time	Ht
	H.M.	Ft.	H.M.	Ft.	H.M.	Ft.	H.M.	Ft.
20	05.30	4.0	12.10	8.1	16.55	6.8	22.20	9.1
21	06.00	4.0	12.35	8.3	17.45	6.1	23.40	9.2
22	06.50	4.1	12.50	8.7	18.45	5.3		
23	00.30	9.2	07.25	4.2	13.15	9.1	19.50	4.5
24	01.30	9.0	07.50	4.6	14.00	9.4	20.35	3.7
25	02.45	8.7	08.35	5.0	14.20	9.8	21.35	3.1

TIDES AT FULFORD HARBOUR

	Time	Ht.	Time	Ht.	Time	Ht.	Time	Ht
	H.M.	Ft.	H.M.	Ft.	H.M.	Ft.	H.M.	Ft.
20	00.40	9.2	07.30	3.5	15.05	10.0	20.30	7.3
21	01.40	9.4	08.25	3.6	15.30	10.2	21.05	6.5
22	02.50	9.7	09.10	3.8	16.05	10.3	22.00	5.6
23	03.55	9.9	09.55	4.3	16.25	10.5	22.35	4.6
24	04.45	10.0	10.35	5.0	16.50	10.7	23.15	3.6
25	05.50	10.1	11.15	5.8	17.20	10.8		

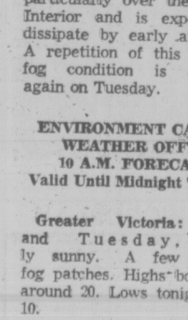

I Believe . . .

in the United Way because, as a board member of one of the benefit agencies — Mental Health Association, Victoria — I have personally seen the funds which our agency received put to good use helping many Victorians.

SAYS
SGT. BILL CHISHOLM,
Saanich Police Dept.
9-19

ENSIGN CHRYSLER PLYMOUTH

GOOD NEWS
1977 CARS and TRUCKS ARRIVING DAILY!
ENTIRE INVENTORY OF '76 MODELS
MUST BE SOLD
19 ONLY CHRYSLER COMPACT CARS
PRICED FROM
$3993 SALE PRICE

DUSTERS, VALIANT SEDANS, VOLARE 2-DOOR AND 4-DOORS—BRAND NEW AND DEMOS.
9-19

Plymouth
CHRYSLER
Dodge Trucks
SALES/SERVICE

ENSIGN CHRYSLER PLYMOUTH
NEW AND USED CARS
YATES AT COOK
NEW AND USED TRUCKS
QUADRA at CALEDONIA
386-2411
(Dealer Licence D495A)

Women and Bombs Deadly Mix

BELFAST (AP) — The two young women, a blonde and a brunette, stroll into a restaurant in central Belfast and pull revolvers from their shopping bags.

The brunette stands by the door while the blonde robs the customers of their cash. Then the brunette puts a brown paper parcel gently on a chair and says: "OK, everybody, out. This is a bomb. You've got one minute."

Women terrorists of the Irish Republican Army's (IRA) Provisional wing had struck again.

A senior British army officer says women are becoming increasingly active in the mostly Roman Catholic guerrilla army that is fighting to end British and Protestant rule in Northern Ireland.

"Some of these women are far more ruthless than their menfolk" he said. "Many are more dedicated to the IRA causes than some of the men."

More than 100 women guerrillas are behind bars in the women's wing of the century-old prison in Armagh. Informed sources estimate that more than 80 per cent are members of Cumann Nam'Ban, the women's organization of the IRA Provisionals.

The rest are members of extremist Protestant organizations fighting the threat of union with the Catholic-dominated Irish republic.

Not all of the IRA women are heroines to the movement. Marie Maguire of Dublin helped organize an abortive gun-running mission from Eastern Europe. But later she defected, wrote a racy volume of bedroom reminiscences and dropped out of sight to escape an IRA death sentence.

Perhaps the best known of the IRA women is Maire Drumm, a 56-year-old Belfast grandmother who is vice-president of Sinn Fein, the Provisionals' legal political front.

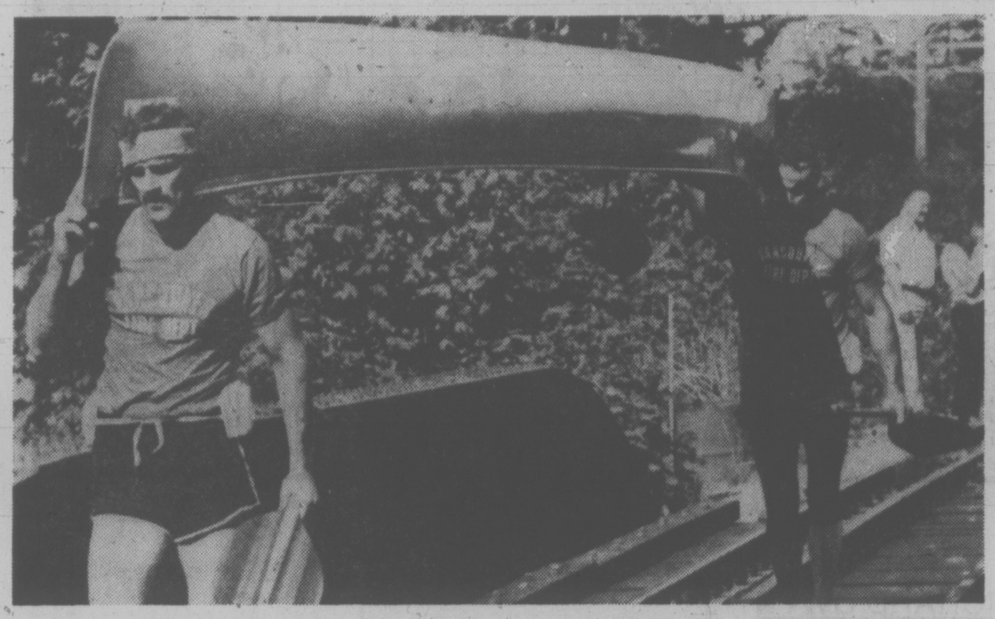

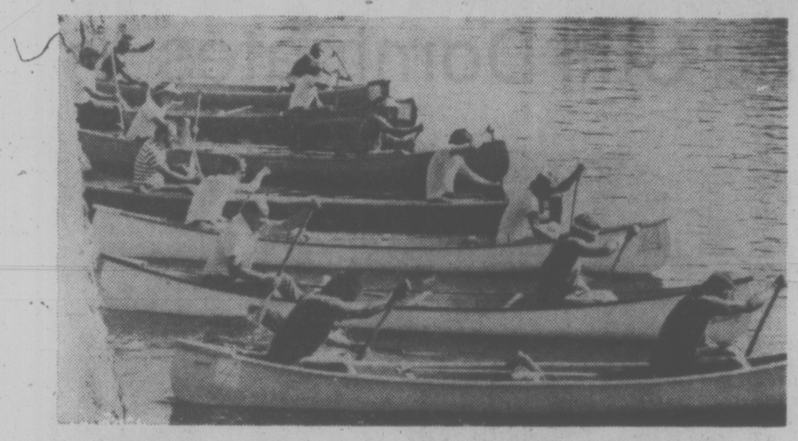

PACK'N PADDLE was the routine during weekend races staged by Victoria Canoe Club. Events drew competitors from as far away as Vancouver and featured races for novices up to Voyageur class. Pooped paddlers also enjoyed salmon barbecue and social evening. Race winners got trophies while runners-up were presented with ribbons. Above, one team crosses the Four-Mile railway bridge and, left, the starting line on the Gorge waterway.

capital scene

Victoria Business and Professional Women's Club dinner tonight, Sept. 20, 6:30 at the Empress Hotel.

B.C. Indian Arts Society Tuesday, Sept. 21, 8 p.m., room 112, Provincial Museum.

Women's Auxiliary to the Society for the Prevention of Cruelty to Animals will hold a coffee party Thursday, Sept. 30, 11 a.m.-1 p.m., 1632 Yale St.

Elaine McAndrew of Consumer Services of B.C. will speak to the James Bay New Horizons Society Friday, Sept. 24, 10 a.m., 520 Niagara St.

Pacific Command Wives' Club will stage a fashion show at 8 p.m. Oct. 8 at the Junior Ranks Club.

Progressive Conservative Women's Association Friday, Sept. 24, 2 p.m., Windsor Park Pavillion.

Oak Bay Chapter No. 42, Order of the Eastern Star rummage sale Saturday, Sept. 25, 10 a.m., 1632 Yale St.

Victoria Handweavers and Spinners Guild Tuesday, Sept. 28, 7:30 p.m., 536 Broughton St., guild rooms.

Victory Claimed

MONTREAL (CP) — Dr. Henry Morgentaler claimed victory and vindication after his third jury acquittal on abortion charges during the weekend, but his future remains clouded by eight similar charges still outstanding against him

While the doctor appealed to Parliament to reform the country's abortion laws and his supporters called for dismissal of the remaining charges, Crown prosecutor Rene Domingue was undecided on his next step and federal Justice Minister Ron Basford declined to intervene in the case.

"I've been completely vindicated," the 56-year-old doctor told reporters after the seven-man, four-woman jury brought in its verdict Saturday. "I'm very, very glad it is over."

However, as soon as the acquittal had been announced, Superior Court Justice Jacques Ducros ordered Dr. Morgentaler to appear in court Nov. 2 to face the remaining eight charges. If the crown decides to proceed at that time, it would mean another trial.

NATO Marines Storm Norway

TRONDHEIM, Norway (UPI) — NATO today mounted an 80,000-man joint military exercise that culminated in a mock invasion of Norwegian beaches.

In one of the alliance's largest military exercises, nearly 7,000 marines from the United States, Britain and Holland rushed ashore to demonstrate western ability to counter-attack in the event of a Soviet invasion.

Lengthy Mill Strike Over

VANCOUVER (CP) — One of Vancouver's longest and most bitter sawmill strikes ended Sunday with a back-to-work vote by more than 100 employees of the Hunting-Merritt sawmill.

The strike lasted four years and one week, and an industry spokesman estimated it would take from six to eight weeks to get the machinery working again.

The mill, a division of Canadian Forest Products closed Sept. 12, 1972, when 180 men went on strike. Their contract had expired June 15, 1972.

At the end of the strike 42 men were still on strike pay, and 19 had reached retirement age said Syd Thompson, Vancouver local president of the International Woodworkers of America.

"Nobody really wins in a settlement like this" said IWA regional president Jack Munro, "but we are looking at it as a victory in our fight for better hours."

Both sides looked at the dispute as precedent-setting and claimed part of the victory Sunday.

The three-year agreement's most controversial item is a 40-hour week with a difference. All former employees of the mill will be credited with 30 minutes off a day which can be banked for additional pay or time off.

The banking of 30 minutes will start gradually in January, 1977, with 10 minutes credit and reach 30 minutes a day in June, 1979. New employees will not be eligible for the benefit.

Choi Dies

TOKYO (AFP) — Vice-Marshal Choi Yong-kun, 75 vice-president of North Korea, died Sunday.

LOCAL and LONG DISTANCE MOVING
RELIABLE TRANSFER OF VICTORIA LTD.
Member of United Van Lines
388-6466 4-11

FREE FILL
Hauling Charges Only
O.K. TRUCKING CO. LTD.
382-6136
9-15

HEARING AIDS
Try a Radioear hearing aid, fitted to your individual requirements by B.S.H. Tye, who has had 38 years' experience in this art. Models for all degrees of hearing impairment.
VICTORIA HEARING AID CO
209 Yarrow Building
645 Fort Street
8-29 Phone: 383-5125

AIM Spy Exaggerated—Lawyer

KENORA, Ont. (CP) — Crown prosecutor E. C. Burton said Sunday a report by a U.S. undercover agent gives an exaggerated picture of the threat posed by the movement of Indian fugitives and arms across the Canada-United States border.

He said the report, made to a U.S. Senate subcommittee by former Federal Bureau of Investigation agent Douglas Durham, also exaggerates the role played by a Communist group when militant Indians occupied a local park two years ago.

The report, submitted six months ago in secret testimony and made public in Washington on the weekend, referred to an across-border underground railroad for the secret movement of guns and men that Durham claimed is still in existence.

It also contended that when the 38-day occupation of Anicinabe Park ended Aug. 28 1974, with the Indians handing over some rifles and shotguns to authorities, secret caches of guns and Molotov cocktails were buried in the Kenora park.

"I'd be very surprised if that was so, because no one ever saw anything other than a few rusty old fowling pieces there," Burton said in and interview. "These people were not military experts with sophisticated weaponry."

He said he was also dubious about the part played in the park occupation by the Communist Party of Canada, Marxist-Leninist, a group described in Durham's report as "one of the strongest Maoist organizations in the Western world."

The occupation, by about 150 members of the Ojibway Warriors Society, was to emphasize the Indians' claim that the 14-acre park was taken illegally from them in 1959 and sold to the town of Kenora. It ended after mediation efforts by Dennis Banks, a Leader of the American Indian Movement.

Burton said some of those involved in the park occupation were sincere and well-meaning but there were also a number of "punks and greasers and psychological cripples. Banks calmed down these young greasers."

DRIVER TRAINING COURSES
START SOON (SEE DATES BELOW)
$50 ICBC GRANT AVAILABLE
Call your nearest Young Drivers of Canada office for further information
• Complete modern classroom facilities and late model dual-controlled cars
• Defensive driving techniques and advanced seeing habits taught
• Tuition fees tax-deductible
COURSE FEATURES:
2 HOURS Pre-licensing info with visual aids.
19 HOURS classroom instruction with visual aids.
8 HOURS training in dual-control vehicle (automatic & standard available)
5 HOURS in traffic mobile classroom training
Special Bonuses Available for Graduates
★ CLASSES START ★
VICTORIA—Sept. 27, 7-9:30 p.m.
OAK BAY—Sept. 28, 4:30-7 p.m.
A NON-PROFIT FEDERALLY CHARTERED ORGANIZATION
Young Drivers of Canada
VICTORIA 382-4822 827 Broughton Street
OAK BAY 595-1120 2019 Oak Bay Avenue
GARDEN CITY DRIVING SCHOOL AND THE OAK BAY DRIVER TRAINING CENTRE ARE LICENSED TO TEACH THE YOUNG DRIVERS OF CANADA PROGRAM IN VICTORIA.
9-20

See the famous Carlsberg
Championship Team & Wagon
Mayfair Shopping Centre
September 21-25
Special added attraction!
A MARE AND HER COLT—one of the prize-winning Belgian horses from the Carlsberg Team, together with her colt. A great treat for the kids...come and take some pictures.
CARLING O'KEEFE BREWERIES

WE HAVE A BETTER WAY!

ALUMINUM
INSIDE FITTING
STORM WINDOWS
Yes, you can now cut your heat losses by having service-free inside Storm Windows installed — no need to revert to the ancient method of "tacking on" something on the outside.
Call today for a written estimate. You may decide to start saving money tomorrow. Also ask about our snug-fitting aluminum replacement windows.

• CUSTOM-MADE ALUMINUM PATIO COVERS
• REPLACEMENT ALUMINUM WINDOWS
• INSIDE ALUMINUM STORM WINDOWS
• ROLL-UP AWNINGS
• 5" SEAMLESS GUTTERS
• ALUMINUM SIDING
• KENITEX EXTERIOR COATING
PHONE TODAY FOR FREE ESTIMATES
384-4148
GRANITE Industries Ltd.
Victoria's House of Aluminum — 516 William Street
9-20

Victoria Times

MONDAY, SEPTEMBER 20, 1976

GORDON BELL
Managing Editor

STUART UNDERHILL
Publisher

GEORGE OAKE
Editor

Debunking Simplistic Logic

It has become fashionable to contrast Canada-U.S. productivity and wage scales. When it turns out that higher paid Canadian workers are less productive than their U.S. counterparts, it is considered prima facie evidence that Canadian workers' demands are too high and the major cause of inflation. For example, Canadian pulp and paper industry wages have risen 87 per cent since 1969.

Currently, a Canadian pulp and paper worker is earning 16 per cent more than his U.S. counterpart, according to industry figures. Average hourly mill wages in the U.S. are $5.89 compared with $6.89 in Canada.

Coincidentally, at the same time as the pulp and paper manufacturers released their figures, Human Resources Minister Bill Vander Zalm was exploiting a similar theme in Coquitlam. The minister pointed to the fact that International Woodworkers of America who receive $9 per hour in Terrace get about $6 per hour in Oregon and $4 per hour in Georgia. Vander Zalm added that $38 hotel rooms in Vancouver are $22 in Seattle and a $3 breakfast in Vancouver can be had for $1.95 in Bellingham. The point of both Vander Zalm and the pulp and paper people is that B.C. wages are too high.

In terms of productivity, the wages are not deserved; in terms of cost of living it is another matter. Vander Zalm answered his own argument in part when he said a Vancouver hotel room was nearly twice the price of one in Seattle. Given higher Canadian prices isn't it logical to assume that Canadian wages must be higher? Of course this kind of logic brings one around to the old argument of which came first: the chicken or the egg? Are prices a function of wages or vice versa? It is an old argument that still enrages the dismal science. But increasingly there is evidence that wages follow prices.

While it is easy to measure wage increases and productivity, it is far more difficult to compare salary increases with cost of living increases. Statistics Canada beginning in 1949 set a base rate for the cost of living at 100. When inflation makes the old base rate meaningless each decade, the government agency has a nasty habit of simply setting a new arbitrary base rate of 100 and starting all over again. For example, we know that the cost of living up until March of this year stood at 152.8 based on the new 1971 base rate of 100. But to measure the increase in cost of living between 1969 and 1976 becomes exceedingly complex, if not impossible, because of the shifting base rate.

But a conservative rule of thumb would dictate that prices have at the very least risen 75 to 100 per cent since 1969. Gasoline, for example, has almost doubled. Even chocolate bars have increased more than 100 per cent, and these are but two disparate items. A cursory look at housing shows that prices have tripled and quadrupled in many urban markets.

Measured in these terms, as opposed to productivity, IWA and pulp and paper wages do not seem that far out of line, in fact they may be low. Still, when we reach the bottom line B.C. is unquestionably pricing itself out of world markets. Vander Zalm and the manufacturers say the dominant cause is high wages. The unions claim just the opposite, citing inefficient production methods and high profits. Neither side can build an air-tight case, and if the truth were known it would probably be a combination of factors, including high wages, inefficient, obsolete equipment and a long period under the former Social Credit regime when forest and mining companies learned to think that a high return on investment was part of a well-ordered universe.

It is also true that the former Bennett administration fostered a climate of confrontation between labor and management. The vestigial remains of this kind of thinking can often be seen in the utterances of the minister of human resources, not to mention neanderthal union and industry spokesmen. For more than 20 years the forestry, mining and fishing industries — primary extractive concerns all — had an easy time in this province with low taxes, vast holdings and relatively cheap labor. During this period industry socked it away in fat dividends, profits and capital expansion. Forged in this atmosphere of confrontation and ripoff, it didn't take the trade union movement long to learn the cues. Industry got theirs; now unions want theirs too.

Unfortunately, there is not enough to go round anymore. A compromise on all sides must be effected or the province faces a grim economic future. To give the current Bennett administration credit, it is trying to take the sting out of labor-management confrontation through a sensible labor minister and the maintenance of an excellent labor code. But people like the human resources minister and his corporate or union counterparts haven't got the message. They are still pointing fingers and fighting old battles to the detriment of an effective partnership between labor and industry in this province.

To counsel rationality and mutual restraint is motherhood. If an equitable harmony were possible between the economy's two behemoths the Anti-Inflation Board would not exist.

Failure on the part of labor and industry to compromise is simply going to mean increasing government intervention to keep the wheels turning. Still, the point of all this is that the blame for B.C.'s current economic fix is historical and it should be spread thickly and equally across the whole provincial economy. The simplistic accusations of Bill Vander Zalm and Len Guy, secretary of the B.C. Federation of Labor, only serve to build the barriers higher.

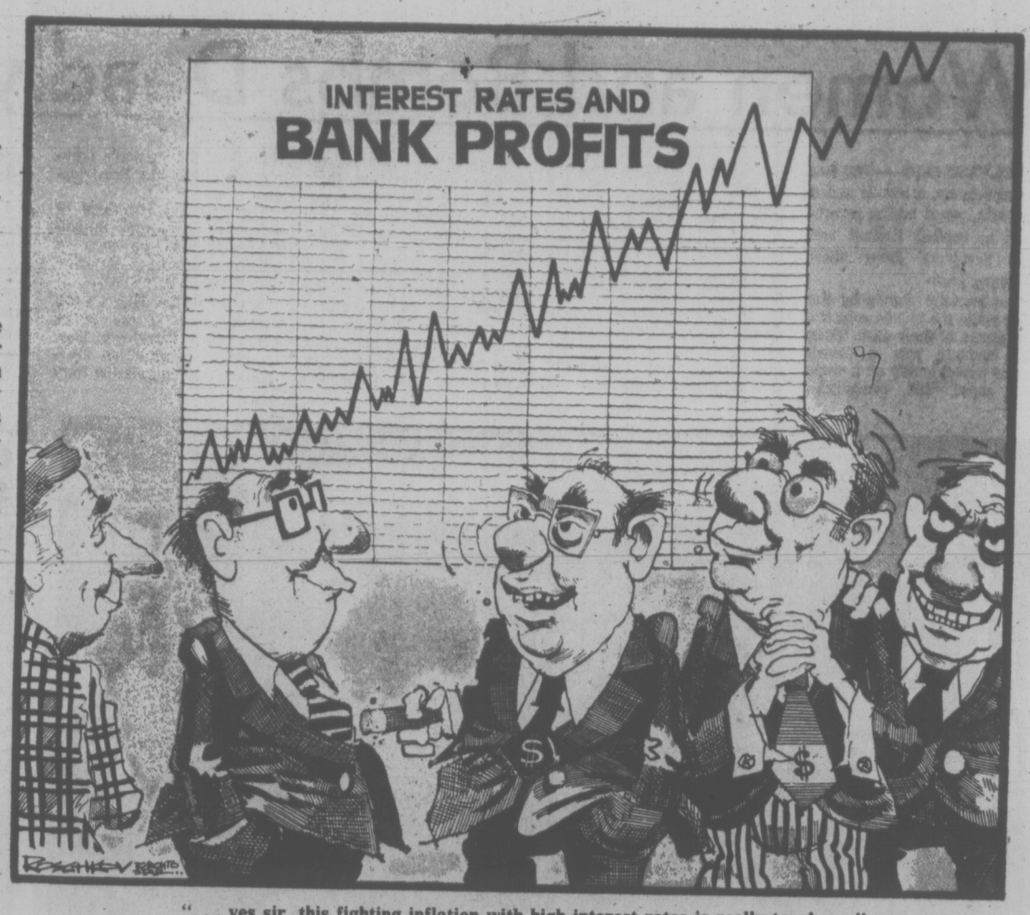

"... yes sir, this fighting inflation with high interest rates is really tough ..."

RICHARD GWYN

Trudeau Still Dominates

OTTAWA — As a plus, an abler house leader than Allan MacEachen would be hard to find. As a minus, the loss of Bryce Mackasey wipes out the gain of several cabinet newcomers of promise. The sums aren't worth totting up. By his cabinet shuffle, Prime Minister Pierre Trudeau has confirmed that he alone is the government, and the government is him alone. The rest is housekeeping.

Trudeau provided his own measure of the importance of the occasion. For just 15 minutes — probably his shortest formal press conference as prime minister — he answered reporters' questions about the cabinet changes. Then he sped back to 24 Sussex Drive for a private dinner.

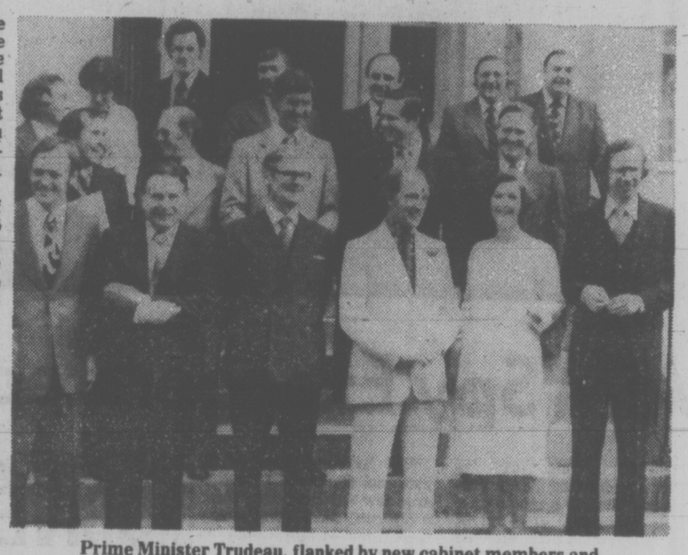

Prime Minister Trudeau, flanked by new cabinet members and shuffled old ones.

Plans to Travel

A broad and unbridgeable gap now separates the prime minister and his cabinet. As one example, Trudeau, in deciding his detailed changes, consulted none of his ministers, except Health and Welfare Minister Marc Lalonde in his role as Quebec leader. The advice that mattered came entirely from his own aides. As another example, to fill the vacancy at external affairs creted by the appointment of MacEachen as house leader, Trudeau shunted away from posts like industry and treasury board (that once ranked near the top of Ottawa's hierarchy) ministers who had held these portfolios for less than a year. Instant ministers are unimportant ministers.

In large part, this gap has developed, because Trudeau willed it rather than because circumstances have made it inevitable. His own personality aside, Trudeau stands out because almost all others of stature have moved away — the veterans Mitchell Sharp and Bud Drury, Mackasey, and before them John Turner.

The single most important of the cabinet changes was dictated by Trudeau's political needs rather than by any administrative imperatives of the government. To free himself to spend more time winning friends and influencing voters outside Ottawa, Trudeau persuaded MacEachen to leave the external affairs portfolio to which he had become deeply attached.

As House leader from 1972 to 1974, MacEachen's parliamentary adroitness kept the minority government in power (until it engineered its own defeat in order to force an election at the most opportune moment).

Trudeau's dominance now is so absolute that it is difficult to see beyond him to the new cabinet itself, but the effort still is worthwhile. Within the limits imposed upon him by the impossibility of forcing byelections that the Liberals almost certainly would lose, Trudeau effected changes that were sweeping.

Among the cabinet's new directions:

- Three cabinet ministers now are women, the largest number in the cabinet of any western democracy. At one stage, Trudeau considered creating a new ministry of state for women's affairs, but it was argued out as "tokenism."
- Business gains some friends around the oval table. Toronto area MP Tony Abbott, a former corporation lawyer and president of the Retail Council of Canada, becomes consumer affairs minister and British Columbia MP Len Marchand fills the new post of minister of state responsible for small business affairs.
- Cultural nationalists gain a champion in Toronto MP John Roberts, appointed secretary of state in place of the luckless Hugh Faulkner.
- Native Canadians gain two champions, in Len Marchand, the first Indian appointed to the cabinet, and in former solicitor-general Warren Allmand, who replaces the unpopular and ill-at-ease Judd Buchanan as minister of Indian and northern affairs.

Among the seven newcomers, at least four should make a quick mark upon their portfolios — Roberts, Abbott, Solicitor-General Francis Fox (like Roberts, a former aide to Trudeau), and Iona Campagnolo, minister of state for fitness and sport.

Backbench Newcomers

Mackasey quit the cabinet in his own unique style, impassioned, emotional and divided within himself. Throughout the day, right up 'til three-quarters of an hour before the new cabinet was announced, Mackasey argued with Trudeau to be allowed to keep both his portfolios, of post office and consumer affairs, and for a commitment to his brand of liberalism on issues like unemployment insurance. When Trudeau refused both requests, Mackasey, who for months has considered retiring from politics to start a career in business, announced his resignation and stalked out of Trudeau's office, sad, angry and still divided within himself.

When Trudeau, last October, shuffled his cabinet in the wake of John Turner's resignation, he staged the press conference at Government House so reporters could interview the new ministers after they had been sworn in. This time, Trudeau faced the press alone. The symbolism may have been accidental. It still expressed the difference. Cabinet changes always are important. Trudeau alone is decisive. As he goes, so goes his government.

FRED CLEVERLEY

Odd Way to Attract Tourists

WINNIPEG — A storm of controversy, with a touch of an Elizabeth Ray-type scandal, has caused Premier Ed Schreyer to announce a personal investigation of his department of tourism and recreation, headed by the former minister of health, Rene Toupin.

For the past month, beginning when Schreyer was out of Manitoba on holidays, newspaper reports have documented charges of nepotism by Toupin in filling positions in the department, of the questionable use of government aircraft to transport Toupin and some of his friends to essentially social events, and of the spending, on an almost personal basis, of more than $64,000 in tax money by the minister to finance the writing and publication of a guide to Winnipeg restaurants.

The rash of reports caught the premier in full force when he returned from his vacation. With characteristic reserve, Schreyer said he would make "personal inquiries to satisfy himself" whether his tourism minister was indeed filling department vacancies with members of a family of friends to see if "there is a problem here of great degree or minor degree or not at all."

Won't Be Picky

He said he would not be "picky" about the use of government aircraft within provincial boundaries and had no comment on the book at all.

But the premier is facing what could amount to one of the most serious departmental scandals of his seven-year-old administration.

The trouble in tourism has already resulted in the early retirement of a senior officer of that department, director Wilf Organ who followed up his resignation after 30 years service with an offer to appear on opposition political platforms to tell of government waste and mismanagement.

Organ was effectively ousted from his position by Samia Friesen, a woman most tourism department employees consider to be little less than a political appointment. However, Friesen, who received the approval of the civil service selection board for appointment as the new director, has since fallen into disfavor with the minister, who so far has refused to sign her appointment.

But besides this internal conflict, which has effectively split the department and destroyed its morale, the premier's most serious problem will be the investigation of what appears to be a clear case of conflict of interest involving department employees and relatives operating a tourist-related business.

What complicates matters for the premier, who is on record clearly opposing any such conflict of interest is that his minister of tourism is equally on record as saying he sees nothing wrong with the situation.

RENE TOUPIN
... helps his friends

What happened is that a Winnipeg newspaper discovered a civil servant, employed in the tourist industry, was in fact running his own bustour operation. The wife of his partner, who happened to be a tourist officer with the department, was recommending the bus tour to people who inquired about such matters to the government, and only when pressed gave the names of competitors.

Although the civil servant was not directly working for Toupin, he had no qualms about using the office provided by the province for him to promote Winnipeg tourism to dispense information about his own private company.

When confronted with the situation, Toupin said he saw nothing wrong with the situation, and admitted that one of the men involved was the brother of the woman he described as "his commonlaw wife." This remark has bounced across Manitoba, and in the traditional, conservative rural areas of the province has created an atmosphere which won't do Schreyer's government much good.

Toupin went further. He said the brother was employed by the Manitoba Liquor Commission, which comes under his general cabinet portfolio, and that he had personally backed a business venture entered into by the family earlier. A sister of the same family is employed in Toupin's office. The brother's wife is employed by the tourism department to handle enquiries from the Winnipeg convention centre.

The information that such a number of Toupin's common law wife's relatives were on the government payroll was followed quickly by reports that they were included on a trip Toupin took aboard a government aircraft to Flin Flon during that northern centre's trout festival.

Innuendo, Rumor

While admitting that the trip took place, Toupin claimed he had to make the trip on business (he was minister of health at the time) and that his commonlaw wife's brother had come along to carry out his part time duties as a film inspection officer by checking on the community theatre. However, the Manitoba public was left with the rather unpleasant information that the trip had cost more than $1,300, as opposed to the less than $400 it would have cost to send those on official business by commercial carrier.

Toupin then said that he had filled the aircraft with relatives because it was government policy to allow any citizen of the province to travel on government aircraft if seats were available.

Finally, the premier must be looking into the stream of innuendo and obscure suggestions that Toupin's department decided to publish a guide to Winnipeg restaurants, at a cost to the taxpayers which was first reported at $35,000 and later revised to $60,000.

One Winnipeg newspaper columnist has suggested that other reasons influenced the minister to approve the publication of the book, including what he described as a "personal" friendship with the author.

As a result the premier is left with an extremely unpleasant task of sorting out the department of tourism and recreation. So far he has remained silent on the subject after promising his personal investigaion.

But the longer he waits, the more the rumors grow. It is a problem Schreyer has never had to face in the past.

letters

Croat Hijack

With the last hijacking incident one of the oldest nations in Europe intended to attract the attention of the world to the plight of their people, who have been sadly suppressed since the end of the Second World War, two in 1945 in violation of human decency.

Every third Croat is an exile, as by the decree of the allies this small nation, once part of the Austrian empire and independent, was handed over to the Yougoslavs without being asked. Croats resent bitterly to be deprived of their freedom and they are proud of their heritage, which goes back farther in history than most other nations in Europe. They converted to Christianity about 1400. They established their parliament more than 800 years ago.

It is said, that Tito is a Croat. But is he? The original Tito, a blacksmith by trade, was killed during the war. The Russians substituted him with a lookalike Russian general. The best proof that this Tito is not the original, is that he never dared to visit "his" home or family still living in Croatia, as they would recognize the fraud perpetrated by the imposter. It also shows in his cruel suppression of the Croat people, that he is not one of them.

The Croats all over the world tried to remedy this injustice to their homeland by imploring the United States and the United Nations as well as other organizations for human rights with numerous petitions, signed by thousands of their kind. Any success? As there is no money or other reward in it for the Americans, that big nation wanted, as usual, not to be involved and would not accept any of the petitions or sponsor it in the United Nations. So nobody would listen to the attempts of these desperate people.

Finally they resorted to hijacking to get the attention not only of America but of all (supposed) civilized nations to act against the gross injustice and the inhuman treatment of a small nation that is unable by itself to extricate from the clutches of indignant suppression of all human rights.

Who is to blame? The hijackers did not intend to cause any harm. Unfortunately the forewarned police did not heed the instructions to have bomb squads dismantle the explosive device. The hijackers themselves did not carry arms or other weapons. They only had leaflets to inform the world about the injustice and the crimes perpetrated against their nation. Is it a crime to act in self-defence? There are daily in the papers stories about the inhuman actions of some individuals against the rules of social behavior. Does our judgment end here? Does it stop as soon as crimes by certain nations are committed, which supposedly should not be offended as they are partners? Does this partnership not indicate, that those in partnership are likewise criminals? Who really has to be accused? Ask yourself. — J. A. W. V. Heyden, 992 Haliburton Road.

How Much Help Should Soviet Get?

By EDWARD CRANKSHAW
London Observer

Russia is having its troubles and Brezhnev, foreground, is much to blame

I do not remember a time when Soviet policy appeared to be so much at sixes and sevens as now. Certainly the Soviet leadership has always floundered a good deal more than is usually supposed by those who take for reality the frowning mask of single-minded intent. But at least over long periods the general drift or design has been fairly plain to see.

Today this is not so, and a very conspicuous absence of coherence and clear direction at the top is now so striking that one is inclined to ask whether at present a "top' exists at all. Even before the extraordinary leak (a political act if ever there was one) of the news of Kosygin's nearly fatal bathing misadventure, it was clear that peace no longer reigns in the Kremlin boardroom.

The policies we think of as "the Brezhnev Line" have in part failed, I think, been taken as far as they can usefully go. I have never believed that Brezhnev was a man of authority and initiative, as Khrushchev was. His career, manner, mentality all suggested that he was the answer to the prayers of a pretty dim party caucus, a man who could be presented as a plausible rain-maker, without getting ideas above his station. No doubt the military had an especially strong voice in his appointment, exacting far too many pounds of flesh — in the form of both conventional arms and missiles — in return for their support.

Khrushchev knew all about the military, and stood up to them successfully for a time. Brezhnev gave in to them, apparently heedless of the cost. I think he is paying for this now.

I say "Brezhnev," because once men are invested with the trappings of power they soon take them for the real thing. Brezhnev did develop into something of a personage. What started as consensus policies he then made very much his own — to the extent that if they fail he will fail with them. It looks as though this is happening.

For the new Brezhnev, finding himself spotlighted on the world stage and suddenly ambitious of a place in history, seems to have set out to achieve for Russia the sort of self-preserving modus vivendi with the West that Khrushchev was on the way to achieving, but without making any concessions whatsoever. At the same time he set about building the Soviet Union into a super military Power. This conjuring trick the Russians called detente.

The recent increase of lethal activity along the Berlin Wall is one of the signs that some top Russians, if not Brezhnev himself, are thinking twice about the continued usefulness of pretending to be nice.

After they threw away by sheer clumsiness their expensively won position in the Middle East, the exploitation of the Angolan situation was an expression of this feeling; last week's very high level announcement of Soviet solidarity with Colonel Gadhafi of Libya and Mr Arafat of the PLO, was another. The Kosygin announcement is the latest of all.

Because if any man was obviously the real architect of detente, it was poor Kosygin, who knows more about the facts of trade and economics than any of his colleagues. For the Russians, detente is not, as many seem to believe, about avoiding nuclear war: that has so far been looked after by other means. It is about producing a climate in which the West may be persuaded to supply the Soviet Union with advanced technological knowhow, sophisticated machinery, and the credits to pay for them — to say nothing of food in large quantities.

It began to go sour even before Helsinki, when at the end of 1974 the United States Congress refused to sanction the enormous credits which the Russians had been counting on. This shook the Brezhnev Line, but even then European countries were still ready to compete with one another to supply much that Russia needed. And Helsinki, among other things, was supposed to cheer them on. It failed to do the trick because it was soon discovered that the Russians had not the slightest intention of taking seriously the promises about human rights and freedom of movement by which the West sets great store.

In the early summer of this year, Brezhnev was declaring that human rights were what he said they were and that human rights in Russia were more advanced than in any other country — with the KGB as their guardian, presumably.

Meanwhile Russia has been running up debts. Since it is incapable of producing exports acceptable to the West to pay for its imports, it has to use its own gold. The heavy fall in the price of gold has been a severe affliction. Western governments and bankers are discovering that the Comecon countries already owe the West some $35 billion.

It is obvious that this cannot go on. Russia still needs grain in immense quantities, partly because of bad harvests, largely because of the total inefficiency of its agriculture. It still needs machinery and know-how to help it catch up with the West. The present Five-Year Plan is rather recklessly predicted on the assumption that such aid will be forthcoming.

I wonder whether it will be. As the bankers do their sums, more and more people in the West are asking whether it really makes sense to sustain the economy of a country which preaches peace with one voice and with another still proclaims its implacable hostility to everything we stand for. And not just the civilian economy. For although we do not sell arms to the Russians, everything we supply them with, from the most sophisticated technology to factories for fertilizers or motorcars, or grain to feed cattle and human beings, allows them to spend the equivalent on their armed forces.

Detente is still a useful slogan for the Russians. It has brought certain benefits to Russia: not least, tacit acknowledgment by the West, at Helsinki, of the status quo in Eastern Europe established by Soviet military force. But it is permissible to wonder whether by the time the Helsinki follow-up meeting is due to take place next summer, detente as at present proclaimed will have fallen by the wayside — and with it Mr. B.

My guess is that the Russians, or some of them, have seen the writing on the wall, and know that they cannot indefinitely rely on Western assistance to sustain their fearful armaments without any return at all. My guess is that they are already embarking on one of those periodical withdrawals from active participation in international affairs, while maintaning an aingry front and making a demonstrative nuisance of themselves whenever opportunity offers.

Indeed, it is hard to see what else they can do — unless they want a world war, which I do not believe, or are ready to see the Soviet Union renounce its ideological pretensions, modify certain ingrained habits, and take its place as one Power among others — albeit a very great one.

It may be that some of the younger men in and around the Kremlin would advocate just this. But I think that if Brezhnev falls, it will be not to these men but to those who loathe the very idea of cooperation with the West. They will hold us at arms' length, while making the Soviet people — and all the people of the Soviet empire — tighten their belts another notch. One dav the system which chronically fails to deliver the goods will have to be radically revised from top to bottom. It is then that the time will come for the West to help, if asked.

The Rip-off Of Medicaid

By JOHN PICTON
The Globe and Mail

WASHINGTON — The latest in the series of Capitol Hill productions becoming known as Scandals of 1976 is Medicaid, a government-sponsored rip-off of monumental proportions. Combined with food-stamp swindles and examples of welfare fraud that have been uncovered in the past year, it serves to heighten charges that the system of disbursement of the U.S. public purse is all cheques and no balances.

★ ★ ★

The Medicaid program was started in 1966 and was intended to provide health care — including medical services, hospitalization, dental, podiatry and optometric treatment for people too poor to pay for it. An estimated 23 million people will have been treated under the plan in the current fiscal year, ending Sept. 30.

The cost of that treatment in the 12-month period will be $15-billion, of which the federal government will pay 55 per cent, with the remainder being shared between state and local authorities.

(In those states designated as being wealthy — California, New York — the federal share is 50 per cent, which increases to 70 per cent in poorer, southern states.)

★ ★ ★

Recent investigations have uncovered cheating in the program on a massive scale, involving unnecessary payments by all levels of government of as much as $1.5 billion a year.

These investigations have found that some doctors are making as much as $300,000 a year from Medicaid, supplementing income of an additional $200,000 a year they make from their "regular" patients. In production-line offices known as Medicaid mills, doctors have been claiming to see as many as 50 patients a day, while some medical practitioners have testified that it is reasonable to treat only 20 a day.

★ ★ ★

Three-minute physical checkups have been at best cursory — at $30 a time. Doctors have been conducting throat examinations by holding a flashlight five feet away from patients because they did not like touching them.

In one case, a pair of eyeglasses was issued to a man 21 days after he had died. A patient in New York was referred, one by the other, to five doctors who were milking Medicaid — not one of whom spotted an eggsize growth in his neck.

An Illinois doctor told investigators how he defrauded the system. He would give patients a blood test and fill out a form charging the usual fee of $20. On one side of the form were boxes where the results of other tests were to be recorded. However, the results of these other tests could be compiled from the one blood sample — although they were billed as separate examinations, for a total of $150.

Some of the pharmacies have been described as nothing but hangouts for narcotics. Often, vallium would be prescribed to healthy people. The patient would have the prescription filled, go out on the street and sell the pills for $1 each. The doctors and pharmacists would get easy money from government, the patient would make a quick profit on his prescription, and everyone would be happy — except the taxpayer.

★ ★ ★

Much of the detective work in uncovering this medical masquerade was done by Senator Frank Moss (D—Utah) and his staff aides, who dressed shabbily and toured some of the surgeries in Harlem. He is the 64-year-old chairman of the subcommittee on long-term care of the Special Committee on Aging, and he recently described a pattern of callous treatment, wrong diagnosis, unnecessary testing and unneeded therapy.

In one case he told a doctor he had a cold, although a Senate physician had just declared him healthy. The Medicaid doctor told Senator Moss he had a red throat and ordered blood and urine tests and X-rays. Blood-pressure tests were taken through the sleeve of his jacket.

"If you're not sick, you won't be told you're not sick," the senator concluded. "If you are sick, the odds are you won't be helped. In the last analysis, the best description is the one given to us by a mill owner who said "Medicaid isn't medicine, it's business. Curing patients is good medicine but bad business."

Some pharmacies have been closed, some doctors have been prosecuted and convicted, but Senator Moss and other politicians are insisting that not enough is being done.

Coincidentally, since the senator's disclosures, the Department of Health, Education and Welfare — which has accused Mr. Moss of grandstanding — has said it is stepping up its investigations in 10 states by adding 119 people to its fraud and abuse unit and establishing a criminal investigative component of 74 people.

Canadian Technology 'Transferred' to Benefit Others

TORONTO STAR
An Editorial

The country's largest oil company, Imperial Oil Ltd., admits new technology developed in Canada, often with the aid of government grants, becomes the property of its U.S. parent, Exxon Corp.

In exchange, say Imperial spokesmen, their company has free access to advances made by giant Exxon or any of its other foreign affiliates.

★ ★ ★

That sounds as if Canada is getting a reasonable deal, perhaps the best of the bargain. Until it is remembered the Gray report on foreign investment in Canada cast doubt on the proposition that Canadian subsidiaries, such as Imperial, ever really get "free" technology from their parent companies.

Most subsidiaries pay fees or royalties for the technology they import, but even when they don't they are usually made to pay the parent in some other way. For example, they may be required to buy other goods or services from head office instead of in a free market in Canada.

★ ★ ★

There are other ways in which Canada pays. When foreign technology is imported, there are often conditions attached which limit export opportunities for the products arising from the use of the know-how. When a Canadian subsidiary must turn over its indigenous research to head office, it also cedes the export rights unless exporting from Canada happens to fit in with the multinational's own plans—something Canadians have no control over.

Finally, the Gray report pointed out, the ready availability of foreign technology — cheap or otherwise — "can frustrate Canadian technological development and the strong technological infrastructure which is needed, not only for further technological development but for buying foreign technology cheaply and wisely."

In other words, with Canada's dismal record in building a domestic scientific and technology base, we're not even in a position to judge how much we should buy abroad, and from where.

Foreign ownership is only part of the problem. Studies have shown that many Canadian-owned firms do even less Canadian research than foreign-owned subsidiaries. That's partly because of the ready availability of foreign technology, and partly because of a long-standing Canadian custom that has left too much of the responsibility for research to the government.

Domestic research and development are the prime factors in improving productivity, which in turn is one of the main engines of economic growth. The fact that Canada has a poor record in domestic research and is also one of the world's laggards in productivity increases is no coincidence.

There is a massive job to be done on two fronts.

First the federal government should bring in legislation—promised for 1974 — to extend the screening activity of the Foreign Investment Review Agency to cover the transfer of technology. The simple aim, as with the foreign investment legislation generally, is to see that all such technological transactions bring significant benefit to Canada with minimum costs.

Second, the government should devise science policy, as part of an over-all industrial development strategy, that encourages more local research and development by Canadians.

Canadian pride, Canadian jobs, Canadian life-styles and, most important, Canadian independence depend on it.

Tennis Biceps

russell baker

It was one of those amusing checkroom mix-ups. They happen in the best of checkrooms. The woman misplaces a numbered slip of paper, and you arrive home to find you are wearing someone else's cape or carrying the wrong cane. In this case, there was a confusion of brains, and Simcox, who had taken more wine than usual, did not notice it until he arrived home.

"That checkroom girl gave me the wrong brain," he told Mrs. Simcox. He hurried back to the checkroom to find it being closed for the night. "You've given me somebody else's brain," he said. The woman said nothing could be done about it immediately. Everybody else had left, and the checkroom was bare, but if he came back next day maybe the person who had Simcox's brain would return it, and the two of them could trade.

Simcox made a dreadful scene, which was totally out of character, for his own brain was remarkably cool tempered, even mousy when confronted by the insolence of serving people. A bouncer came and threatened to heave Simcox into the street, and Simcox was appalled to hear himself inviting the bouncer to step outside for a punch in the nose.

Simcox arrived home severely battered, woke his wife, harangued her at length about the way Spiro Agnew had been railroaded out of government and, when she said, "You're out of your mind," undertook to beat some respect out of her. Mrs. Simcox had no trouble subduing him, for he was in failing physical condition, and she had recently undergone a biceps-and-shoulders transplant to defeat middle age's sagging muscle tone.

As she held him powerless in a full nelson, she advised him to remember that he was temporarily using a brain that was too big for his physique, and then threw him into bed.

"You make me sick," she said, "whining about somebody handing you the wrong dome. How would you feel if you were in my position, having to go through life with these enormous shoulders and biceps, just because some surgeon who's thinking about tennis instead of his work absent-mindedly fits me out with a transplant of the late Kid Pancho's heavyweight boxing equipment?"

The strange brain working away between Simcox's ears was no longer listening. It was thinking about the high cost of having hair plugs planted in its skull.

"Listen, baby," said Simcox, "with them big shoulders you just had put on them short legs, it must have cost you a mint in new clothes to keep you from looking like an orangutan, and it's time we spent some of that kind of loot on me. I want hairplugs planted in my widow's peak."

Simcox, of course, was not a bald man. He was a hairy man. His own brain knew that, just as it knew how to speak a properly starched English unmarred by slang or vitality, just as it knew that 137-pound weaklings did not give any lip to bouncers or to wives wearing the late Kid Pancho's shoulders and biceps.

That brain, so decorous, so discreet, so sensitive to good taste, was now nestled perhaps behind the eyes of some thug being taken for a ride by his colleagues into that New Jersey from which passengers do not return. Then, tomorrow when he returned to the checkroom, there would be no Simcox brain waiting on the shelf.

"I want my brain back," he wailed.

Mrs. Simcox decided on a night of institutional restraint. An ambulance and determined men who had seen it all bore them through the night to a gleaming white room. Gleaming white women audited their bank records and, finding them sound, passed the Simcoxes to gleaming white men.

At a glance, they diagnosed the case. "Prepare for surgery," demanded their chief. "Unless we operate at once, this woman will turn into an orangutan by dawn." Mrs. Simcox defended herself expertly, taking out two interns and a resident with TKOs within 35 seconds of the first round.

"It's not me. It's him," she told the chief of sedation, pointing to Simcox. "He's wearing somebody else's brain."

"Show me a person who isn't," said the doctor, "and I'll show you a dangerous eccentric." And he tapped Simcox's skull with his friendly rubber hammer. "Lots of good old, third-hand, 18th-rate ideas in there?" he asked. "I'll bust your jaw, sawbones!" Simcox snarled, hitting the doctor with an ether jug.

In the ensuing confusion, Mrs. Simcox was anesthetized and sent to surgery where an absent-minded transplanter replaced her shoulder blades with tennis rackets. Simcox escaped to New Jersey, where for months now he has been looking for Jimmy Hoffa.

BEST BUY MAZDA MIZER

Has a Thrifty Overhead Cam Piston Engine

BEST BUY

MAZDA MIZER COUPES

NOW ONLY $3195 DELIVERED VICTORIA

It's a Little GAS

50 M.P.G. HIGHWAY DRIVING

(E.P.A. RATING) Mileage based on E.P.A. test results for the 1.3 litre coupe with standard engine and 4-speed transmission.

38 M.P.G. CITY DRIVING

CANADA'S LOWEST PRICE

4-DOOR SEDAN $3345 DELIVERY VICTORIA 4-DOOR WAGON $3795

HORWOOD MAZDA

Dealer Licence D-00803A

"Service and Satisfaction to Victorians for over 30 years"

2 LOCATIONS: 810 Johnson—385-1451 Colwood: 1619 Island Highway—478-8211

Lung Cancer Victims' Lives Extended

CHICAGO (UPI) — Medical researchers at the University of Chicago believe they have made a "dramatic" breakthrough in treating doomed lung cancer victims, it was disclosed during the weekend.

The discovery already has prolonged by an average of about six months the lives of a test group of persons with terminal lung cancer, said Dr. Harvey Golomb, a medical oncologist (cancer chemotherapists).

"For probably the first time we have developed effective, fairly nontoxic chemotherapy treatment for lung cancer victims," Golomb said.

Golomb said the researchers discovered the treatment by trying a combination of drugs normally used on patients with advanced stages of the disease on persons with earlier stages of cancer.

"As we find effective treatment for the advanced disease, then we can apply it to the earlier disease with the effect of eradicating, it," he said. "These are slow steps that are being made. We're probably talking 15 to 20 years . . . it's taken almost 15 years to get Hodgkins disease under control."

However, Golomb said the results so far have been "dramatic."

Golomb told UPI that of 40 patients, who were treated when they had early stages of lung cancer, 75 per cent "are surviving near to a year." Fifty per cent of patients with more severe lung cancer responded to the treatment and survived an average of 12.5 months, he said.

In the past, the average survival rate for persons diagnosed to have lung cancer in its early stages has been four to six months. Persons with more extensive levels of the disease normally survive a maximum of four months.

BELIEVERS, CURIOUS GATHER AS MOON ENDS U.S. RALLIES

MOON SMILES as crowd cheers during rally

WASHINGTON (WP) — At least 35,000, some true believers, some curious and some who just came along for the ride, flocked to the Washington Monument for music, fireworks and Korean evangelist Sun Myung Moon.

The $1 million rally, widely and lavishly advertised by Moon's Unification Church as the God Bless America Festival and Moon's last major appearance in this country, came off with few problems.

A majority came from out of town, brought to Washington on hundreds of buses from Philadelphia, Pittsburgh, Wilmington, New York, Baltimore and Richmond.

The rally also attracted a few hundred anti-Moon demonstrators and parents seeking children who, they claim, have been "brain-washed" by the Unification Church and, in effect, stolen from their families and friends.

"This is the time for awakening," Moon told the throng through an interpreter when he spoke in Korean in the early evening.

"America must accept her global responsibility. Armed with Godism, she must free the Communist world and at last build the Kingdom here on Earth. God has chosen America as the flag bearer . . ."

Moon's speech was scheduled to be the final event before a fireworks display that a knowledgeable park service official said cost the Unification Church more than $100,000.

Many family groups brought picnic baskets and blankets so they could relax on the vast Mall and watch the precisely scheduled entertainment on the stage.

Children of all ages were running around and having a good time as the gigantic sound system blared songs and exhortations from Moon speakers. "I understand that there have been estimates as high as 200,000 people," one church spokesman boasted to the crowd.

There were several touch football games on the Ellipse, and a man sitting on a park bench carefully worked out his racing chart, oblivious to the Moon followers handing out pamphlets around him.

Security for the rally was heavy. More than 30 mounted park policemen patrolled the monument grounds while 300 park police were on foot beats throughout the area. About 400 metropolitan policemen, many of them on scooters, stayed unobtrusively on side streets around the mall area.

Legion Backs Hotel

PHILADELPHIA (UPI) — Members of the American Legion's Philtdelphia county council — some of whom attended July's ill-fated state Legion convention — purposely will go back to the Bellevue-Stratford Hotel for their annual meeting.

The Bellevue-Stratford had hosted the state convention at which the mysterious "legionnaires' disease" broke out. Scientists so far have traced the ailment's 29 deaths to the convention and to the hotel.

The local council had planned to hold its meeting at another downtown hotel Sept. 28, but decided to move the meeting to the Bellevue-Stratford as a show of faith.

"The council decided to move the meeting to the Bellevue to show its confidence in the hotel and give it a boost in its time of need," said Joseph Chase, council spokesman.

The hotel has suffered a drastic drop in business since the outbreak of the illness.

Street Crime Protection For Elderly

WASHINGTON (UPI) — The U.S. law enforcement assistance administration is adding another $2 million to its programs to protect the elderly from street crimes that cause many of them to live in what it calls "self-imposed house arrest."

The administration already was spending $5.5 million a year on such projects as an escort service in Brooklyn, N.Y., and television surveillance of housing in Plainfield, N.Y.

Other projects have included security patrols in housing projects for the elderly at Syracuse, N.Y., and supplying locks for elderly persons in South Bend, Ind., who cannot afford them.

In another program, elderly residents in Boston are being provided with identifications engraved on their valuables and contract services to watch thir homes and block meetings, the administration said.

Agents Named

KINGSTON (Reuter) — Philip Agee a former CIA agent has identified nine members of the U.S. embassy in Jamaica as members of the CIA.

Windfall Due Oil Companies

WASHINGTON (WP) — A Federal Energy Administration proposal to forgive $1.35 billion in overcharges by U.S. petroleum refiners has been attacked by a House of Representatives subcommittee chairman as "a scandalous example of what can happen when a regulatory agency becomes intimate with those whom it regulates."

"Since when does a 'good faith' misunderstanding of the law entitle one to violate the law and keep the spoils?" asked Rep. John, D. Dingell.

He raised the question in a statement announcing that his House commerce, energy and power subcommittee will hold a hearing today on the FEA's disclosure last Wesndesday of the proposal.

The issue began to emerge Aug. 9, when the FEA, in an official notice in the Federal Register, proposed to change regulations under which, it said, "many—perhaps even a majority of — refiners" has used an unlawful accounting system that "has already been reflected" in the prices of their products. The time period involved was Jan. 1, 1975, through Jan. 31, 1976.

Partly because the notice was "obscure" in its phrasing and did not mention the amounts of money, the subcommittee staff gave it routine attention and merely requested the FEA to tell it how much was involved. The agency said it would comply by Sept. 10, but did not; the aide said.

Meanwhile, he continued, the staff began to get indications that $1 billion or more could be at issue.

BE A BEAUTIFUL LOSER WITH THE NARAN REDUCING PLAN

Your body is like a beautiful high-precision machine. When you over-indulge, sleek lines go to fat. To control weight, you must control your intake. That doesn't mean a starvation diet. Your body needs a variety of foods to provide the important life-giving ingredients. Start following a sensible, healthy diet. And to help you lose some of that unattractive excess poundage immediately, Naran has formulated a special weight-control regimen. The whole plan is in every package. An exclusive liquid formulation, a vitamin supplement, and a comprehensive low calorie weekly food menu. Follow label directions and take as needed. Naran is a simple, easy regimen that can help you lose excess bulky fat quickly before you start on your long-term weight-control diet. If you are not completely satisfied with your first purchase, just return the empty carton for your money back.

naran REDUCING PLAN

5-OZ. SIRLOIN STEAK SPECIAL
with Fresh Mushrooms Onions and French Bread
$1.95
Monday thru Saturday
"A Full Facility Hotel"
383-4157
Hotel Douglas
1450 DOUGLAS STREET
ADJACENT TO CENTENNIAL SQUARE

'Soak the Rich' Tax Pushed By Campaigning Jimmy Carter

United Press International

Jimmy Carter is using a whistle-stop campaign train trip to push his "soak the rich" tax policies which some of his opponents claim would also mean soaking the poor.

President Gerald Ford meanwhile spent a quiet Sunday afternoon filming a television commercial with a group of farmers at a Maryland farm some 50 miles from the White House.

Aides on both sides claimed their candidates are not in training for a series of televised debates which begin Thursday night.

Despite the low profile which Ford maintained Saturday and Sunday, aides denied he was spending time preparing for the confrontation. They said it isn't necessary for him, and that Ford is doing even less than he would to get ready for a regular White House news conference.

Carter is leaving his campaign train tonight to return to Plains, Ga., but his aides said Tuesday and Wednesday are earmarked for relaxation rather than intensive study.

Despite heavy rain in Kansas City, Mo., Sunday, large and enthusiastic crowds greeted Carter there and in St. Louis as he continued to call for programs to raise taxes of the "rich, big corporations and special interest groups.,"

But Carter still did not give details of his tax program which Republicans charge would mean a tax increase for at least half the people of the country.

GOP vice-presidential candidate Robert Dole said Carter should "get out of the race" if he doesn't know the median income in the United States.

Carter earlier had proposed higher income taxes for Americans making more than the median, and Dole called that program a "major blunder."

"That means that everyone making more than $14,000 a year would get a tax increase," Dolee said.

KNIFE-AND-FORK SET LIKES FORD'S STYLE

KEWANEE, Ill. (AP) — President Ford may have captured the knife-and-fork vote with his manners at the University of Michigan football training table, according to an etiquette teacher.

Marjabelle Stewart, who teaches etiquette for children, called Ford's technique "perfect."

"The president knows the refinements of using the tools of the table," she said. "I think he will get millions of votes because of this."

Mrs. Stewart said she got 32 calls praising the president's adeptness at table from women who use her methods for teaching good manners to children.

Wired-Up Voters Pick TV 'Winner'

WASHINGTON (WP)—Next Thursday night a large group of voters will be brought into the Gallup Poll's interviewing centre in Princeton, N.J., to view the first debate between President Gerald Ford and Democratic presidential nominee Jimmy Carter.

They will be seated before a television set and their reactions to each candidate during the 90-minute debate will be registered on a special intensity measuring device.

Immediately afterward, Dr. George Gallup will attempt with this data to say who "won." That same night a telephone survey will be undertaken, to be followed by a regular Gallup field poll — all to determine the "winner."

In advance of this exercise the staffs of both candidates will have produced extensive briefing papers on a host of issues, and the candidates may even undergo trial runs with staff interrogators to help them get command of the facts and figures.

But when it is all over, it may well be not substance — who knows how much about that — that makes the difference as much as style — how each candidate looks, sounds and handles himself vis-a-vis his opponent.

That is the one clear lesson that came through in the only previous televised presidential-campaign debates in 1960 between then vice president Richard M. Nixon and Sen. John F. Kennedy.

Sixteen years ago almost to the day (Sept. 16, 1960), a similar exercise at the Gallup headquarters in Princeton was conducted during the first Kennedy-Nixon debate, after almost at once that Kennedy was the clear "winner."

Lawrence F. O'Brien, Kennedy's campaign manager, recalls traveling with Kennedy the next day and seeing "a pretty clear and immediate response" in the large crowds that turned out to see the Democratic candidates. which Gallup was able to say

PLIMLEY
BODY SHOP DIVISION
IF YOU DO — OR DO NOT — HAVE
ICBC
COLLISION INSURANCE COVERAGE
- WE WILL FINANCE THE REPAIRS AND PAINTING OF YOUR CAR OR TRUCK (AND DEDUCTIBLE)
- EASY PAYMENTS COMPETITIVE ESTIMATES
- GUARANTEED QUALITY BODYWORK & PAINTING ON ALL MAKES

CONTACT MR. RALPH PHILLIPS
1010 YATES ST. 382-9121
PLIMLEY ON YATES

TORONTO.
3 nonstops daily from Vancouver including SuperOrange 747 Service at 2:10p.m.
Plus 5 other direct flights daily.
Convenient connections from Victoria.

Orange is Beautiful.
CP Air

How do you like your Canadian?

Very Mild thankyou.

How to build your fortune... the safe, sure way

Proven home study course teaches you all you need to know to achieve financial success, regardless of your income, or the present state of the economy. Tuition fees are deductible from your taxable income.

Don't be a victim of today's uncertain economy. Learn how to exploit every financial situation to your own advantage.

If you were to invest just $88 a month at a return of 15% and started at age 30, it would add up to OVER ONE MILLION DOLLARS by the time you retire. Incredible but true.

If you're over 30, you can still make your million by increasing your investment or getting a higher rate of return. And you can do both these things if you have the know how.

So why isn't everyone getting rich? Well, the main reasons are these:

1 Few people are aware of their *long range potential* for wealth.
2 Most people think they can't afford to invest.
3 Most people don't know how to get maximum returns on their money.

Now, you may be thinking, "I don't have the extra income to invest", or "How do I get better than savings account interest without getting into something risky!" The answer to your question is simple. You have to *learn* how to manage and invest money successfully. There's no secret formula. It doesn't take any mysterious inborn ability. But for some reason, when most people think about getting rich, they dream about doing it overnight or they think it's impossible. *Both* these attitudes are unrealistic.

The truth about getting rich

The truth is, you can *learn* how to get rich. There are ways to get money for investment purposes from *the income you have right now* without going into debt. *Without* reducing your standard of living. And *you can get excellent returns on your money* without taking unnecessary risks — if you know where to look and how to go about it.

You can't master all the techniques of successful investing and money management in a week, but you *can* expect to save hundreds of dollars within a very short time. And if you're willing to think in terms of five, ten, or twenty years, you can get rich.

If you're serious about accumulating wealth

. . . and you probably are if you've read this far, your next question will be, "Where can I get the kind of know-how you're talking about?" Not so long ago, it would have been impossible to give you an answer. Amazing as it sounds in our age of life-long schooling, one of the most important aspects of your education has been completely left out. No college or university offers a single unified course to teach the techniques of making money. The program we are offering you now is the only one of its kind.

Learn step-by-step exactly how to:

- Make money using borrowed money
- Save legally on your income taxes
- Use tax shelters in motion pictures, hobby farms, oil syndicates, etc.
- Negotiate loans at the most favourable terms
- Know the difference between intelligent speculation and foolish gambling in the risky, yet exciting international Commodities market
- Make big profits in real estate and mortgages
- Plan for a prosperous retirement
- Save hundreds of dollars every year on interest payments to others
- Make big profits in today's stock market
- Insure against losses and protect profits in the market by understanding "Puts & Calls"
- Beat inflation through sound money management techniques
- Size up any investment opportunity
- Determine how much insurance you really need, and what kind to buy
- Take advantage of our inflationary economy by investing in Coins and Currency
- Plan your estate to avoid needless taxes

And hundreds of other ways you can go about building your personal fortune the safe, sure way!

Learn from a team of Canada's top money experts

The Sucessful Investing and Money Management course was developed by a team of financial professionals working with an advisory board of four prominent and successful Canadians including: Charles E. Neapole, former vice president of the Royal Bank of Canada, and past president of the Montreal and Canadian Stock Exchange; Dr. Morton Shulman, millionaire investor and author of the best selling book "Anyone Can Make a Million", Donald C. Webster, president of Helix Investments; and Richard A. N. Bonnycastle, president of Times Investment Fund and Cavendish Investing.

Now for the first time you can learn direct from the experts the secrets of how to build your own personal fortune.

Dr. M. Shulman C. E. Neapole D. C. Webster A. N. Bonnycastle

Personal Assistance

While on the course our on-staff experts will give you personal answers to all of your questions relating to the material covered in the course.

Stop dreaming and start making money

Think for a moment what real financial know-how could mean to you and your family. In this ad, it's just a lot of words. But in reality, equipped with the skills provided by this outstanding course, you'll no longer be dreaming about the things you've always wanted. Instead, you'll know how to develop clear-cut programs which will enable you to reach your goals. This is not an overstatement. As we showed you in the first couple of paragraphs, enormous financial achievements are within your reach — if you go after them with sound skills, knowledge and determination.

For people who want to build their fortune the safe, sure way

The Successful Investing and Money Management Course consists of 27 comprehensive easy-to-understand lessons prepared by experts to teach you all you need to know to ensure your financial future. It's structured in five stages. The first stage helps you analyze where you stand financially—right now, what investment opportunities are open to you—and how to set your own personal objectives. Secondly, we'll show you how to save from current income, and point out waste areas. Third, you'll learn how to plan an investment program to meet your personal objectives. You'll get to know all the ways the insiders think and act to make money for themselves. Fourth, you'll learn how to keep taxes to a minimum; how to periodically evaluate your investments; where to take corrective action when necessary. Fifth, there's our unique look at the more sophisticated areas of money-making (not available in this form anywhere else): Coins & Currency; Commodities; Options; two special Income Tax lessons; Estate Planning and how to avoid needless taxes.

Everything is right up-to-date. And easy to learn!

SPECIAL NO-RISK GUARANTEE

We are so convinced you will want to continue with the **Successful Investing & Money Management Program** that if, within 15 days, you do not agree with us that the program will *at least* pay for itself five times over, just send back the materials. We will return your registration fee immediately and without question.

Over $50.00 worth of extras included as part of your tuition at no extra cost

- A specially prepared Glossary of Investment and Financial Terms
- Two sturdy vinyl binders in which you can keep your text material in one convenient easy-to-refer-to source.
- A Stock Value Slide Calculator that will enable you to easily calculate important facts about stocks in which you are interested
- A complimentary subscription to an outstanding Canadian financial and investment newsletter—retail value over $30.00
- A Mortgage Slide Calculator that will allow you to calculate the amount of any mortgage payment instantly.
- Two information-packed Canadian Government publications: "Registered Savings Plans" and "Registered Home Ownership Savings Plans."
- The information pamphlet entitled "Capital Gains and Valuation Day" published by the Government of Canada
- Investing & Money Management Diploma. When you have completed the course you may, if you wish, write a final examination and send it in for marking. If you pass you will receive a diploma ready for framing.

Now! Here's how it works

As well as the easy-to-understand text each lesson includes assignments and problems of the type you will actually encounter as you start to accumulate money. Solutions to the problems are also included so you can evaluate your progress as you work through the course.

When you enroll you will receive the first two lessons immediately and then another lesson will be sent to you every second week until the course is completed. Since each lesson takes three to four hours to complete, you have plenty of time to schedule your studying before your next lesson arrives.

It's easy when you have a plan and the "know-how"—and that's *exactly* what this program will give to you. And one more thing you get from the Successful Investing and Money Management Course—a guarantee that if you are not completely satisfied your money will be refunded!

The choice is yours

Now that you have the facts, it's up to you:
1 *You can try to get rich quickly with a very small chance of success.*
2 *Forget about ever being rich, as will be the case with most people.*
3 *Be a realist. Fill out the enrollment application today and start building your personal fortune the safe, sure way!*

Bonus Extra

The **Commodore Model 796M** digit calculator with memory and repeating calculating capabilities is yours as a Full details of how you can get this high quality calculator at no cost to you will accompany your first two lessons of the Successful Investing and Money Management course

Application for Enrollment

financial education services
150 Consumers Road, Suite 400
Willowdale, Ontario M2J 1P9

Please enroll me in the Successful Investing and Money Management Course.
I am enclosing my $5.00 registration fee.
I understand that if I choose I may return the materials after 15 days and you will refund my $5.00. Otherwise please send me the balance of the 27 lessons (at the rate of one lesson every 2 weeks) and bill me monthly at the rate of $7.50 for each lesson received. I may cancel this arrangement any time within 60 days.

Government Certified as Tax Deductible
Important: SUCCESSFUL INVESTING AND MONEY MANAGEMENT has been certified under the Federal Income Tax Act as an authorized course. Tuition fees may be deducted from your taxable income.

financial education services
Division of Coneducor Limited

If you prefer to use your credit card please check the box below. The same money-back guarantee applies.

Check here ☐

Acc't. No. Exp. Date

Acc't. No. Exp. Date

Print Name AD-001-010

Address Apt. No.

City Prov. Postal Code

C407-09A

Rollback Strikes 'Not All Legal'

VANCOUVER (CP) — Paul Weiler, chairman of the British Columbia Labor Relations Board, said Sunday that a federal Anti-Inflation Board rollback will not automatically make the collective agreement at issue null and void.

In a ruling released Friday, the Canada Labor Relations Board found that a board rollback of wage increases negotiated between Cyprus Anvil and two locals of the United Steelworkers of America invalidated the contract and a strike by the union was legal.

Weiler said it is "by no means an open-and-shut situation that all strikes following a rollback will be legal."

He said it would depend on the circumstances in each case.

"A good argument can be made under the B.C. Labor Code that it is not legal to strike to force an employer to provide a concession it is illegal for him to give."

He said that it might be legal for a union to strike, but the strike position might be limited to seeking distribution of the economic package or to seeking different forms of non-economic concessions.

A union likely will not be allowed "to strike to get the rollback overturned," he said.

Dave Chapman, B.C.'s representative on the Anti-Inflation Board, said that the ruling will make continued administration of the anti-inflation program difficult.

He said he believes the board has nothing in the anti-inflation act to counter such a decision.

The workers at the mine, located about 125 miles north of Whitehorse, went on strike July 30 to protest the rollback and the company asked the CLRB to declare the work stoppage illegal because a collective agreement was in force.

The union, representing about 400 miners and about 50 office and technical workers, argued that the contract was invalidated because a third party — the AIB — had intervened.

In a letter to both parties CLRB vice-chairman Helene Lebel said the board was not satisfied that collective agreements are in effect between the company and the union.

Company officials were to go to Ottawa early in the week to get full details of the ruling.

John Bruk, president of Cyprus Anvil, said that if the decision helps end the seven-week strike at the lead-zinc-silver mine then he supports it.

"We applied to the CLRB in the first place just to try and find ways of getting back to work," he said. "The reason the board delivered its decision without giving the reasons behind it is an attempt to speed up the possibilities of going back."

Ed Peck, vice-chairman of the B.C. Labor Relations Board, said the ruling can't help but set a precedent, the results of which could be mind-boggling.

DUKE OF EDINBURGH achievement awards were presented to 55 Greater Victoria teenagers at Government House ceremony Saturday. Among Gold award winners were Debbie Semple, 16, of 549 Agnes, and George Fry, 17, of 2502 Dowler, shown here flanking Lt.-Gov. Walter Owen. Awards are presented to young people who achieve high standard in leisure-time activities like community service, worthwhile hobbies and physical fitness. (Irving Strickland photo)

Islands (Blush) To Go

CAMPBELL RIVER — Council, in the words of Mayor Ken Forde, is losing face and Campbell River is losing its controversial traffic isands.

Highway residents, two trucking firms, the RCMP, the postmaster and Campbell River's garbage disposal company have convinced municipal council to remove the islands that were recently installed between Second and Fifth Avenues on the Island Highway.

The traffic islands, built under pressure from council in the first place, have cost the Department of Highways about $5,500 so far. It will cost the municipality $2000 to remove them and paint left-turn lanes.

"I can't get into my driveway without driving over the sidewalk and it's hard to turn without going over the curb," said one resident who attended a meeting to protest the islands.

RCMP Staff Sgt. Lowell Davidson told council the raised traffic islands were a hazard and suggested their removal. Cpl. Don Le Compte of the highway patrol agreed.

A Haida Freight Lines representative said trucks had to drive over the islands to manoeuvre onto the hihway.

A Campbell River sanitation spokesman said the raised islands made it nearly impossible for his company to properly collect garbage.

"If we take them out now, we will lose face as the Japanese say," Forde protested. Ald. Joan Stevens and Chuck Saults also opposed a motion by Ald. Peter Johnson requesting removal of the islands.

Council, however, voted in favor of the motion.

Nepotism Rule Studied

DUNCAN — There will be no ruling on an anti-nepotism policy adopted by Duncan council—at least for the time being.

The policy, adopted subject to comments from the provincial human rights commission, states that persons related to council members or management staff by blood or marriage cannot be hired by the city.

But before the matter goes before the five-member human rights commission, Kathleen Ruff, human rights director, said she will discuss the matter with a representative of Duncan council.

Storewide Bay Day starts Thursday

Bay Day

Savings start Tuesday on CGE Appliances

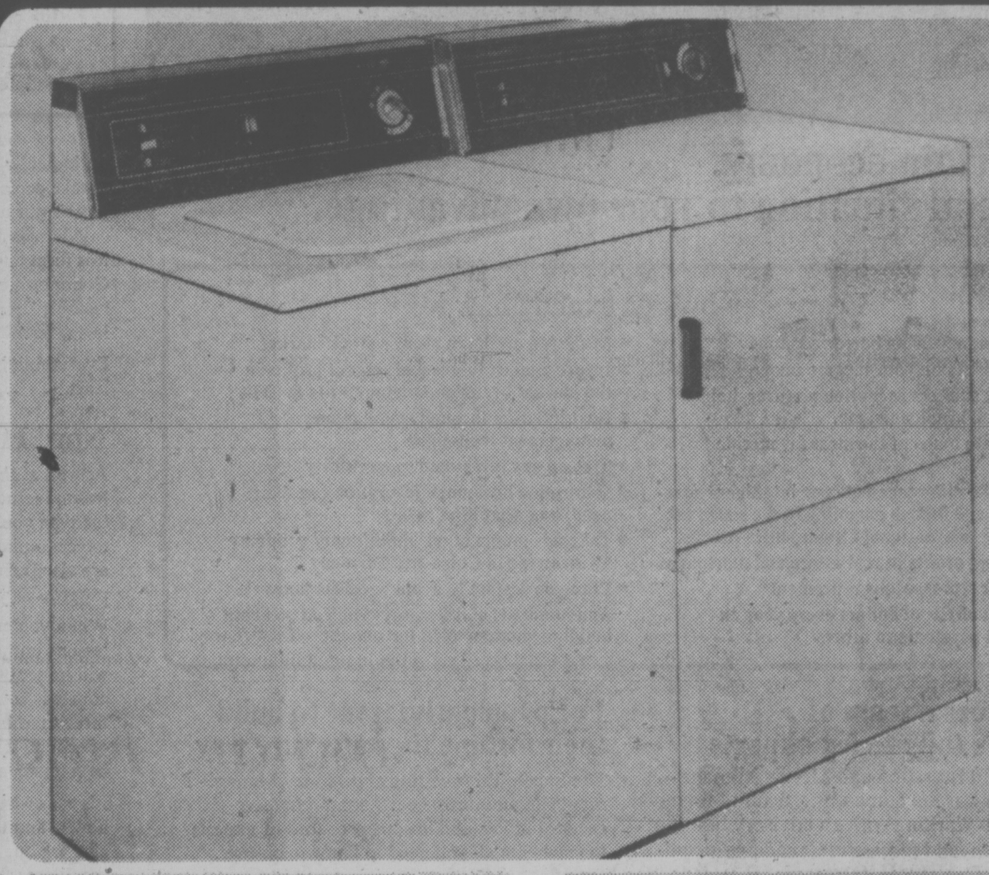

CGE 2-Speed Washer has 18-lb. capacity tub

Here's the machine to beat washday blues! Has 2 wash/spin speed selections, 6 wash/rinse temperature combinations, mini wash and infinite water level. Plus: unbalanced load control, safety lid switch, fabric softener dispenser and bleach dispenser. Model W630 in white only.

SALE $438

CGE Automatic Electric Dryer with 4 Cycles

Automatic normal or permanent press or timed normal or fluff. Also normal, delicate or fluff heat selection. Has drum lamp, toggle controls, safety start, lint screen, porcelain enamel top and drum. White, model D630L.

SALE $278

CGE 15 cu. ft. No-Frost Refrigerator Special

Special price and special because there's no defrosting with this model. Has integral meat drawer, bronze dairy doors, 2 full-width cantilever shelves, butter conditioner, cheese keeper, 2 liftout egg trays, ice tray rack with 2 trays. Harvest Gold or White. L15JHK. Reg. 559.95.

SALE $499

CGE Self-Clean 30" Electric Range

Cook up a storm with this range that features automatic oven timer, clock and minute minder, infinite heat switches, plug-out elements, self-clean oven system, removable broil reflector, porcelain pan and rack, storage drawer. Harvest Gold, Avocado or White. J35HK.

SALE $518

Every woman deserves a CGE convertible dishwasher

Whether you're living in an apartment or a house, this dishwasher is terrific! Front-loading with 3 wash cycles, power shower, arm and tower, automatic rinse glo dispenser, push-button controls, safety door latch, Faucet/Flo Pressure Release Unicouple (so you can run water while it's operating at your sink), and roll-around casters. SC419. J. White, Avocado, Harvest Gold.

SALE $368.

CGE Build-in Model with above features, Model SC419J SALE $338

Major Appliances, 4th Floor

Watch for the Bay Day Flyer delivered with Tuesday's Colonist and Times

OPEN DAILY 9:30 A.M. TO 5:30 P.M. WEDNESDAY AND FRIDAY TO 9:30 P.M. THURSDAY BAY DAY 9 A.M. TO 9:30 P.M.
PHONE 385-1311. GANGES, GULF ISLANDS, JORDAN RIVER, PORT RENFREW CALL TOLL FREE ZENITH 6040.

Hudson's Bay Company

That's All Volks!

VICTORIA DE MOLAY chapter is claiming world's record for car stuffing after packing 29 — that's right — 29 members into Volkswagen Saturday. Youngsters achieved feat, what's more, in auto they'd never seen before. Car slated to be used in stunt wasn't available, so Kirk Smith (with sunglasses on far left of top photo) loaned his car for occasion. Record was set by bending, folding and jamming 26 persons into car's interior and squeezing three more into trunk. (John McKay photos)

Offences Result in Fines

Two persons were fined by Judge Montague Drake in county court today on separate offences to which they had pleaded guilty.

Lori Head, also known as Laurelle Rose Lomax, 19, was fined $250 and placed on probation for one year for trafficking in speed in Saanich Sept. 25, 1975.

Court was told she sold one gram of speed for $35 to an undercover RCMP member.

Defence counsel Bruce McConnan told Judge Drake that she no longer associates with people using drugs. She had left high school at 14 and was "candid" in admitting involvement in narcotics for 4½ years. She had no previous record.

Now, McConnan said, she has a good job and her mother is willing to help her.

Ronald Stephen Bell, 20, was fined $200 and placed on probation for one year for possession of two chairs exceeding $200 in value, knowing them to have been stolen.

Defence counsel Bill McElmoyle said Bell and another man purchased the chairs from a third person. The chairs had been stolen from an apartment on Yates Street.

Bell's companion earlier was fined $250 in provincial court.

McElmoyle said Bell has been "more or less continuously employed" in the logging industry.

28 Charges In Mess Fund Court Martial

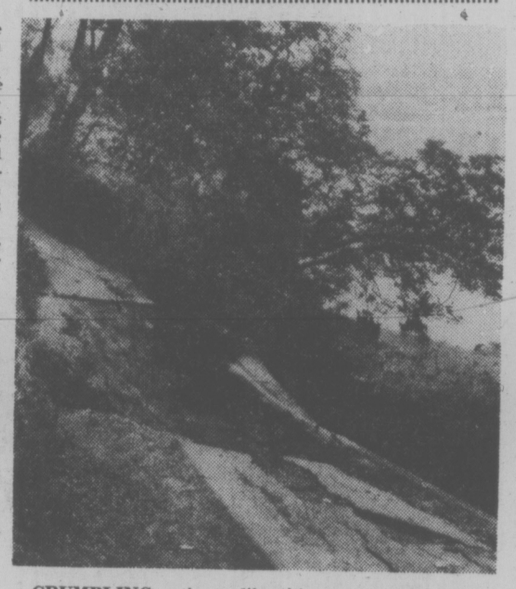

CRUMBLING pathway like this one proved fatal to girl cyclist along the Gorge. (Bill Halkett photo)

A Canadian Forces serviceman will face 28 charges in a general court martial Tuesday following a lengthy investigation into junior ranks mess funds at the Esquimalt base.

The charges against Cpl. R. A. Ganner, 32, of 4639 Cordova Bay Road, range from conspiracy to the committing of fraudulent acts under the Code of Service Discipline as laid down in the National Defence Act.

Courts martial against three other servicemen are pending, but the dates have not officially been set, a spokesman for the Esquimalt base said today.

Shortly after Military Police began investigating the financial situation of the mess, Sgt. David Blue, 28, a member of the mess, committed suicide by hanging himself in the basement of his home in Belmont Park.

Following the probe a three-man formal board of inquiry was set up March 25.

Cmdr. G. N. Beveridge, CFB Esquimalt; Lt-Cmdr. B. E. Deribie, Fleet School Esquimalt and naval Lieut. R. R. Godden, Maritime Staff Pacific, Esquimalt, carried out an investigation which led to the court martial.

The junior ranks mess, now called Club 44, is a social-club and members pay subscriptions similar to any club's dues.

The amount of money involved has not been released by base infomation personnel.

Tuesday's court martial begins at 10 a.m. in building 91 at the Esquimalt base.

Ask The Times

Q. Could you please publish the addresses in Canada to which I could write and obtain tourist literature for Scandinavia, Spain, Germany, Holland, Switzerland, Italy, Greece and Belgium? If this is not possible, please provide me with an address which will allow me to obtain this information. M.C.O.B.

A. The Danish, Norwegian and Swedish National Tourist Offices are at 75 Rockefeller Plaza, New York, N.Y., U.S.A. 10019. The Spanish national tourist office is at 60 Bloor Street West, Suite 201, Toronto, Ont. M4W 1A1. The German national tourist office is at 74 Fundy Place Bonaventure, Montreal, Que. H5A 1B8. The Netherlands national tourist office is in the Royal Trust Tower, suite 3310, P.O. Box 311, Toronto M5K 1K2. The Swiss national tourist office is at P.O. Box 215, Commerce Court Postal Station, Toronto, M5L 1E8. The Italian Tourist Travel Office is at 3 Place Ville Marie, Montreal H3B 2E3. The Greek national tourist office is at 601 Fifth Avenue, New York, N.Y. 10017. The Belgian national tourist office is at 5801 Monkland Avenue, Montreal, H4A 164.

Q What's rock singer Alice Cooper's real name? W.C.

A. Vincent Furnier was born 28 years ago, the son of a southern U.S.A. Baptist minister and changed his name for show business. He cancelled his recent tour which would have brought him to Victoria in August when he became ill with mononucleosis. Once an incredible guzzler, he drank three cases of beer a day. He is now down to one case.

Parents Brand Paths Unsafe

A narrow "roller coaster" footpath along the north side of the Gorge near Tillicum, the scene of a weekend fatality, is unsafe for both cyclists and pedestrians.

That's the view of William and Cora Sharpley, 475 Ker Avenue, whose 12-year-old daughter Judy was killed Friday night when she was cycling along the path and fell some 20 feet into the rock-strewn water below.

"It's a terrible place; it's even bad to walk down there," Sharpley said today.

He said the pathway where the accident occurred, directly opposite the Gorge Hotel, is an asphalt walk whose edges are crumbling, and in places it's difficult to distinguish exactly where the path is.

His wife described the path's condition as "very deteriorated," and said what makes it so dangerous is the lack of any type of guard rail.

Yet because of its switchback contours, "the kids figure it's a great place to play," she said.

Even if cycling isn't prohibited completely, there should be warning signs erected, some type of fence or railing installed and measures to "slow them down," she believes.

Sharpley noted that park development is now in progress on that section of the Gorge beautification project, and that this will include some type of sea wall.

But meanwhile steps must be taken to ensure that there isn't another death or accident involving serious injury, he added.

City coroner Edmund Jorre de St. Jorre said today he is awaiting further reports, but he will probably conduct an inquiry into the girl's death.

BURNS PROVE FATAL

Twenty-five-year-old Gary Swan of New Zealand died in Victoria General Hospital Sunday from burns he received after setting fire to himself in Elk Lake Park Wednesday.

City coroner Edmond Jorre de St. Jorre said today he will likely conduct an inquiry into the self-immolation death.

Indians Find a Haven At Friendship Centre

Dennis Alphonse estimates there are about 2,000 Indian people living in Victoria, going to school, working, looking for jobs, visiting — and many find city life foreign and even frightening.

When you are used to open space, you can get lost in a crowd, especially if you are shy and the crowd is almost all non-Indian.

There is at least one local haven for Indians tasting city life in Victoria, a sprawling set of rooms on Gladstone at Fernwood called the Native Indian Friendship Centre.

It's in an older red brick building flush to the sidewalk. Upstairs there are a couple of billiard tables, a corner to watch television, a soft drink machine, even a set of weights to work out with, room to sit and talk or just sit.

A couple of doors down the street at sidewalk level there are more rooms, a big one for meetings, and the others for offices, including one for Alphonse, who is Indian and until recently director of the friendship centre.

In a casual way and in many directions the six staff members work to help fellow Indians over the bumps in urban life.

Paul Thomas deals with school problem, keeps parents and teachers in touch. Rennie Jack is supervisor of the drop-in centre while Clarence Dick, just named director, also operates a program to keep delinquents out of more trouble. Francis Littlechief is programs co-ordinator, Deanna Daniels secretary-receptionist, and Janet Compstock, the only non-Indian, is office manager.

Most of the money to finance the centre, about $52,000, comes from the federal government. But a critical amount on top of that, $9,200 last year, comes from the annual United Way campaign now under way in Greater Victoria.

Target: $800,000

To Date: $71,426

The target is $800,000 this year in aid of 25 agencies of which the centre is one but donations at the end of the first week total only $71,426. The campaign ends Oct. 22.

Twenty to 30 Indians a day use the centre's variety of services, getting assistance on matters such as housing, job-finding, available health services or recreation. The centre has its members involved in soccer, basketball, floor hockey, volleyball or keep-fit classes.

There are knitting and beadwork classes, leathercraft will be starting soon and there will be carving classes if enough people are interested.

The centre isn't exclusively for Indians but, instead, members are encouraged to bring along their non-Indian friends and Alphonse is pleased to see that this is on the increase. An upstairs room is regularly loaned for Alcoholics Anonymous meetings and most of those attending are non-Indian.

The Fernwood Neighborhood Centre next door also uses the Friendship Centre's rooms for meetings sometimes.

arthur mayse

And Why Not an Amor de Cosmos Way?

BACK WHEN THE CPR steamer Princess Norah plied our Vancouver Island west coast, I asked one of her deckhands whether the rock nubbins that lifted beyond the head of an inlet had ever been named.

"Sure," the crewman told me. With commendable modesty, he looked over his shoulder to make sure no women were present, then he said, "Those are Eliza's Niples."

I thought he was putting me on. But later I found the name on an old chart, along with several others drawn from Eliza's anatomy.

Unfortunately for picturesque nomenclature, some precisionist in Ottawa appears to have gone to work on Eliza in the years between. In the British Columbia volume of the Gazeteer of Canada, the shapely protuberances near the head of Espinosa Inlet are identified as Eliza's Ears.

In their excellent book, 1,001 British Columbia Place Names, G. P. V. Akrigg and Helen B. Akrigg deal a further blow to romance. Far from being some early-day coast rover's dream lady, Eliza turns out to be the naval lieutenant and exlorer Francisco Eliza, who commanded the Spanish fort at Nootka in 1792.

In the case of Eliza, I suppose the switch can be justified as being made for the sake of accuracy. But other local names that dealt eloquently with various aspects of a wild and rugged coast are worth preserving.

Row-and-be-Damned Point tells its own story of strain and struggle against a fast-flowing tide in years when that lightener of toil, the outboard motor, had yet to replace human muscle. I hope the name won't fade into oblivion when the last Cambell River shellback is called to his reward.

Some names that never did find a place on the charts have fallen completely out of use. It's so long since I've heard mention of them that my memory stumbles.

There's a Misery Bay in Finlayson Arm. But wasn't there also a Misery Cove up-Island, where a klatch of old gaffers kept body and soul together on a handful of nothing in the Depression years? Or was that rocky indent with its driftwood shacks called Poor Man's Bay?

Other names survive. Nannygoat Creek is still permitted to flow into Billygoat Creek in the New Westminster district. Jump Across Creek on the upcoast and Devil's Paw Mountain in the Cassiar continue to adorn our provincial geography. China Bar and a scad of China Creeks remind us that gold-seekers' fever infected men of all races.

Some of our place names are practical and to the point. We have Bear, Trout and Loon Lakes in ample supply.

Change these for more imaginative titles? Out of the question! Long ago, some first-comer eased his pack off his aching shoulders, studied the prospect before him, and gave it a name that struck him as fit and proper. His choice may set your teeth on edge — Muddy Gulch presents a dismal picture — but there it is, and there may it remain.

Sometimes the implications conveyed by a name are downright grim. Cardiac Climb for instance. Or Termagent Street, which I hasten to explain is not a nest of shrews, but memorializes a Royal Navy warship that served this coast.

Misinterpretation and nice-Nellyism have placed more than one honest old name in jeopardy.

The 'foul' in Foul Bay Road doesn't signify a condition of squalor. It merely warns that the bay from which the road climbs possesses a bottom that can foul or snag a ship's anchor all too easily. But the fact that this street-name is linked to Victoria's salty past hasn't saved it from periodic attack.

And look what they almost did to Smuggler's Cove Road in green and lovely Saanich. Tacked a new name on it, the rascals did — something la-de-da in Spanish. Roused inhabitants protested hot and heavy. Down came the new sign and back went the old with its connotation of dark-of-the-moon ventures into American waters

I could wish that Victoria's failure to honor the name of one of her great men would spark an even louder protest. Marine drives are a dime a dozen. Every city that borders on so much as a frog pond has one. But Amor de Cosmos Way . . . now there's a name for you!

TWO ESCAPE BOAT BLAST

Two persons jumped from a burning pleasure craft Sunday when its engine exploded after refuelling at Hall's Boat House in Saanich Inlet.

Owner Clyde Clark, of 2241 Aldeane, and Barbara Press, of 1899 St. Anne, were picked up by passing boater L. A. Newman, of 2500 Florence Lake Road. Neither was injured.

Colwood RCMP said the boat was part way out in the channel after refuelling when the explosion occurred.

Clark's wife, Ann, said her husband planned to go out to try and sink the remains of the 21-foot boat later today.

An attempt was made Sunday night, but the hulk was still smouldering, she said.

Mrs. Clark said her husband suspects a small leak in the gas line caused the explosion. "It went very quickly," she said. "He was very lucky to get out."

TORONTO MARKET TRADING

In addition to Canadian Press stock reports, bond and mutual fund prices, market quotations also are supplied by the following firms or agencies: Investment Dealers' Association of Canada, Richardson Securities, Royal Bank of Canada, Pemberton Securities, A. E. Ames & Co., Annett Mackay Ltd., Bongard Leslie & Co. Ltd., and Vancouver Stock Exchange.

TORONTO 1:40 P.M. STOCKS
Distributed by CP
Toronto Stock Exchange—Sept. 20

Quotations in cents unless marked $, z—Odd lot, xd—Ex-dividend, xr—Ex-rights, xw—Ex-warrants. Net change is from previous board-lot closing sale.

Stock	Sales	High	Low	1:40 p.m.	Net Ch'ge
A and B					
A G F M	400	180	180	180	−10
Abby Glen	26100	$6½	6⅜	6⅜	− ⅛
Abitibi	3680	$12¼	12	12¼	+ ¼
Abitibi 10	430	$51¼	51¼	51¼	+ ¼
Acklands	1200	$12	12	12	
Advocate	200	295	290	295	+15
Afton Min	100	$6¼	6¼	6¼	
Agnico E	4750	345	330	345	− 5
Agra Ind A	500	$6½	6½	6½	− ¼
Akaitcho	2200	55	55	55	
Alt East G	1200	$15⅛	15⅛	15⅛	− ⅛
Alt Energy	6250	$12	11⅞	11⅞	− ⅛
Alta Gas A	2422	$13⅜	13⅜	13⅜	− ⅛
Alta G F	400	$25⅛	25⅛	25⅛	+ ⅛
Alcan	6413	$25⅛	25½	25½	− ¼
Alcan pr	240	$28½	28½	28½	
Algoma St	467	$24½	24½	24R	+ ⅛
ASfel p	1100	$25¼	25¼	25¼	− ⅛
All-Can B	200	240	240	240	
Allarco Dv	2000	$10¼	10¼	10¼	
Alminex	19200	$7	6⅞	7	
Amin 4½ p	z20	$34	34	er	
Alum 3rd p	1700	$27	26⅛	26⅞	− ⅛
Am Bonza	3450	$5⅜	5⅛	5⅛	
Am Larder	1000	19	19	19	+ 1
Am Eagle	2200	49	48	48	
Am Leduc	2600	5	5	5	
Ang CT 290	500	$29¼	29	29	
Ang CT 315	z20	$32	32	32	
Aquitaine	1700	$18	17¾	18	+ ¼
Argosy	z20	3	3	3	
Args 260 p	100	$28	28	28	− ½
Argus B pr	120	$28½	28½	28½	
Asamera	14460	$10	9⅞	9¾	+ ¼
Asbestos	100	$30¼	30¼	30¼	− ¼
Ashland C	100	$9½	9½	9½	− ⅛
Asoc Porc	500	45	45	45	− 5
Atco A	2600	$13	12⅞	12⅞	− ⅛
Ato Hard A	500	$13	13	13	+ ¼
BC Sugar A	450	$22¾	22½	22¾	+ ¼
BC Sugar P	z8	$11	11	11	
BP Can	1540	$9¼	9¼	9¼	
Bad Boy	600	250	240	250	+10
Banister C	500	$8¾	8¼	8¼	
Bk BC r	1437	160	155	157	− 4
Bank Mtl	8615	$16	15⅞	15⅞	− ⅛
Bank N S	5330	$42⅛	42⅛	43	+ ¼
Bankeno	2425	150	143	145	− 5
B Cdn Nat	400	$14⅞	14¾	14⅞	− ⅛
Bell Canad	10053	$51	50⅞	50⅞	
Bell A pr	204	$50¼	50¼	50¼	+ ⅛
Bell B pr	1150	$51	51	51	+ ¼
Bell C pr	8500	$25	25	25	− ¼
Bell D pr	7100	$52¼	52	52¼	+ ⅛
Bell 2.28	2360	$26⅛	26¼	26⅞	+ ⅛
Bell Can W	47530	$6⅜	6⅜	6½	+ ⅛
Biltmore I	500	160	160	160	− 5
Bl Hawk	4000	24	24	24	− 1
Blakwod A	500	430	430	430	
Block Bros	300	450	450	450	− 5
Bow Valy	8601	$21½	20⅜	20¾	−1⅛
Bralor Res	7723	305	295	305	+ 5
Bramalea	655	$5½	5½	5½	
Brameda	2000	110	110	110	− 2
Brascan A	5464	$11¼	11	11	− ⅛
Brscn 8½ p	1000	$24⅜	24½	24½	− ⅛
Brenda M	5200	$7¼	7¼	7¼	− ⅛
Bridger	1900	$6½	6⅜	6½	+ ⅛
Bright A	600	$7¼	7¼	7¼	+ ⅛
Brinco	z80	370	370	370	
BCFP	600	$23¾	23¾	23¾	+ ⅛
BC Phone	915	$13⅛	13⅛	13⅛	
BCPh 4½ p	100	$46½	46½	46½	
BCPh 4.84	240	$12¾	12¾	12¾	
BCPh 5.15	100	$52¼	52¼	52¼	− ¼
BCPh 6.80	500	$18	18	18	
BCP 10.16 p	z90	$26¼	26¼	26¼	
Bruck A	783	$5	5	5	
Bruck B	250	200	200	200	
Brunswk	1520	$5⅝	5⅛	5⅛	+ ⅛
Budd Auto	165	$5¼	5¼	5¼	+ ⅛
Bulora Cor	10000	14	13	13	
C					
CAE A	400	$10	10	10	
CFCN	200	$8⅜	8⅛	8⅛	− ¼
Cad Frv	640	$10¼	10⅛	10⅛	
Cal Pow A	7945	$31⅛	30¾	31⅛	+ ⅛
Cal P 5 p	300	552	52	53	
Cal P 9.80	200	$101¼	101¼	101¼	+ ¼
Cal P 9.75	110	$102	102	102	
Cam Mine	11500	34½	33	34½	+1½
Camflo	1650	$7½	7¼	7⅜	− ⅛
C Chib A	500	375	375	375	
Camp RL	300	$19½	19½	19½	+ ¼
Campau A	3650	430	420	420	+ 5
Campau 7p	250	$6¾	6¾	6¾	
CDC pr B	829	$99	98¼	99	
C Nor West	3425	$8½	8¼	8¼	− ¼
Can Perm	1400	$15¼	15½	15⅜	+ ⅛
C Safway p	z15	$79¼	79¼	79¼	
CS Pete	2425	276	270	270	110
Can Trust A	150	$20⅛	20⅛	20⅛	+ ⅛
C Trust 7¼	300	$18¾	18½	18¾	+ ¼
C Tung	300	460	455	460	− 5
C Cablesy	z100	$17⅞	17⅜	17⅜	
Cdn Cel	250	$6⅛	6⅛	6⅛	+ ⅛
CC Man A	500	$23½	23½	23½	+ ⅜
C Ex Gas	8200	470	460	470	+ 5
CGE	z60	$24	23	24	
C Hidrogas	2100	103	102	103	+ 1
C Homesld	1837	$6⅛	5⅞	6	
C Hydro	300	$8⅛	8	8⅛	+ ⅛
C Hydro pr	500	$11⅛	11⅛	11⅛	− ⅛
Cl Bk Com	2811	$27¼	27⅛	27⅛	− ⅛
CIL	600	$23⅛	23¼	23¾	+ ⅛
Cl Powr A	700	$15¼	15¼	15¼	− ⅛
CLI Pete	500	15	15	15	
C Malart	2600	29½	29½	29½	−2½
C Manolf A	280	460	460	460	
C Merrill	2250	$9¾	9⅝	9⅝	− ⅛
C Occdental	500	$16	15⅞	16	
CP Invs	2365	$20¾	20⅜	20⅜	
CP Inve pr	110	$41	41	41	
CP Ltd	11550	$17⅛	17½	17⅜	+ ⅛
CPL A p	700	$8¼	8¼	8¼	
C Reserve	100	370	370	370	
Cdn Sup O	1000	$42¼	42¼	42¼	+ ¼
Cdn Tire A	131w	$42⅜	42⅜	42⅜	+ ⅛
C Utilties	500	$12¼	12¼	12¼	+ ⅛
C Util w	1700	390	380	390	+ 5
Candel Oil	z25	$11⅛	11⅛	11⅛	
Canron	1050	$23½	23⅜	23½	+ ¼
Capit Div	5100	28	28	28	− 1
Carl OK	3470	300	296	297	+ 1
Carl A p	400	$21⅛	21⅛	21⅛	
Carma A	400	$9½	9½	9½	
Cassiar	200	$5⅝	5⅜	5⅜	+ ⅛
Celanese	625	405	405	405	
Celan 175 p	z20	$16¼	16¼	16¼	
Chieftan D	3500	$9⅞	9¾	9¾	
Chrysler	5531	$19¾	19⅜	19¾	+ ¼
CHUM	z30	$6⅝	6⅜	6⅜	
CHUM B	z88	$7⅞	7⅜	7⅜	
Coles Book	100	$8⅛	8⅛	8⅛	+ ⅛
Cominco	825	$40¼	40¼	40¼	+ ¼
Cominco A	400	$26¼	26¼	26¾	+ ⅛
Com Cap	z10	315	315	315	
C Holiday I	100	345	345	345	− 5
Comtech	100	335	335	335	− 5
Coniagas	500	63	63	63	+ 1
Con Bath A	575	$36½	36½	36½	−c¼
Con Bath 15	250	$15¾c	15¾	15¾	
C Bath 68 w	220	$17⅜	17⅜	17⅜	
Con Bldg	800	280	270	280	
Con Fardy	914	390	380	380	−10
C Marben	5000	101	97	99	
C Morisn	2000	170	170	170	
Cons Prof	1000	24	24	24	− 1
C Rexspar	500	107	107	107	+ 4
C West P	1000	150	150	150	
Con Distrb	4425	385	380	385	+10
Cons Gas	4330	$13	12⅞	13	+ ⅛
Control F	100	300	300	300	
Cooper C	800	460	460	460	− 5
Cop Fields	1000	120	120	120	
Cornat Ind	13625	$6	455	5	+35
Coseka R	4650	360	350	360	+ 5
Costain R	5000	$9	9	9	
Craigmt	100	$6¼	6¼	6¼	
Crain R L	100	$9⅜	9⅜	9⅜	
Crestbrk	300	450	450	450	
Crwn Life	300	$47	47	47	− ½
Crwn Trst	100	$21	21	21	
Cygnus A	z20	$5	5	5	
Cygnus B	z60	$5	5	5	
Cyprus	600	$10⅜	10¼	10⅜	
D to G					
Daon Dev	300	$7⅜	7⅜	7⅜	
Daon A	500	$6½	6⅜	6⅜	− ⅛
Decca R	1600	$7⅜	7½	7½	− ⅛
D Eldona	10000	49	49	49	
Denison	550	$63¾	63¾	63¾	+ ½
Dicknsn	3355	320	305	315	−10
Dome	710	$37⅛	36⅞	36⅞	− ½
Dome Pete	8105	$37¾	37	37	− 1
D Bridge	1250	$39	39	39	− ⅛
D Citrs A	500	$6½	6½	6½	+ ⅛
D Explor	2400	11	11	11	
Dofasco	840	$27¼	27¼	27¼	− ⅛
Dom Lime	100	$9¾	9¾	9¾	− ⅛
D Scotish p	z25	$24	24	24	
Dom Store	3520	$15¼	15¼	15¼	
Domtar	3735	$22⅜	22½	22⅜	+ ⅛
Donlee A	300	$8⅛	8⅛	8⅛	− ⅛
Dunde Pal	2400	24	23	23	
Du Pont	z50	$14	14	14	
Dylex L A	1200	$6¼	6¼	6¼	
East Mal	1000	130	130	130	− 5
East Sul A	1110	150	145	150	+ 5
Econ Inv	1700	$13⅛	13⅛	13⅛	
Ego Mines	4500	60	58	58	− 2
Electro A	200	410	410	410	− 5
Emco	1000	$7	7	7	
Exquisite	500	255	255	255	1
Extndcar	100	$5⅛	5⅛	5⅛	
Falcon C	300	$7⅜	7⅜	7⅜	
Falcon	5355	$41¼	41½	41½	
Frm Mer p	100	$10⅛	10⅛	10⅛	+ ⅛
Fed Ind A	500	$5	5	5	
Fields S	175	$9½	9½	9½	− ⅛
F City Fin	200	$11	11	11	
Foodcrp Lt	1700	315	315	315	
Foodex S	100	$5¼	5¼	5¼	+ ¼
Ford Cnda	z6	$84	84	84	
Francana	700	$6½	6¼	6½	+ ⅛
GfH Steel	500	485	480	480	
GSW Cl A	250	$7	7	7	+ ⅛
Gaz Metr	200	$6⅛	6⅛	6⅛	
Gen Baker	200	445	445	445	−10
GMC	852	$68½	68	68½	+ ½
Genstar L	550	$22½	22¼	22½	
Gnstar L w	2000	$8½	8¼	8¼	− ¼
Gnt Mascf	4025	126	123	123	− 6
Gibraltar	14100	$7⅛	6¾	7	+ ¼
Glendale	1400	135	135	135	
Goldund M	2500	29	28	28	− 1
Goldray	w000	r8	48	48	− 2
Goodyear	325	$13	13	13	+ ½
Graaff G	1000	$29⅛	29⅛	29⅛	
Granduc	400	119	119	119	− 1
Gt Oil Sds	100	$5¼	5¼	5¼	
GL Paper	350	$30½	30½	30½	− ¼
GL Pap w	200	$6⅜	6⅜	6⅜	− ⅛
Gt West S	1000	380	380	380	
G West wt	1000	113	113	113	− 2
G Goose A	z10	$6⅛	6⅛	6⅛	
Guar Trst	1380	$5⅜	5¼	5⅜	
Gulf Can	2034	$27	26¾	26¾	− ¼
Gulfstrem	7000	100	100	100	+ 4
H to L					
Hardee	z290	91	91	91	
Hard Grp A	200	$5¼	5¼	5¼	+ ⅛
Harlequin	200	$8⅛	8⅛	8⅛	− ⅛
Hawker S	2135	$5⅜	5¼	5⅜	+ ⅛
Hayes D A	261	$6	6	6	
Hedway A	700	330	325	325	−10
Holinger A	590	$37	37	37	
Home A	1624	$27½	27	27⅜	+ ⅜
Horne Pit	z50	355	355	355	
Hud Bay A	725	$18½	18½	18½	− ⅛
H Bay Co	2509	$17½	17½	17½	
HB Oil Gas	225	$35¼	35¼	35¼	− ¼
Husky Oil	850	$18	17¾	18	− ⅛
Husky E w	200	450	450	450	−10
IAC	260	$17⅜	17⅜	17⅜	+ ¼
IAC 5¾ p	200	$18¼	18¼	18¼	+ ¼
ITL Ind	z10	98	98	98	
IU Intl	1822	$11⅞	11¾	11¾	
IWC Com	7600	205	205	205	
Imasco A	290	$24⅜	24¼	24¼	
Imp Gen	100	276	276	276	− 5
Imp Oil A	20724	$21⅞	21¾	21¾	− ⅛
Imp Oil B	1200	$21¾	21¾	21¾	− ⅛
INCO A	18620	$34¼	33⅜	34⅛	+ ⅛
INCO B	300	$34¼	34	34	− ¼
Indal	2300	$14⅜	14½	14⅜	− ⅛
Industmin	646	$10¾	10½	10¾	+ ½
Inland Gas	400	$9⅞	9¾	9⅞	
Inlnd G 10p	300	$27	27	27	
Inter-City	1225	$5⅝	5½	5½	
Inter C B w	1700	290	286	286	− 4
IBM	77	$276¼	276¼	276¼	−1¼
Int Mogul	2400	290	285	290	+ 5
I Mogul A	1400	$11	10¾	11	+ ¼
Interpool	300	$14	14	14	− ¼
Int Pipe A	7600	$15¾	15⅜	15¾	+ ⅛
Int Pipe w	1125	16	16	16	− 1
Ipsco	126	$12¾	12¼	12¾	
Inv Group	700	$6⅛	6⅛	6⅛	+ ⅛
Inv Grp A	700	$7⅛	7	7	− ⅛
ISO	200	101	101	101	− 1
Jannock	200	$7	7	7	
Jannock B	125	$12	12	12	
Jannock D	1200	$7	7	7	
Janoc 6 p	z25	$58¾	58¾	58¾	
Joliet	2000	9	9	9	
K-Tel Intl	300	$5½	5½	5½	− ⅛
Kaiser Re	4150	$14⅛	14	14⅛	+ ⅛
Kaiser wt	650	$11	11	11	
Kaps Tran	5500	85	83	83	− 1
Keeprite B	100	$10	10	10	+ ⅛
Kelsey H	200	$12	12	12	+ ¼
Kerr A A	450	$12	12	12	− ⅛
Koffler A	400	470	470	470	− 5
Labatt A	565	$17¼	17⅛	17⅛	+ ⅛
Lab Min	300	$35	34½	34½	− 1
Lacana	1000	325	325	325	−15
Laidlaw A	300	$6⅛	6⅛	6⅛	+ ⅛
Laidlaw B p	100	$5	5	5	
Lau Fin	100	$6¼	6¼	6¼	− ¼
Lau F 1.25	100	$13⅛	13⅛	13⅛	+ ⅛
Lau Fn 140	z35	$14⅜	14⅜	14⅜	
Leigh Inst	900	170	170	170	− 5
LL Lac	122	145	145	145	− 5
Lob Co A	1000	370	370	370	−10
Lob Co B	290	375	375	375	− 5
Lob Co pr	500	$22½	22¼	22½	
Lob Ltd Ap	100	$13⅛	13⅛	x13⅛	
Lochiel	1200	110	110	110	
Lost River	3100	245	240	245	+ 6
M to O					
MEPC w.	z100	3	3	3	
MLW Wor	z50	$9⅜	9⅜	9⅜	
Mclan H A	z15	$7⅜	7⅜	7⅜	
MB Ltd	2030	$22¾	22⅛	22⅛	− ¼
Madeline	136	251	251	251	− 5
Magna Int	100	$17¼	17¼	17¼	− ¼
Magnason	500	265	263	263	+38
Magnetcs	9550	74	71	71	− 1
Majstic Wil	1100	170	165	170	+12
Maritime	1620	$18½	18½	18½	
Mass Fer	6460	$25⅛	25¼	25¼	
Mas F A	1000	$25¼	25½	25¼	
Mas F B	400	$25¼	25⅜	25⅜	+ ⅛
Matgmi A	350	$18⅜	18½	18¾	
McGraw H	z10	485	485	485	
Mc Intyre	z25	$33	33	33	
McLaghln	3300	$7	7	7	
Mercantil	4205	$17	16⅞	17	+ ⅛
Merland E	1500	273	273	273	+ 1
Met Trst rl	1050	71	71	71	
Mindamr	600	13	13	13	− 3
Minn Res	z30	166	166	166	
Molson A	7238	$17⅜	17¼	17½	+ ⅛
Mtl Trust	300	$11	11	11	
Moore	3545	$35½	35	35⅛	− ⅛
Multi-Mi	1000	22	22	22	
Murphy	600	$5⅝	5⅛	5⅛	+ ⅛
Mymac M	1000	40	40	40	+ 4
NBU Mine	1800	236	236	236	+ 1
NaChrs I	500	$5	495	495	− 5
Nat Drug	200	$5	5	5	+10
Nat Groc p	400	$24¼	24	24	− ¼
Nat Pete	2100	32	31	31	− 1
Neonex	350	174	174	174	− 1
NB Tel	3054	$17¼	17⅛	17¼	+ ⅛
NB Tel A p	165	$14¼	14¼	14¼	
N Dimens	1000	41	41	41	+ 1
N Que Ragl	400	220	220	220	+ 5
N Senator	2500	10	10	10	
N York Oil	6000	57	57	57	
Nfld LP A	800	$12	11⅞	12	
Noble M I	1000	37	37	37	− 1
Noranda A	3075	$35¾	35¼	35¾	+ ¼
Norcen	1644	$12⅞	12⅝	12¾	+ ⅛
Norcen B	450	$22¾	22½	22¾	
Norcn 150 sc	1p0	$22	22	22	+ ½
Norcen w	1925	168	160	168	+13
Nordair L	100	185	185	185	
Norlex	3000	8	8	8	− 2
NC Oils	1900	$8½	8¼	8⅜	− ⅛
Nor Tel	659	$38	37¾	37¾	+ ¼
NTecm B w	3700	$16¼	16½	16¾	+ ¼
Northgat	200	380	375	375	
Nu-Wst A	675	$10	10	10	
Nudlama	1700	19½	19½	19½	+1½
Numac	700	$10	9¾	10	
OPI Ltd	1700	415	410	410	− 5
Oakwood P	3100	152	151	151	− 1
Obrien	7100	100	99	100	
Ocelot Ind	200	$16¼	16⅛	16¼	− ⅛
Okanagan	100	$5⅜	5⅜	5⅜	− ⅛
Ontario Tr	200	$10⅜	10⅜	10⅜	− ⅛
Orchan A	200	290	290	290	
Orlandp	100	$12⅜	12⅛	12⅜	− ¼
Oshawa A	1180	390	380	380	−10
Osisko	2000	17	17	17	+ ½
Oxford A	100	$13⅜	13⅜	13⅜	
P to S					
Pac Coper	1000	126	126	126	
Pac Pete	700	$27	26⅞	26⅞	− ⅛
Page Pet	500	192	190	190	− 3
Pamour A	600	270	270	270	−20
Pan Centr	2300	103	97	103	+ 8
Pancana I	500	80	80	80	
PanCan P	800	$23½	23¼	23⅜	
Patino N V	100	$14½	14½	14½	+ ½
Pembin A	100	340	340	340	−10
Pembin B	300	365	365	365	
P Dept S	600	315	310	310	− 5
Petrofina	z15	$16½	16½	16½	
Petrol	9000	190	170	170	−25
Peyto Oils	800	$5	5	5	
Pine Point	265	$29¼	29¼	29¾	+ ¼
Pitts B	1400	$5	5	5	
Pitts C	8350	$5	5	5	
Place G	500	37	37	37	+ 1
Plysr 840	230	$24½	24½	24½	
Pop Shops	10585	$6	5¾	5¾	− ⅛
Pow Corp A	372	$8⅜	8¼	8⅜	
Pow C 4¼	100	$28½	28½	28½	− ½
Pow C 5	200	$8¼	8¼	8¼	
Prado Exp	800	155	150	155	− 5
Precamb	z100	40	40	40	
Pre Cable	100	$10¼	10¼	10¼	
Preston	500	$16¼	16⅛	16¼	− ⅛
Price Co	z25	$14⅜	14⅜	14⅜	
Qasar Pet	3700	$5⅜	5⅜	5⅜	+ ⅛
Que Sturg	5500	51	50	50	− 3
Que Tel	400	$17⅛	17⅜	17⅛	
Que Tel 7¼	z50	$16¾	16¼	16¼	
Ram	25400	470	455	470	+10
Ranger	100	$15	15	15	+ ⅛
Rank Org	200	220	220	220	
Redstone	2000	39	38½	39	+ ½
Reed Pap A	400	$11	10⅞	11	+ ¼
Reed Oslr A	100	$6¼	6¼	6¼	+ ⅛
Reitman	500	$11½	11½	11½	
Reitman A	500	$11½	11½	11½	
Repub Res	3300	169	167	169	− 1
Res Servic	1100	140	135	135	
Revelstk	200	$6	6	6	
Revelstk p	z50	$11½	11½	11½	
Revnu Prp	1500	69	67	69	+ 3
Rio Algom	z33	$33⅛	33	33	
R Little	z40	150	150	150	
R Little A	z40	210	210	210	
Rolland	100	$5½	5½	5½	
Roman	z40	$19	19	19	
Rothman	800	$15	15	15	+ ¼
Rothm A p	150	$7¼	7¼	7¼	+ ¼
Rothm 2p	500	$14½	14½	14½	− ⅛
Royal Bnk	6772	$29⅜	29⅛	29⅜	− ⅛
Royal Tr A	726	$19	18⅞	18⅞	− ⅛
Russel H	200	$11¼	11¼	11¼	− ⅛
StL Corp	z50	$23	23	23	
StL Corp p	510	$55½	55½	55½	
Sandwell A	200	$6⅞	6⅞	6⅞	+ ⅛
Seagram	4120	$24¾	24⅛	24¾	+ ½
Seaway pr	z50	$5	5	5	
Seaway w	z275	35	30	35	
Selffrk A	200	$11¼	11¼	11¼	+ ⅛
Shell Can	4804	$15⅝	15⅜	15⅜	− ⅛
Sherritt A	z159	$6¾	6¼	6¼	
Siebens	3000	$12¼	12¼	12¾	+ ⅛
Silvmq	9000	30	30	30	− ½
Silverwd A	500	$9	9	9	+ ⅛
Silverwd B	125	$10	10	10	
Simpsons	23264	$6	5¾	6	+ ⅛
Simpson S	660	$9⅛	9⅛	9⅛	
Sklar M	700	148	148	148	+ 6
Sklar W	500	64	64	64	+ 1
Skye Res	1500	405	40p	400	+ 5
Slater Stl	1410	$8⅜	8½	8½	
Southm A	176	$22⅜	22⅜	22⅜	+ ⅛
Spar Aero	1000	250	250	250	+ 5
Spooner	1050	27	27	27	− 2
St Brodcst	800	$8⅜	8¼	8⅜	− ¼
Stelco A	5666	$27¼	27	27¼	+ ⅛
Steep R	500	187	187	187	
Strathm A	1700	82	82	82	− 3
Sullvan A	2725	150	149	150	+ 1
Superior E	2200	57	57	57	+ 6
Systems D	700	210	210	210	−10
T to Z					
Talcorp	100	$11¼	11¼	11¼	− ⅛
Tara	100	$16¾	16¾	16¾	− ¼
Teck Cor A	1000	405	400	400	− 5
Teck Cor B	757	305	305	305	−10
Tex Can	324	$24¼	24	24	− ½
Txsgulf	900	$34½	34⅛	34⅛	
Texmont	1000	9	9	9	− 1½
Texore	2000	6	6	6	
Thom N A	5415	$13	12⅞	13	
Tombill	2000	46	46	46	− 7
Tor Dm Bk	7952	$20	19¾	20	+ ⅛
Tor Star B	100	$16¼	16¼	16¼	+ ⅛
Total Pet	2200	$6⅞	6¾	6⅞	+ ⅛
Toll Pet w	300	250	250	250	
Traders A	989	$13⅞	13¾	13¾	+ ⅛
Trade 7½ p	320	$37¼	37¼	37¼	
Trans Can	14000	74	72	73	− 1
Trns Mt A	1125	$9⅛	9⅛	9⅛	
TrCan PL	3450	$13¼	13⅛	13¼	
TrCan A pr	z19	$70½	70	70½	
TrCan B pr	100	$32	32	32	+ ½
TrCan C pr	100	$42½	42½	42½	− ⅛
Trimac A	600	$5¼	5¼	5¼	− ¼
Trin Chib	7800	9½	9	9½	− ½
Tundra	z100	8	8	8	
Turbo R

Anti-Labor Attacks Split UBCM

VANCOUVER (CP) — The organization is called the Union of B.C. Municipalities, but it was anything but unified at the end of its annual convention here this week.

Delegates passed a number of resolutions aimed at organized labor and some of the members were angry.

"There are racists here, there are bigots here, it's not democatically run and I would say they really don't represent the people in their communities," said Doug Swanson, a delegate from the Kootenay-Boundary Regional District.

Swanson and other delegates were angered at the tone of some of the resolutions, such as a motion from Kelowna asking the provincial government to pass legislation to provide that unions in a strike can only picket their place of employment.

Earlier, a motion from Kelowna's neighboring city of Vernon asking that no person be denied employment because of non-membership in a union receved support from delegates.

The same motion called on the provincial government to refuse to enter into any agreements which exclude people from employment because they are non-union members.

Opponents had suggested such policies would amount to approval of strike-breaking and cheap labor and would seriously harm the union movement.

"They are willing to take away just like that the rights people had to fight like hell to win," said Swanson. "These people are an extension of the Chamber of Commerce and nothing else."

Swanson, former president of the Canadian Workers Union, was joined in his attack on the UBCM by Ald. George McKnight of Port Alberni.

"The labor movement will take note of what happened here today and will become a lot more active in municipal politics from now on," he said in an interview.

McKnight, a union delegate as well to next wek's International Woodworkers of America convention here, said the UBCM resolutions will be brought up for discussion.

"These people here represent municipalities where the bulk of their voters are union members ... it's amazing," he said.

McKnight blamed speeches by Human Resources Minister Bill Vander Zalm and Attorney-General Garde Gardom for inciting anti-labor feeling before the resolutions were considered.

Federal Socreds Asked To Look Beyond Que.

CAOUETTE
. . . action urged

KAMLOOPS (CP) — Members of the Social Credit Party of Canada were told on the weekend to get involved if they want to shift the party's power base out of Quebec and expand it into western Canada.

Giles Caouette, who is running the federal party while his father, party leader Real Caouette, is in hospital with a heart attack, told about 40 party members that there will probably be about 1,000 Quebec delegates to the Social Credit leadership convention in Ottawa Nov. 6 to 8.

Caouette said there would be only about 300 delegates from western Canada at the leadership convention.

"It is your duty to get together with us," he said.

All 11 Social Credit MPs are from Quebec.

Party president Martin Hattersly of Edmonton, a candidate for the leadership, warned that the government is undermining the constitutional basis of Canada.

"The present Liberal administration is converting Canada into a Soviet Union type of government where the wishes of the ordinary citizen have a smaller and smaller impact," said Hattersly.

Social Credit leadership candidate Andre Fortin (SC — Lotbiniere) said the government killed the free-vote tradition during the debate on capital punishment.

He said MP Len Marchand (L — Kamloops-Cariboo) was given the post as minister of state responsible for small businesses in return for supporting the government's legislation abolishing capital punishment.

Rene Matte (SC — Champlain) who is also running for the leadership of Social Credit, said the federal government's bilingualism policies have been disastrous.

French Canadians want more than the right to use their language, he said, they want to participate in Canadian society on an equal footing with English Canadians.

The meeting unanimously passed a motion opposing gun control.

The delegates voted to ask that former B.C. highways minister Phil Gaglardi attend the leadership convention in Ottawa as a major speaker.

Fewer Fires

The B.C. Forest Service reports 794 fires to Sept. 17 this year, compared with 2,488 for the same period in 1975. Cost of fighting the fires was $2.4 million this year, compared with $7.3 million last year.

Lawyers Seek Access Act

VANCOUVER (CP) — Paul Fraser, new president of B.C. Branch of the Canadian Bar Association, says B.C. lawyers will press the provincial government to become the first in Canada with freedom of information legislation.

He told a weekend lawyers' meeting that he would appoint a committee to draft suggestions to the provincial government.

The legislation would create a statutory right of persons to obtain access to information held by governments or their agencies with some exceptions "with any refusal to provide such information and any unreasonable delay or costs subject to review by the courts."

Two-Dam Theory Costly—Hydro

REVELSTOKE (CP) — A United States dam and rock slide expert who recommended two dams instead of one for the Revelstoke area admits that his proposal could be extremely costly.

Tom Thompson, a California geologist, told the Revelstoke dam hearing on the weekend that the cost of building two major diversion tunnels around the controversial 3,000-foot-high, 850-foot-deep, two-mile-wide Downie Slide could amount to between $25 million and $30 million if rock conditions are good.

Earlier in the hearing, Thompson said B.C. Hydro should abandon its proposed single 500-foot-high dam three miles north of Revelestoke in favor of a 300-foot dam at the same location and another dam just north of the Downie Slide, 40 miles north of here.

Hydro has said the two-dam project would cost about $43 million more than the $1.2 billion estimated cost of a single dam. In addition, energey produced by the two dams would be less.

Revelstoke residents who are protesting the dam have said they want assurance that the single dam would not fail if the Downie Slide plunges into the reservoir.

Thompson told the hearing that the cost of a hydro proposal to drain the slide with more than 10 miles of tunnels and drain holes to stop it from moving could put the single dam project out of sight.

Instead, he said, two diversion tunnels about three miles long built from the base of a dam just north of the Downie Slide would allow Hydro to forget about the slide.

Water from the Downie reservoir would be taken around the slide on the east side of the Columbia River Valley and feed the low Revelstoke Dam reservoir that would not cover the lower section of the slide when filled.

Bill Mitchell, senior counsel for Hydro suggested the diversion tunnel costs would be expensive if bedrock on the east side of the valley was of poor quality.

CATV TECHNICIAN

Required for medium-size system on Vancouver Island. Must be able to supervise service crew and work directly with public. Excellent future prospects for a keen man.
Reply

CANTEL ENGINEERING ASSOC. LTD.
402 West Pender Street,
Vancouver, B.C. V6B 1T6

CITY OF NANAIMO
ENGINEERING STAFF OPENINGS

Applications will be received by the undersigned until 20 October 1976 for the following positions in the Engineering Department. Applicants are to state age, training, qualifications and job experience.

Subdivision Design Officer
An applicant must be registered as a Civil Engineer with the Association of Professional Engineers of British Columbia and have several years experience in the municipal works field in utility and street design. The officer will be responsible for the plan approval procedure for designs of new subdivisions. The officer will be responsible to the City Engineer.

Project Inspection Officer
An applicant must be registered with the Association, or be a graduate in Civil Engineering, having at least two years experience in the public works or municipal field related to utilities and streets. The officer will be responsible for ensuring that the engineering design standards of the City are met in City construction projects and in all new subdivisions. The officer will be responsible to the City Engineer.

The salary range for both openings is $21,000 to $26,000. The population of Nanaimo is 40,000.

Address Applications to: Arthur Leynard,
City Engineer,
455 Wallace Street, Nanaimo, B.C.

ANNOUNCEMENT
GOLDER BRAWNER & ASSOCIATES

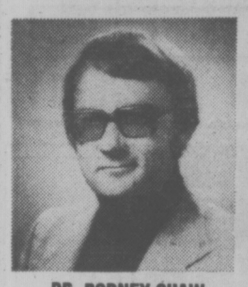

DR. RODNEY SHAW

ALLAN DAKIN, P.Eng.

Mr. C. O. Brawner, P.Eng., President of Golder Brawner & Associates Consulting Geotechnical Engineers, is pleased to announce that Dr. Rodney Shaw and Mr. Allan Dakin have recently joined the firm.
Dr. Shaw graduated from Brighton College of Technology in 1965 and obtained his M.Sc. and Ph.D. Degrees in Rock Mechanics from the University of Newcastle-upon-Tyne, England. He has worked with Kinnear Moodie and Co., Tunnelling Contractors, Mott, Hay and Anderson, Consulting Engineers on the design of the Channel Tunnel and on analysis and design for the Strait of Belle Isle Tunnel and James Bay project. Dr. Shaw offers broad experience in the design and project planning for major tunnelling projects.
Mr. Dakin received his B.E. Degree in Civil Engineering from the University of Canterbury, New Zealand, in 1965, and an M.Sc. Degree in Hydrogeology from the University of Waterloo, Ontario, in 1976. Mr. Dakin has extensive experience with consulting engineering firms in hydrogeological aspects on many investigations for sewage affluent disposal into the ground, environmental ground water studies, design, construction supervision and testing of water wells and waste water disposal systems for civil engineering projects.
Golder Brawner & Associates provide specialized service in the field of soil mechanics and rock mechanics including landslides, earth dams, ground water studies, site investigations, pavement evaluation, foundation design and all phases of geomechanics in mining, hydro power and transportation engineering to private, government, industrial and international clients.

"SCAUP" IS FOR SALE

42'x11'6"x5'6"
2x126 H.P. Volvo Penta Diesels
Asking Price $58,000
(A complete survey, engine inspection and demonstration is authorized)
BOSUN'S BOAT BROKERAGE
656-5558 P.O. Box 2001 Sidney, B.C.

CITY TRUST
"Member of The First City Financial Group"
Why Earn Less?
10 5/8%
5 Year Guaranteed Investment Certificates
Interest paid annually
Rates for more frequent interest payments available on request.
City Savings and Trust
1306 Douglas St., Victoria V8W 2E8
Phone 383-4141
More For Your Money
Member of Canada Deposit Insurance Corporation

Credit Foncier
Serving British Columbia since 1894
Assets in excess of $800 million
5-year Debentures
Min. amount $500
10 1/4%
Interest paid Semi-annually, Monthly (Min. $5000) or Compounded and paid at maturity
10 1/2%
Interest paid Annually
Victoria: 1019 Blanshard (604) 388-6601
Vancouver: 850 West Hastings St (604) 681-5464
White Rock: 1463 Johnston Rd (604) 531-7525
Vernon: 3105 — 34th Ave. (604) 542-4377
Long distance: call us "collect"
Halifax Montreal Quebec Ottawa Toronto London Winnipeg Regina Saskatoon Edmonton Calgary Vernon White Rock Vancouver Victoria
Member Canada Deposit Insurance Corporation
9-7

BUSINESS PEOPLE
THE DEPARTMENT OF ECONOMIC DEVELOPMENT recommends business management courses as a means of improving management skills and capabilities.
The following courses are being offered in Victoria by Camosun College
APARTMENT BLOCK MANAGEMENT
BOOKKEEPING FOR SMALL BUSINESSES
BUSINESS AND CONTRACT LAW
DATA PROCESSING—AN INTRODUCTION
ECONOMICS FOR MANAGEMENT
EFFECTIVE BUSINESS LETTERS
PERSONNEL MANAGEMENT
PRINCIPLES OF BUYING
PUBLIC RELATIONS
RETAIL MANAGEMENT
SALESMANSHIP
WORK STUDY, ORGANIZATION AND MANAGEMENT
For location, course starting dates and further information, please phone 592-1281, local 221.
DEPARTMENT OF ECONOMIC DEVELOPMENT
Government of British Columbia
Box 10111, 700 West Georgia Street, Vancouver, B.C. V7Y 1C6

OFFICES WHOLESALE and WAREHOUSE for LEASE
in new
"HASHNA COURT"
between Town and Country and Maytair
3347 OAK ST.
(ample parking)
A. S. BAINS DEV. LTD.
384-5016 (anytime)

11% NET—NET—NET
LEASE BACK
STRONG TENANT
MAJOR DOUGLAS STREET CORNER
DOWNTOWN VICTORIA
FULL PRICE $790,000
KEN BROWES
980-8377 or 980-1669 eves.

PUBLIC NOTICE
AIR TRANSPORTATION
Victoria Flying Services Ltd. has prepared an Application to the Canadian Transport Commission for Authority to Operate a Supplementary Scheduled Air Service between Victoria and Vancouver Airports using Dehavilland Twin Otter aircraft.
We feel that such a scheduled service is necessary to satisfy a definite transportation need during those periods when the B.C. Ferries, Air Canada or Pacific Western Airlines are not offering scheduled service, and it is virtually impossible to travel to/from Vancouver Island.
The proposed service will permit Victoria and Vancouver residents to travel to and return from, late evening, social, athletic, cultural, or business events the same evening. The service will also permit early morning flights from Victoria to connect with ongoing Regional, National, or International flights, without travellers being required to overnight in Vancouver.
In order to substantiate our claim that a demand exists for this type of service, we are required to present evidence of this demand. We would be greatly appreciative, therefore, if interested travellers would indicate by return mail their support for this proposed scheduled air service.
Robert T. Paterson
President
Victoria Flying Services Ltd.
P.O. Box 2098,
Sidney, B.C.
V8L 3S6

NORFOLK TRUST
"MEMBER OF CANADA DEPOSIT INSURANCE CORPORATION"
GUARANTEED INVESTMENT CERTIFICATES
10 3/4%
5-Year Term (Min. Amount $1000)
INTEREST PAYABLE ANNUALLY
COMPOUNDED TO MATURITY
- Rates available for short terms or different interest payment dates
- Rates negotiable on amounts in excess of $20,000
CALL US COLLECT OR WRITE
1004 BLANSHARD ST.
VICTORIA, BRITISH COLUMBIA
PHONE 384-9012
GEORGE GILLIS BRANCH MANAGER
8-26
BARBARA FERGUSON CUSTOMER SERVICE

Planning a seminar? convention? sales meeting?
Come to Vernon's VILLAGE GREEN INN in the sunny Okanagan

140 luxurious rooms and suites • Excellent meeting facilities for up to 450 people
Attractive lounges • HY's Steak House
Indoor-outdoor pool • Tennis court.
Golf and other recreational facilities nearby.
NOW-get all this for only $30* per person per day!
- deluxe accommodation
- breakfast, lunch, and dinner
- morning and afternoon coffee
- fully-equipped meeting room at no extra charge
- use of all hotel recreational facilities

*tax included. Rate based on double occupancy.
For reservations and brochures:
Telephone - Vancouver (604) 682-8484
- Vernon - call collect - (604) 542-3321
- Telex - 048-85231
(Similar seminar package rate available at Village Green Inn in Duncan)
The Village Green INN

smooth local moving arrangements
and expert long-distance service
specializing in
DOMESTIC CONTAINER SERVICE
RELIABLE TRANSFER
OF VICTORIA LTD. 388-6466
Write of phone for free brochure. 400 Hillside Ave.
AGENTS FOR United Van Lines

HENDERSON REALTY LTD. 385-9741
TAX SHELTER
New duplex, qualifies for personal tax shelter. Three bedrooms each side, living room with fireplace, separate dining room. Quality cabinets plus dishwasher in kitchen. Cedar shake roof and brick facing make this an attractive investment. Excellent financing available if required, up to 80% of asking price of $125,000.
FRED G. CARVER 385-9741
9-20

WATERFRONT CONDOMINIUM
OPEN MONDAY 2 - 4 P.M.
Fantastic view across Strait to Olympics from this quality appointed and spacious 1-bedroom suite. Be not deceived by exterior—surprising value here. 3 appliances, ample storage. Only 11 suites in block. No. 201 1466 Dallas Rd. Come see something decidedly different in apartment homes. $39,000.
BARB MacDOUGALL
386-3231 658-5702
BLOCK BROS. REALTY LTD.
9-19

$29,900-$45,900
JOFFRE MANOR
1121 ESQUIMALT RD.
OPEN TO VIEW
MON.-SAT. 1:30-8:30
One and two bedrooms $29,900-$41,500
One large 3 bedroom—$45,900
Attractively designed for pride of ownership. Adult oriented.
Drop in or call CLARE BROCK anytime
598-3321 or 382-1832
JACK MEARS OAK BAY REALTY LTD.
9-1

Captain's Party Captures Feature

Times News Services

Captain's Party, A Kentucky-bred four-year-old, charged from last-place on the backstretch to take the lead on the final turn and won going away to capture the $12,000-added City of Victoria Handicap at Vancouver's Exhibition Park on Saturday.

It was only the second stakes victory of the season for Captain's Party. The colt won the Province Handicap last May.

Ridden by Brian Johnson, Captain's Party finished four lengths of Ole Par. Trustwood finished third before a crowd of 9,075.

Forego, ridden by Bill Shoemaker for the first time, poured it on in the stretch to finish 1¼ lenghts ahead of Dance Speel in winning the $174,700 Woodward Handicap at New York's Belmont Park.

Honest Pleasure and Stumping finished in a dead heat for third, another 2¾ lengths back.

Carrying 135 pounds and spotting rivals from 14 to 29 pounds, the favored Forego covered the 1⅛ miles in 1:45 4-5, just two-fifth off the track record set by Triple Crown winner Secretariat in 1973.

The win will go a long way toward giving Martha Gerry's huge gelding a third straight horse of the year title. It also gave him another big increase in the all-time money-winning race. The first money was $104,820, raising Forego's career earnings to $1,485,897 and moving him past Buckpasser into fourth place.

★ ★ ★

Elsewhere, Windfields Farm Northern Sea won the $75,000 Mermaid Stakes at Atlantic City Race Course by five lengths over Derby's Turn, while Sound Reason, owned by Jack Stafford of King, Ont., wound up sixth in as the 17-to-10 favorite in the first division of the $22,500 Arch Ward Stakes at Chicago's Arlington Park. The race was won by Run Dusty Run, while the second division was taken by Eaglestar.

RACING RESULTS

EXHIBITION PARK

FIRST RACE — $1,950, claiming, three and four year olds, six and one-half furlongs:
Crowsnest Flyer (Wolski) $23.80 $7.70 $5.40
Fates Fortune (Demorest) 3.10 2.90
Timeher (Chabara) 7.90
Also ran: Green Apple Pie, Kelvirg, Dark Blue Sky, Sberrs Delight, Campbells Gamble, Azulique, Postal Code. Time — 1:19 3-5. Quinella paid $28.50.

SECOND RACE — $2,900, maiden, two year olds, six and one half furlongs:
Nautical Dancer (Krasner) $9.40 $6.40 $5.00
Opening Move (Demorest) 8.70 7.20
McKutch (Leblanc) 11.80
Also ran: Sheer Perfection, Premier Fleet, Prince Roderick, Golden Comic, Haydn's Choice, Northern Pilot, Lysergic. Time — 1:19 3-5.

THIRD RACE — $2,300, claiming, three year olds, six and one-half furlongs:
Hardly Fair (Chabara) $4.30 $2.90 $2.60
Another Charger (Arnold) 3.00 2.70
Dark Triumph (Smith) 3.60
Also ran: North's Green, Native Alder, Alder Joe, Hard To Miss, Mr. O'Giant. Time — 1:19 2-5.

FOURTH RACE — $2,050, claiming, three-year-olds and up, one and one-sixteenth miles:
Lord Bug (Schleiffers) $18.80 $6.70 $5.20
Jack 'N Ginger (Barroby) 2.80 2.60
Austin Tayshush (Furlong) 5.90
Also ran: Leigh Erin, General Ridge, Vancouver D., Railway Charley, Mr. Mapleleaf, El Candil, Centennial Hostess. Time — 1:49 3-5. Exactor paid: $52.40.

FIFTH RACE — $3,200, claiming, three-year-olds and up, one and one-sixteenth miles:
x-Cointreaus Prince (Barroby) $5.40 $5.40 $3.70
x-Proud Magic (Demorest) 5.40 5.40 3.70
Cammeray (Carter) 4.20
Also ran: Ablakh, Real Smooth, Defiant Dude, Khafare, Langley Beau, Salt Chuck. Track scratch: First Contact. Time — 1:46 3-5. x-an entry.

SIXTH RACE — $3,400, allowance, three-year-olds, one and one-sixteenth miles:
Never Charges Jr. (Demorest) $19.40 $10.30 $3.90
Pesty Kid (Chabara) 24.50 5.00
Devastate (Krasner) 2.40
Also ran: Major Talent, Dark Summer, Peter Gordon, Prominent Star, Boundary Girl, North Hand. Time — 1:46 2-5. Exactor paid: $351.80.

SEVENTH RACE — $4,000, allowance, three-year-olds, six and one-half furlongs:
Bird Of Courage (Arnold) $6.10 $3.30 $2.80
Blue Gravy (Tierney) 4.20
Also ran: Flying Entertainer, Lees Craig Seven, Fighting Policy, Autumn Glen. Track scratch: Little John Brown. Time — 1:16 2-5.

EIGHTH RACE — $3,600, claiming, three-year-olds and up, six and one-half furlongs:
El Escorial (Arnold) $7.50 $4.70 $3.10
Freedom Charger (Smith) 5.20 4.10
Sun'N Shadow (Charlton) 3.30
Also ran: Saucy Verdict, Morning Story, Shoe Blue, Harveys Bud, Nee Coursant. Time: 1:17 3-5.

NINTH RACE — $12,500, handicap, three-year-olds and up, six and one-half furlongs:
Captain's Party (Smith) $5.00 $3.80 $3.00
Ole Par (Maese) 8.50 4.10
Trustwood (Krasner) 3.30
Also ran: Body Bend, Cash Your Ticket, Skyride, Delta Bay. Alternates. Time: 1:16 3-5.

TENTH RACE — $2,600, claiming, three-year-olds, one and one-sixteenth miles:
Prime Bit (Demorest) $15.80 $6.50 $5.90
Winning Touch (Krasner) 5.70 4.30
Billy Little Bear (Smith) 6.00
Also ran: Bud N'Windy, Willie The Kid, Darshan's Reward, Tearing Down, Right Token, Royal Place, Frelach. Time: 1:19 1-5. Quinella paid $26.50.
Attendance: 9075. Mutuel handle: $828,103.

Favell to Rockies

TORONTO (CP) — Goaltender Doug Favell, who sat out most of the last National Hockey League season despite a huge contract with Toronto Maple Leafs, has been acquired by Colorado Rockies in a cash deal.

Charley says:

GOLDSTREAM GARDENS
Your New Home on Goldstream Ave., across from Colwood Golf Course
PRICED FROM $48,000
Spacious homes with privacy and a feeling of the "wide open spaces." All are 3-bedroom (or 2-bedroom and den), 2 bathrooms, some en suite. Several floor plans, all with cosy fireplaces, wall-to-wall carpeting, laundry room, rustic natural wood exterior.
From 1288 to 1380 Sq. Ft. of OUTSTANDING HOME VALUE!
OPEN FOR VIEWING DAILY 5-8 P.M.
WALL & REDEKOP HOMEFINDERS REALTY LTD.
9-20 386-2911

Here are Some of THE BEST HOMES AROUND!
9-20
Wembley Manor
CONDOMINIUM SUITES
1665 Oak Bay ave.
Suites with sunny southern exposures
Suites with pleasant distant views
Suites with dinette areas in the kitchen
Suites with larger balconies or patios
Suites you will enjoy making your home
VIEW AND COMPARE
OPEN 1:30-4:30
MON. TO SAT.
(Except Holidays)
PRICED FROM $47,000 to $56,000
Whyte & Gower
Oak Bay Properties Ltd.
2207 Oak Bay Avenue 592-2407

Introducing

ROBERTS INVESTMENTS & MANAGEMENT LTD.
702-1175 DOUGLAS 388-6691
FERNHILL PLACE
614 FERNHILL PLACE, ESQUIMALT
(Turn at Esquimalt Arena)
20 STRATA TITLE HOMES
ALL 2-BEDROOM
Many with ocean and mountain views.
$39,000 to $48,900
LUXURY PENTHOUSE $62,900
Quality Built by
Annett Builders Ltd.
COME AND COMPARE!
OPEN DAILY 1 TO 5 P.M. Except Sunday
JOE MANTON 382-5211

Villa Royale
FROM $23,000
964 HEYWOOD
OPEN TO VIEW
MON.-SAT. 1:30-4:30
Retirement living, overlooking Beacon Hill Park, sauna, swirl pool, roof lounge, workshop, walk to town, 1 bedroom as low as $23,000, 2 as low as $32,600.
(Leasehold interest)
Sales Office No. 116 382-1414
For Special Appointment
Call L. Hogarth
592-3537 or 592-2407 anytime.
9-15
Whyte & Gower Oak Bay Properties Ltd.
2227 Oak Bay Avenue

The Hillshire
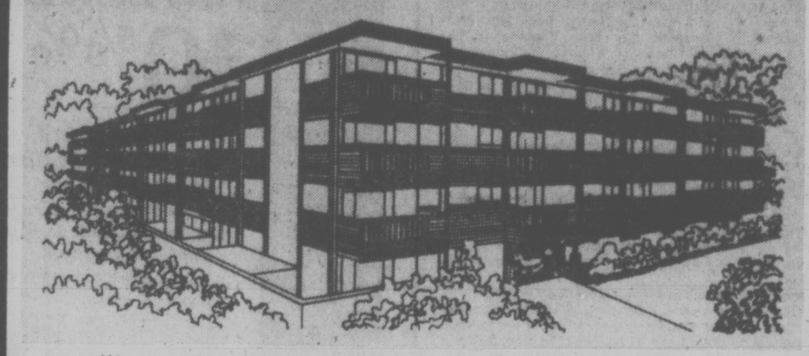
quality condominium built by Reeson and Pinch Homes Ltd.
Now Open!
The Hillshire is now open!
If you're thinking of buying, look over The Hillshire. The suites are quality constructed and are priced as low as $28,700.
FEATURES INCLUDE:
• Central location on major bus routes
• Exceptionally large kitchens (many with eating areas).
• Games Room. Hobby Room
• Elevator
• Across from the Hillside Mall
• Close to Camosun College
• Sun drapes
• Marble vanity tops
• Colored appliances: Dishwasher, Refrigerator and Stove included
• 1 Year Builder's Warranty
• Several floor plans from which to choose
• Financing available to approved purchasers
LOCATED AT 1525 HILLSIDE AVENUE
OPEN FOR VIEWING MONDAY-FRIDAY 10AM-10PM
SATURDAY 10AM-6PM
FOR SUNDAY VIEWING PHONE ANY OF THESE NUMBERS:
383-1493, 595-3022, 592-6372, 656-5235 or 385-9921
KNOWLES REALTY LTD.

Village Oaks
"VILLAGE" LIVING AT ITS' FINEST
It's just a one-block walk from your new home to the centre of "Village" life . . . with food store, travel agents, banks, a theatre, trust company, Senior Citizens Centre, hairdressers and a full range of specialty stores to cater to your shopping needs. And you'll enjoy those leisurely strolls to the waterfront — just a few minutes away. What a fine location.
SUITES:
One Bedroom, 897 sq. ft.
Priced from $42,000
Two Bedroom, 1335 sq. ft.
Priced from $69,000
Three Bedroom, 1604 sq. ft.
Priced from $84,000
Special Appointments Call 592-2407 Anytime
LUXURY CONDOMINIUMS
2125 OAK BAY AVE.
(CORNER OF YALE)
See it for yourself. That fine attention to detail that makes Village Oaks a special place to live — from the architect-designed reinforced concrete construction to the attractive in-suite designs and the full range of amenity areas including underground parking, hobby, laundry and activity rooms.
OPEN TO VIEW MON.-SAT.
1:30 to 4:30 EXCEPT HOLIDAYS
Trade Your Oak Bay Home
Whyte & Gower
OAK BAY PROPERTIES
2227 OAK BAY AVE.

9-15

ANNOUNCING
SPECIAL FILTER FROM MATINÉE.
THE MILD CIGARETTE THAT ACTUALLY TASTES GOOD.

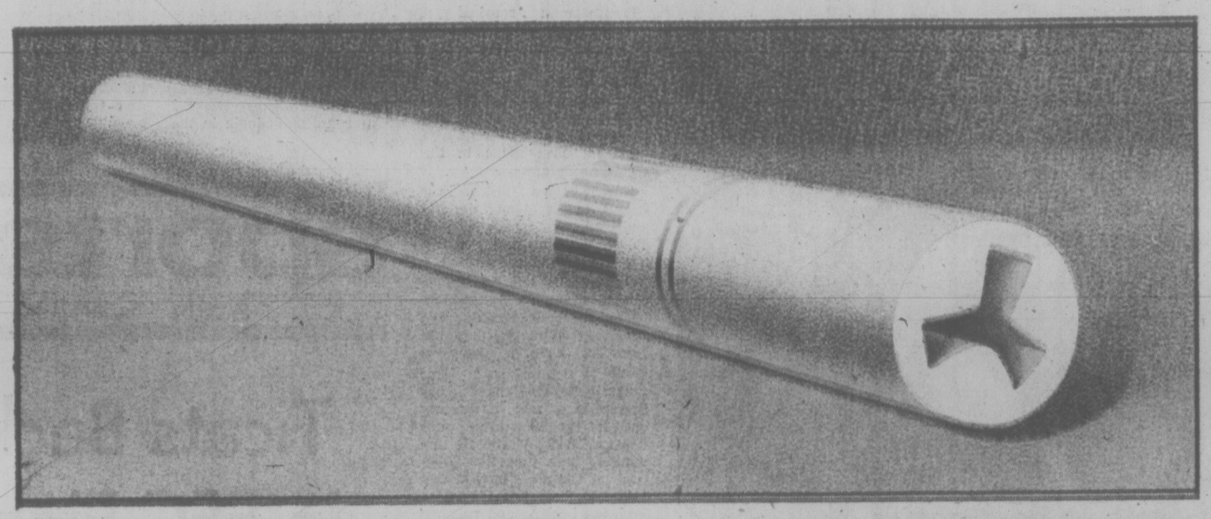

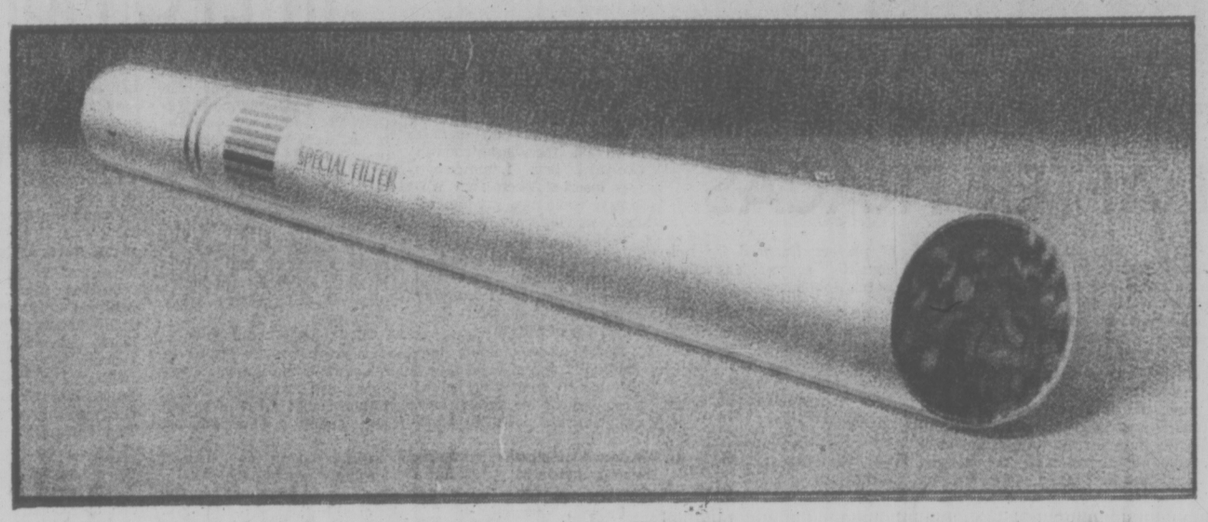

Our special filter lets the great taste come through.

We started off with a revolutionary new filter.

It is selective—it filters away what it's supposed to—but it allows the good taste of the tobacco to come through to you.

Our tobacco is where the great taste comes from.

We have such a highly efficient filter, we are able to use really full flavoured tobaccos in our new cigarette.

Our special filter, combined with these rich tobaccos, gives you a mild cigarette that actually tastes good.

SPECIAL FILTER FROM MATINÉE.
THE MILD CIGARETTE THAT ACTUALLY TASTES GOOD.

KING SIZE 20's KING SIZE 25's 100mm 20's 100mm 25's

Warning: Health and Welfare Canada advises that danger to health increases with amount smoked—avoid inhaling. Average per cigarette: 100's: 11mg "tar" 0.8mg nicotine. King Size: 10mg "tar" 0.7mg nicotine.

Hardly a typical cricket play, police carry demonstrator from field during Saturday fracas in Edmonton

CHARGES AGAINST 61 AFTER FRACAS

EDMONTON (CP) — Police dragged, carried and walked a group of demonstrators off a cricket field Saturday to stop a protest against a touring English team that the protestors claimed had participated in apartheid sports in South Africa.

Sixty-one demonstrators — 39 men and 22 women — were charged with assault by trespass and obstructing police officers. They were to appear in court today to face the charges, which carry a maximum fine for each offence of $500 or two years in jail.

Half of the city's on-duty police were called in to stop the protest after the demonstrators refused police requests to leave the Victoria Park pitch.

The demonstration began quietly, with about 70 people marching around the field trying to distract the players by chanting and blinding them with sunlight reflected from tin foil and mirrors. But after about three hours the demonstrators moved onto the pitch itself.

When they sat in a tight circle and refused to leave the field about 40 additional policemen and four police vehicles were called in. Each demonstrator was removed by two policemen.

Judge John Koshuta released the 61 demonstrators charged on the condition none would appear at a second exhibition match Sunday.

But about 95 demonstrators showed up at Sunday's match. There were no incidents Sunday, as the protestors chanted and marched around the field and left about halfway-through the match between an Edmonton all-star unit and the Robbins 11 team, a group of players financed by millionaire sports enthusiast Derek Robbins.

The protest was organized by the Free Southern Africa Committee, which claims that teams financed by Robbins have played in South Africa and thus have condoned apartheid sports.

Robbins was in the city with the team but declined comment.

Lions Lose Late, Esks Top Riders

By The Canadian Press

Quarterbacks Bruce Lemmerman of Edmonton Eskimos, Harry Knight of Winnipeg Blue Bombers and Matthew Reed came off the bench in the last half Sunday to lead their teams to important victories in the the Canadian Football League during the weekend.

Lemmerman sparked a fourth-quarter drive that led to a late touchdown by Roy Bell— his second of the game—as Edmonton nipped Saskatchewan Roughriders 25-22 before a record Regina crowd of 22,622 to regain a share of first place in the Western Conference.

Knight helped pull Winnipeg from behide a 14-point deficite and improve their playoff hopes with a 22-20 victory over British Columbia Lions.

The results left third-place British Columbia four points behind the co-leaders and two ahead of Winnipeg but the Bombers have a game in hand.

The cellar-dwelling Calgary Stampeders, who have only one tie in 10 starts, were downed 28-20 by Toronto Argonauts in a Canadian Football League interlocking game, as the Argos profited from the passing and running of Reed.

Lemmerman's big play was a 26-yarder to tight end Tyrone Walls on a third-and-one gamble in the fourth quarter, which he followed with a 20-yard pass to Garry Lefebvre to set up a first down on the Saskatchewan two-yard line. Lemmerman was inserted when Tom Wilkinson could not get the offence moving.

Bell scored previously on a four-yard run set by a Saskatchewan fumble. Cornerback Joe Hollimon added the other Edmonton touchdown with a 53-yard punt return.

Saskatchewan middle linebacker Cleveland Vann scored an unusual touchdown on the first play of the second half, grabbing the kickoff by teammate Bob Macoritti before an Edmonton defender touched it and romping 36 yards for a touchdown.

Veteran quarterback Ron Lancaster threw touchdown passes to Rhett Dawson and Bob Richardson while Macoritti completed scoring with a single and three converts

Dave Cutler had a field goal and three converts for Edmonton while Lefebvre added a single on a booming 86-yard punt.

In Winnipeg, Knight relieved Ralph Brock in the third quarter and fired a 21-yard touchdown to Gord Patterson on a third-down gamble early in the fourth quarter.

Later, Knight directed a 64-yard march that ended with Jay Washington scoring from five yards out to sink the Lions.

Bernie Ruoff had Winnipeg's remaining points with two singles, two converts and two field goals.

Merced Solis scored on a 55-yard pass-and-run play with quarterback Eric Guthrie and Terry Bailey added a threeyard touchdown plunge for B.C. Lui Passaglia kicked two field goals and two converts.

It was the first game for the Stampeders since general manager Gary Hobson died Monday They wore black arm bands in his memory and looked capable of winning their first game of the season —until Reed came in.

The Argos took advantage of injuries to Calgary defensive backs Dennis Meyer and Bob Hornes in the fourth quarter for a victory that put Toronto into second place in the Eastern Conference.

The clinching touchdown came on a 35-yard pass from Reed after the big quarterback, replacing Chuck Ealey, salvaged a broken play by galloping 39 yards into Calgary territory.

The Lions won the first encounter of the year with the Bombers and their season series now will be decided in the final game of the year in Vancouver a game that could well decide the third and final playoff spot as well.

Ruoff's 26-yard field goal at the four-minute mark gave Winnipeg a 3-0 lead, but the Lions soon assumed command of the game. Tom Scott fumbled a punt at midfield that Al Wilson recovered to give the Lions their first scoring opportunity.

Guthrie hit Solis on the next play and he stepped between Brian Herosian and Chuck Wills and raced 55 yards for the score that put the Lions ahead 7-3.

After a Ruoff single in the second quater, Steve Beaird fumbled another punt and Paul Brock recovered for B.C. on the Winnipeg 50-yard line. Five plays later, Bailey went over from the three for a 14-4 margin.

Passaglia kicked field goals from the 43 and 31-yard lines and Ruoff booted one from the 16 to run the score to 20-7 at 4:32 of the third quarter.

After that Winnipeg and Knight took over, the key play coming when Lee Benard intercepted a Guthrie pass on the Lions' 25, opening the door for the Bombers' comeback.

sports

DOUG PEDEN - EDITOR

Ticats Back In EFC Fight

OTTAWA (CP) — Ken Clark had a wish come true Sunday in Hamilton Tiger-Cats' 28-21 upset win over Ottawa Rough Riders, a victory that put some excitement back into the race for the Eastern Football Conference playoffs.

Clark, a St. Mary's University graduate who handles Hamilton's punting and convert kicking said last week he really wanted to catch a touchdown pass.

His chance came midway through the fourth quarter as quarterback Jimmy Jones scrambled around in the Hamilton back field on a broken play and saw Clark running alone towards the end zone.

Clark taking no chances, carefully cradled the pass in his arms and then turned around in the end zone to look for the officials' signal.

His ensuing convert attempt was blocked by linebacker Larry Cameron but the touchdown turned out to be the winner as the Ticats rebounded from a 14-8 halftime Ottawa lead.

The win gives Hamilton eight points, one fewer than third place Montreal Alouettes and two fewer than Toronto Argonauts. Ottawa leads the EFC with 14 points. The four teams have played 10 games each.

Besides Clark, Lawrie Skolrood, Jimmy Edwards and Mike Harris scored touchdowns for Hamilton. Clark converted their touchdowns. A field goal attempt by Walter Bauer that went wide for a single accounted for the other Hamilton point.

Quarterback Tom Clements threw touchdown passes to Jeff Avery and Moody Jackson and Condredge Holloway connected with Art Green on a five-yard pass for the Ottawa major scores. Gerry Organ converted all three.

Genois Captures Quebec Grand Prix

Times News Services

Rejean Genois of Quebec City ran up scores of 4-6, 6-3, and 6-4 to beat American Harry Fritz and win $2,500 in the Rothman's Grand Prix tennis tournament at Quebec City Saturday.

"This is the most important victory in my career and the largest purse I have ever won," Genois said.

In women's singles Australia's Kym Ruddell downed Barbara Brankovska of Toronto 6-7, 6-2, and 7-5. Ruddell and Brankovska teamed up to take the team of Marjorie Blackwood of Ottawa and Vera Komar of Cambridge, Ont., 6-7, 6-1, and 7-5.

Jim Boyce and Harry Fritz won the men's doubles over Greg Halder of Toronto and Glen Booth of Winnipeg 4-6, 7-5, and 7-6.

In Atlanta, Virginia Wade came within one point of losing the match but came back to defeat Betty Stove of Holland, 5-7, 7-5, 7-5, in the finals of the $75,000 United States Tennis Association national women's indoor tennis championships Sunday. She won $14,000.

In Mexico City, Bjorn Borg of Sweden defeated Romania's Ilie Nastasi 7-6, 0-6, 6-1, Sunday, to win the Marlboro round-robin tennis tournament and first prize of $20,000. Guillermo Vilas of Argentina defeated Australian Rod Laver, 2-6, 6-4, 7-6, to take third.

In Woodlands, Texas, Brian Gottfried and Raul Ramirez defeated Phil Dent and Alan Stone 6-1, 6-4, 5-7, 7-6, Sunday to win the $100,000 United States doubles tennis championship. They collected $30,000.

Woods Breaks Ankle

MONTREAL (CP) — Paul Woods, a 17-goal man for Nova Scotia Voyageurs of the American Hockey League last season, suffered a broken right ankle Wednesday, the opening day of Montreal Canadiens' National Hockey League training camp.

HEADS NEW CLUB

GRAND RAPIDS, Mich. (AP) — Ken Hoffman, 27, of Toledo has been named general manager for the new Grand Rapids franchise in the United States Hockey League.

MORE SPORT ON PAGES 12, 15-19

Lions Save Job for Coach

By The Associated Press

A late rally enabled Detroit Lions to beat Atlanta Falcons 24-10 and save coach Rick Forzano's job in National Football League play Sunday.

Lions' owner William Clay Ford met with Forzano and his assistants last week and made it clear that jobs were on the line in Atlanta. Ford was prepared to take drastic action rather than see Lions repeat a losing performance of the previous week.

With less than four minutes to play it looked as if Ford would have to carry through on his threat: Detroit was not winning. But Lions erupted for a quick touchdown on a fake field goal and another score following an interception to save Forzano— for one more week at least.

In other games Sunday, Baltimore Colts edged Cincinnati Bengals 28-27, New England Patriots downed Miami Dolphins 30-14, Washington Redskins beat Seattle Seahawks 31-7, Philadelphia Eagles defeated New York Giants 20-7, Houston Oilers beat Buffalo Bills 13-3, San Diego Chargers shut out Tampa Bay Buccaneers 23-0, Pittsburgh Steelers downed Cleveland Browns 31-14, St. Louis Cardinals shut out Green Bay Packers 29-0, Dallas Cowboys beat New Orleans Saints 24-6, Denver Broncos slaughtered New York Jets 46-3, Chicago beat San Francisco '49ers 19-12 and Los Angeles Rams and Minnesota Vikings played to a 10-10 overtime tie.

Oakland plays at Kansas City tonight.

At Cincinnati, Anderson reached 1,500 passes for his NFL career and took over first place in the league's all-time quarterback table.

Rich Kay picked off Fran Tarkenton's pass at the goal line with 1:04 left in overtime to save the Rams' tie in Minnesota. Rams had bounced back with 10 fourth-quarter points to tie the game but then Nate Allen blocked Tom Dempsey's 30-yard overtime field goal try and the Vikes moved downfield. Tarkenton got them to the 11 before Kay's interception halted the drive.

Quarterback Steve Grogan threw three TD passes as New England shocked Miami. Grogan completed 16 of 27 passes for 166 yards.

Walter Payton rushed for 144 yards and two touchdowns, leading Chicago past San Francisco. Billy Kilmer threw three TD passes as Washington walloped Seattle.

Pittsburgh scored all its points in the second half after trailing Cleveland 14-0 at the intermission. Houston beat Buffalo for the ninth consecutive time with Don Hardeman's 19-yard run providing the game's only touchdown.

O. J. Simpson playing his second game in six days after sitting out training camp, gained just 38 yards in 16 carries.

Roger Staubach completed 15 of 22 passes for 239 yards and Dallas overcame some early errors to whip New Orleans. Jim Bakken kicked five field goals and the St. Louis defence recovered four fumbles and made three interceptions to beat Green Bay.

Tampa Bay absorbed its second consecutive shutout with Toni Fritsch kicking field goals of 48, 48 and 22 yards for San Diego.

Beaten in six pre-season games in a row and its regular season opener Philadelphia rebounded against New York. Mike Boryla passed for one TD and ran for another against the winless Giants.

Denver set a club record with 543 yards of total offence against the hapless Jets. The Broncos bunched 23 points in the second quarter

Cougars Score Double Win

Victoria Cougars' defence was to be a bigger question mark than New Westminster's for the coming Western Canada Hockey League campaign.

But it was the Bruin defence that had coach Ernie McLean asking questions after Victoria defeated New Westminster 6-4 in Sunday's exhibition meeting before about 1,100 fans at Memorial Arena.

It was the Bruins' first defeat in three pre-season games but McLean feels that, despite "several mistakes," his rearguards "will probably be the best in the league."

Victoria defencemen also had their problems, and at least eight of the game's 10 goals were the result of defensive mistakes.

Cougars, who opened their pre-season schedule by defeating their Clipper farmhands 6-3 in Nanaimo Saturday, now have won two straight.

Most impressive Sunday was a balanced Victoria attack and the performance of goaltenders Murray Bannerman and John McKerrow.

On attack, six-foot-four Archie Henderson provided the spark. Scheduled to miss the first month's action because of a court decision, Henderson scored a goal in each period.

Curt Fraser, defenceman Greg Tebbutt and rookie Alvin Moore also scored for Victoria while Mark Lofthouse, with two, Stan Smyl and rookie Roy Wheaton replied for Bruins.

Cougars and Bruins continue their pre-season rivalry tonight in Courtenay, back in Memorial Arena on Tuesday and in New Westminster, Thursday.

Cougars, who outshot the Bruins 40-34, open their season here Saturday night against the Portland Winter Hawks (nee Edmonton Oil Kings).

Former Clipper Geordie Robertson scored twice for Cougars in Nanaimo while Gary Lupul, Lorne Schmidt, Grant Shmyr and Tom Legge added one each. Jeff Wylie, with two, and Mickey Wilgress connected for Nanaimo.

The game was marred by a scuffle between Nanaimo coach Larry McNabb and Shmyr. McNabb objected to what he felt was unnecessary rough play by Shmyr.

The Bruins won their second straight over Kamloops by defeating the Chiefs 7-5 with defenceman Brian Young and winger Dopn Hobbins and winger Don Hobbins each contributing two goals.

Portland suffered two losses in Lethbridge, bowing 4-3 to the Broncos on Saturday and 6-1 Sunday.

In other action Sunday, Kamloops defeated their B.C. Junior League farm club, Langley Lords, 7-4 and rookie Brad McCrimmon connected with less than five minutes remaining to help Brandon Wheat Kings earn a 3-3 tie with Winnipeg.

High School Soccer Begins Under New Format

Playoff-champion Oak Bay Bays and league-champion Reynolds Roadrunners will still rate as top threats when play begins under a new format Tuesday in the Greater Victoria High School Soccer League.

Neither team has seemed to suffer much disruption from graduation.

The new format has been devised to give weaker teams in the 10-team league an opportunity to compete in their own divisions for the new "Soccer Shield."

All of the teams — Oak Bay, Reynolds, Esquimalt, Claremont, Parkland, Victoria, Spectrum, St. Michael's University School, Mt. Douglas and Belmont — will first play a single round-robin schedule with the top five teams advancing to Division I and the bottom five forming Division II.

The teams will then conduct another single round-robin playoff in their separate divisions with the Division I winner claiming the Victoria Times Trophy and the first and second-place finishers in Division II staging a sudden-death playoff for the Soccer Shield.

The playoff format for the league title will be similar to last season with the top four teams from Division I advancing to the semi-finals and the winners going on to the sudden-death final for the Colonist Cup.

Another change this season will see both the league and playoff champion advancing to the B.C. playoff. If the same team wins both titles, the other cup finalist gets the second btrth.

In the past, when both cup finalists advanced to the provincial championship, the league champion was sometimes elminated in the sudden-death semi-finals and couldn't get to play in the B.C. playoffs despite having a superior record.

Co-coaches Henry Kuyvenhoven and Tony Fantillo of Reynolds might have a stronger team than the one that went unbeaten through the regular schedule last season.

Roadrunners chalked up a 10-0-3 record last season but were upset in the semi-finals and missed the provincial playoff.

Returning to the team are Clayton Booth, third in scoring last season with 12 goals, Mark McNally-Dawes, Lou Garroway, Mike Allabarton, Scott Green, Joe Thompson and Gord Elsenhuth.

Coach Bernie McNally-Dawes of Oak Bay says his team is placing an emphasis on speed this year. Bays finished fourth last season with an 8-4-1 record but went on to claim the playoff crown and compete in the B.C. playoffs.

The Reynolds-Oak Bay games should have a little added spice this year with one of Bernie's sons, Mark, playing for Roadrunners, and another, Mike, playing for Bays.

Returning to the Bays are goalie Grant Darley, who was backup last year, Joe Mendonca, Ken Martins, Mike Farrell, Bill Taafe, Louis de Frias and defensive standout Ken Anderson.

Mt. Douglas coach Brian Cornall reports a strong nucleus has returned from the club that finished in a tie for second with Spectrum at 9-1-3 last year.

Over at Spectrum, coach Joe Bekkers said this was a rebuilding year with only four returnees from the side that made it into the playoff final last season against Oak Bay 1-1 top goalie Gord Reading, Terry Jay, Rick Zahariot and Mark Salter.

Parkland, Esquimalt and Belmont all have a strong nucleus of experienced players to draw from and all coaches are hoping for a better season.

Belmont might be the dark horse threat of the three. The list of returnees includes Dean St. Pierre, who played on the B.C. under-16 side which recently won the Canadian championship.

Claremont improved tremendously last season and should be a contender in the race for a Division I berth.

Both Victoria and St. Michael's are hoping for better seasons but both clubs might have a struggle to make Division I.

LIVE ON BIG SCREEN CLOSED CIRCUIT TV
Madison Square Garden
and Top Rank Inc. present
THE WORLD HEAVYWEIGHT CHAMPIONSHIP
TUESDAY SEPTEMBER 28th direct from
The New Yankee Stadium, New York.
MUHAMMAD ALI vs KEN NORTON
Memorial Arena
TELECAST STARTS AT 6:30 P.M.
LIMITED SEATING
TICKETS AVAILABLE AT ARENA BOX OFFICE
PRICE $12.50 ALL SEATS
9-20

Habs Lose Two Games, Two Players

By The Canadian Press

Montreal Canadiens, defending Stanley Cup champions, got off to a bad start as the National Hockey League opened its exhibition schedule on the weekend.

The Canadiens were defeated 1-0 by Chicago Black Hawks on Sunday night and lost 6-4 to Buffalo Sabres in a Saturday game.

In the game at Chicago, Montreal goaltender Ken Dryden had to leave the game in the second period when Chicago defenceman Bobby Orr crashed into Dryden's knee. Dryden had to sit out the recent Canada Cup hockey series because of a knee operation.

On Saturday night, Montreal left winger Murray Wilson suffered a broken left thumb when slashed by Buffalo's Richard Martin at 14:46 of the second period. Team officials said he could be out of the Montreal lineup for six to eight weeks.

In other NHL exhibition games Sunday, Buffalo Sabres and Toronto Maple Leafs played to a 2-2 tie, Philadelphia Flyers beat New York Islanders 4-3 and Colorado Rockies downed Pittsburgh Penguins 6-4.

In the only game involving a World Hockey Association team on the weekend, Finnish champions TPS of Turka scored two goals in the third period Sunday to defeat Phoenix Roadrunners 4-2 at Helsinki. The loss evened the Roadrunners' record at 1-1 on their tour of Europe.

In the only other game Saturday, St. Louis Blues beat the Penguins 5-2.

Dennis Hull's goal on a 10-foot shot following the second-period faceoff enabled the Black Hawks to beat the Canadiens.

Montreal assistant coach Claude Ruel handled the Canadiens from behind the bench for both games as regular coach Scotty Bowman, head coach of the winning Canadian team in the Canada Cup tournament, took the weekend off. Most of Montreal's Team Canada members also were given the weekend off.

Rookie Terry Martin scored midway through the final period to give Buffalo its tie with Toronto. The Leafs, with flawless netminding from Wayne Thomas, built a 2-0 lead on goals by Stan Weir and Claire Alexander in the first two periods.

Rick Martin cracked the Toronto shutout just 36 seconds after Gord McRae relieved Thomas in the final period.

Left winger Bob Kelly's backhander past Islanders goalie Bill Hughes at 12:15 of the third period snapped a tie and gave Philadelphia its win. The goal came only 35 seconds after the Islanders' Andre St. Laurent had bounced a 35-footer past goalie Gary Inness to tie the game.

The Rockies scored four goals in a 5:06 span of the third period to defeat the Penguins at Colorado Springs, Colo. It was the first game for the Rockies, formerly Kansas City Scouts.

The Finns clinched their game with the Roadrunners with 13 seconds remaining when forward Horkko scored into an empty net. Barry Dean and Rob Ftorek replied for the Roadrunners who continue their tour Tuesday with a game against the Finnish all-stars.

Centre Andre Savard scored two goals to lead the Sabres past Montreal at the Forum on Saturday night while Brian Sutter, a 19-year-old left winger from Lethbridge Broncos of the Western Canada Hockey League, also had two goals as St. Louis defeated the Penguins.

Two Drivers Killed

Times News Services

Death rode the car racing tracks on Sunday.

Two drivers were killed in spearate mishaps.

Dave Miller, 31, of Cerritos, Calif., was fatally injured when his Formula Ford smashed into a wall on the next-to-last lap of a regional Sports Car Club of America race at the Riverside, Calif., International Speedway.

Miller was pronounced dead of multiple injuries when he arrived at hospital, a spokesman said.

John W. Hubbard, who had been racing on the U.S. Auto Club stock car circuit for two years, was killed during a qualifying heat at the Reading, Pa., Fairgrounds. The 35-year-old bachelor from Johnstown, Pa., was wearing a crash helmet but died of extensive head injuries suffered when his car slammed into a fence.

Two of the weekend's major events were run off without serious mishaps, however.

At Cambridge Junction, Mich., A. J. Foyt, turning the last few laps at nearly 195 miles an hour, steamed past Gordon Johncock with three laps to go and won the 150-mile Indianapolis car race in Saturday's Michigan Grand Prix by four car lengths.

It was only Foyt's second victoryu in 11 races on the circuit this year.

Johncock's team-mate, Wally Dallenbach, took third when Roger McCluskey ran out of fuel on the last lap. Bobby Unser was fourth and defending winner Tom Sneva fifth.

At Dover, Del., Cale Yarborough overcame a freak mechanical problem in a run-in with the officials to outduel veteran Richard Petty and win the Delaware 500 stock car race Sunday.

It was Yarborough's second victory in a row and third in the last four National Asosciation for Stock Car Auto Racing (NASCAR) events.

Third behind Petty was David Pearson, more than two laps behind the winner and the runnerup. Bobby Allison was fourth and Buddy Baker fifth.

HERMAN

©1976 Universal Press Syndicate

"Okay, take a break!"

Andy Gambled And Ben Won

MASON, Ohio (AP) — Andy North gambled and Ben Crenshaw went conservative.

The outcome of their different head-to-head strategy on the closing hole Sunday led Crenshaw to his third golf victory of 1976, a $30,000 payday in the Ohio Kings Island Open.

"I had to go for it, I just hit it too solid," North said of a three-wood shot that sailed over the green on the 590-yard, par-five 18th at the Nicklaus Golf Centre.

Crenshaw was 10 yards past North facing a big lake that guards the final green. "I was surprised when he laid up," said North. "But he knew what he was doing."

Crenshaw wedged to within 14 feet, sank the putt for a birdie, a four-under-par 66 for 271. It as one lower than North.

North closed with a 69 for 272 and $17,100.

Tom Weiskopf closed with a 69 and was alone in third with 274 one shot ahead of Ed Sabo and first round co-leader Danny Edwards. Sabo had 66, Edwards 68.

Nicklaus finished in a four-way tie for fifth at 276 after shooting a 67. Defending champion Miller Barber wound up with 71-282, 11 shots behind.

Ben Crenshaw	$30,000	69-69-67-66—271
Andy North	$17,100	68-69-65-69—272
Tom Weiskopf	$10,650	69-68-68-69—274
Danny Edwards	$6,600	66-71-70-68—275
Ed Sabo	$6,600	69-71-79-66—275
Bob E. Smith	$4,668	67-70-71-68—276
Kermit Zarley	$4,668	70-68-71-67—276
Jack Nicklaus	$4,668	71-69-69-67—276
Bruce Lietzke	$4,668	69-68-72-67—276
Len Thompson	$3,450	67-74-68-68—277
Bob Zender	$3,450	68-69-72-68—277
Bill Kratzert	$3,450	67-72-72-66—277
Gary Brewer	$2,475	67-71-70-70—278
Forrest Fezler	$2,475	71-71-67-69—278
Tom Purtzer	$2,475	69-74-67-68—278
Mike Hill	$2,475	70-66-73-71—278
Fred Marti	$2,475	69-69-73-67—278
Tommy Aaron	$1,725	72-68-70-69—279
Allen Miller	$1,725	70-69-70-70—279
Barry Jaeckel	$1,725	68-73-68-70—279
P. Oosterhuis	$1,725	61-67-72-69—279

Young's Birdie Decides Playoff

PORTLAND, Ore. (AP) — Donna Caponi Young, who lost a four-stroke lead on the final two holes of regulation play, sank a short birdie putt on the second hole of a sudden-death playoff Sunday to win the $45,000 Portland Classic golf tournament.

Clifford Ann Creed, who forced the playoff with birdies on the last two holes of regulation, missed a six-foot birdie putt on the second playoff hole. Her putt stopped an inch to the left of the cup, ending the 54-hole Ladies' Professional Golf Association tournament.

Mrs. Young and Miss Creed finished regulation play with two-under-par scores of 217 as the golfers had trouble with the swirling wind and the unusually fast greens on the 6,300-yard Portland Golf Club course.

D. Young, $6,400	72-71-74—217
C. A. Creed, $4,750	72-72-73—217
J. Kimball, $3,450	72-74-72—218
C. Mann, $2,750	76-72-72—220
JoAnne Carner, $1,987	73-73-74—220
S. McAllister, $1,437	76-77-68—221
Jarilyn Britz, $1,437	75-73-73—221
M. L. Crocker, $1,437	72-71-78—221
Mary Mills, $1,437	74-70-77—221
Debbie Austin, $1,075	77-73-73—223
Amy Alcott, $1,075	74-73-76—223
Sue Roberts, $1,075	74-72-77—223
S. Hamlin, $825	75-74-75—224
K. Pstlewait, $825	75-70-79—224
Kathy Hite, $650	74-75-76—225
Marlene Hagge, $650	72-75-78—225
Penny Putz, $650	73-74-78—225
S. Spuzich, $650	76-70-79—225
Mary B. Porter, $462	79-77-70—226
Dot Germain, $462	81-75-70—226
Sharon Miller, $462	81-70-75—226
Pat Bradley, $462	78-72-76—226
Beth Stone, $462	69-78-79—226

Reds Cinch Tie in West; Yank Magic Number Is '3'

By The Associated Press

Cincinnati Reds clinched a tie for baseball's National League West Division on Sunday by defeating San Francisco Giants 5-2. The victory moves Cincinnati to within one victory—or one loss by its closest competitors Los Angeles Dodgers—of winning its fifth West Division crown in seven years.

In the American League New York Yankees lowered their magic number to three for clinching the East title by defeating Milwaukee Brewers 2-1 while Baltimore was losing a pair to Cleveland, 5-4 and 3-2. Kansas City Royals also moved closer to a championship in the West.

The Royals defeated Chicago White Sox 6-5 while second-place Oakland A's lost ground by splitting a double-header with Texas Rangers, losing the first game 9-1 and winning the second 13-3. In other games Boston Red Sox defeated Detroit Tigers 6-1 and Minnesota Twins downed California Angels 7-5. Jim Catfish Hunger recorded his 200th major league victory in the New York win.

In other National League games Sunday, Chicago Cubs edged Philadelphia Phillies 1-0, New York Mets nipped Pittsburgh Pirates 7-6, Los Angeles crushed Atlanta Braves 8-1, Houston Astros swept a pair from San Diego by identical 3-2 scores, and Montreal Expos and St. Louis Cardinals split a double-header, St. Louis winning the first 9-7 and Montreal taking the nightcap 1-0.

Cincinnati's Pete Rose slammed three doubles Sunday to improve his average to .329, tying him for third best in the league, 13 points behind leader Bill Madlock of Chicago.

Gary Nolan, 13-9, survived a shaky start and retired 16 batters in a row to give the Reds their victory.

Bill Buckner's four hits, including a two-run homer, provided the firepower as Tommy John hurled a six-hitter to lead Los Angeles to its victory over Atlanta. John 10-10, extended his string of scoreless innings to 13 before the Braves scored in the fifth. Dick Ruthven, 13-16, was the loser.

Dave Kingman drove home five runs with two homers and a sacrifice fly and Ed Kranepool's pinch single scored the winning run as the Mets edged Pittsburgh. Of Pittsburgh's six losses in their last 24 games, four have been to the Mets.

A home run by Jerry Morales and Ray Burris's seven-hit pitching carried the Cubs over Philadelphia. It was the Phillies' 19th loss in their last 25 games. But with Pittsburgh also losing, the Phils retained their four-game lead in the East Division.

Jerry DaVanon's single scored Wilbur Howard with the winning run in the bottom of the ninth inning of the first game and Cliff Johnson drove home two runs in the nightcap as Houston swept a pair from San Diego by identical scores.

Ted Simmons slammed a bases-loaded triple to key a five-run rally in the ninth inning of the opener while veteran Woodie Fryman checked St. Louis on three hits and Ellis Valentine slammed a run-scoring double on the nightcap as the Cards and Montreal split a doubleheader.

See scores page 17.

Houk Gets 'Open-End' Contract

DETROIT (AP) — Ralph Houk will continue as manager of Detroit Tigers with an "open end" contract, the American League baseball club announced Sunday.

The Tigers called the contract unique in baseball and said it would provide Houk with severence pay regardless of whether Houk or the team terminated the pact.

Houk's salary will be computed at a "specific percentage," the Tigers said, and that it would be above the average of all managerial salaries in the American League.

Houk's current three-year contract exires at the end of the 1976 season.

Houk, 57, signed his original contract with Detroit in 1973, after 11 years as New York Yankees manager.

Canadians Third

LE MANS, France (Reuter) — The Franco-British team of Jean-Claude Chemarin and Alex George, on a Honda, won the Bol d'Or 24-hour motorcycle race which ended Sunday. Yvon Duhmale of Montreal and Jean Francois Blade of France teamed for a third-place finish on their Kawasaki.

Western All-Stars Take Title

EDMONTON (CP) — Peter Brown hurled his second one-hitter in two days Sunday to lead the Western Major Fastball League All-Stars to a 2-0 victory over Lakewod, Calif., Jets that carried the Stars to victory in the first annual world series of fastball.

Brown gave up a triple to Hice Stiles on his first pitch of the game but was in command the rest of the way, striking out 10 and walking four.

The All-Stars scored in the fifth and seventh innings on homers by Ev Wood and Bob McNab.

K. G. Fincher took the loss, giving up four hits and striking out 15.

The game was a sudden-death final, ending the five-team round-robin competition. The two teams had finished round-robin play with 3 and 1 records.

The Stars qualified to meet the Jets by defeating Oshawa Tony's 3-0 Saturday while the Jets backed into the final after being dumped 10-2 by St. Paul All-American Bar.

Brown fired his first one-hitter and Bernie Tymko tripled to drive two runs to defeat the Tony's who got five-hit pitching from veteran Pete Landers.

Lakewood defeated the Pacific Coast League All-Stars 1-0 Saturday.

How to have a chance at winning $100,000.

(And give crippled children a chance.)

Cut coupon.
Enclose $2.00.
Cross your fingers.

To order your tickets, mail this coupon to:
LUCKY LEO LOTTERY
3937 Quadra St.,
Victoria, B.C. V8X 1J5
Early Bird Draws:
September 29th, October 26th.
$2.00 PER TICKET
NO. OF TICKETS REQUIRED ____ AMOUNT ENCLOSED ____ CHEQUE ☐ MONEY ORDER ☐
NAME ____
ADDRESS ____ PHONE ____
CITY/TOWN ____ POSTAL CODE ____
Authorized by the Government of British Columbia Licence No. 20169

Do it now!

Proceeds to the B.C. Lions Society for Crippled Children.
August 31st Early Bird winners: $1,000 to C. N. Williams, Mowat St., Victoria ($500 seller's prize — Bayliss, Oak Bay). $100 consolation — Mrs. E. Alder, Douglas Street. $50 consolation — E. L. Halliday, Church Street; M. Dickson, McLaren Avenue; Gurdev Kaur Saran, Duncan.

Home of the Friendly Curlers . . .
CURLERS
IT'S PLAYLAND for CURLING ACTION
with league play starting Oct. 1st

OPENINGS AVAILABLE IN THE FOLLOWING LEAGUES FOR COMPLETE RINKS, COUPLES OR INDIVIDUALS IF YOU HURRY—

MEN'S LEAGUE
Mon. & Thurs.—Evening Curling

MEN'S SENIOR LEAGUE
(55 or over)
Mon. & Fri. 9:30-11:30 a.m.

MIXED SENIOR LEAGUE
(Men 55 or over, Ladies 50 or over)
Weds.—9:30-11:30 a.m.

MIXED LEAGUES
Weds., & Fri. evenings
Sunday Daytime & Evening

FOR DETAILS REGARDING LEAGUE CURLING AND INFORMATION ON VANCOUVER ISLAND'S SECOND ANNUAL SILVER BROOM CURLING SCHOOL STARTING SEPT. 27—PH. 479-7188

CURLING—THE PASTIME OF THOUSANDS —MAKE IT YOURS—

Playland Curling Club
4240 Glanford Ave. 9-18 479-7188

Why older whisky isn't necessarily better whisky.

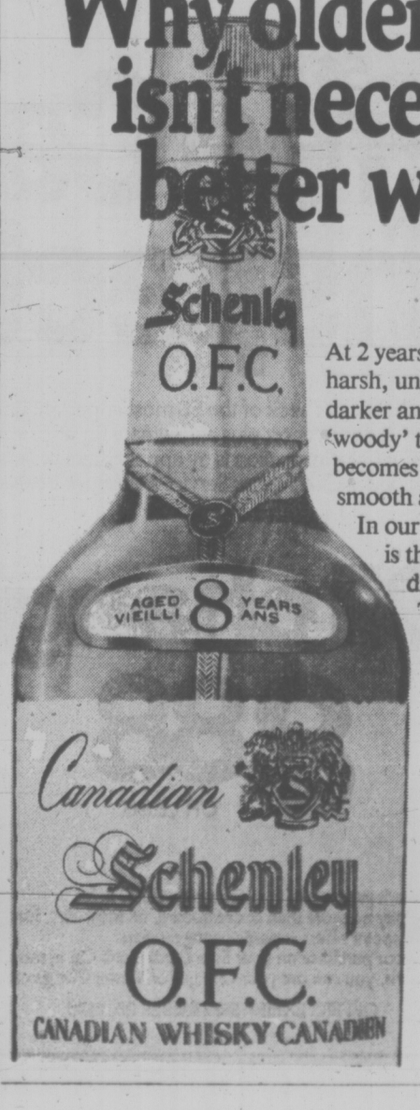

At 2 years old Canadian whisky is pale, harsh, unmatured—and around 12 it's darker and beginning to take on a heavy 'woody' taste. In between this time, it becomes golden, mellow, smooth and full-bodied. In our opinion OFC is the prime Canadian whisky. That's why OFC is 8 years old and only 8 years old. The prime time for taste, try it.

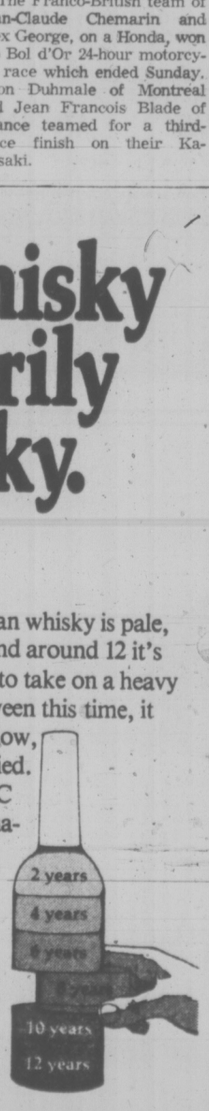

CANADIAN SCHENLEY DISTILLERIES LTD.
Sponsors of the Canadian Schenley Football Awards since 1953

Whatever Your needs We've got a DATSUN for YOU!

We just won't be outdone!

THREE POINT... MOTORS LTD. DATSUN

2620 GOVERNMENT STREET at Hillside Avenue • 386-6737 • dlr. lic. 00740A

FOOTBALL SUMMARIES

CANADIAN LEAGUE
Eastern Conference

	W	L	T	F	A	P
Ottawa	7	3	0	281	206	14
Toronto	5	5	0	184	222	10
Montreal	4	4	1	170	150	9
Hamilton	4	6	0	147	213	8

Western Conference

Saskatchewan	7	3	0	268	130	14
Edmonton	7	3	0	173	218	14
B.C.	5	5	0	190	186	10
Winnipeg	4	5	0	215	185	8
Calgary	0	9	1	150	268	1

Games Saturday
Toronto at Hamilton
Winnipeg at Edmonton

EDMONTON 25, SASK. 22

First Quarter
Sask—TD Dawson 13 pass from Lancaster (Macoritti convert) 12:12
Edm—Single Lefebvre 86 13:37
Second Quarter
Edm—TD Bell 4 run (Cutler convert) 3:04
Edm—FG Cutler 14 5:40
Third Quarter
Sask—TD Vann 36 fumble recovery (Macoritti convert) 0:04
ask—Single Macoritti 16 8:24
Edm—TD Hollimon 53 punt return (Cutler convert) 11:52
Fourth Quarter
Sask—TD B. Richardson 2 pass from Lancaster (Macoritti convert) 7:12
Edm—TD Bell 3 run (Cutler convert) 13:39

Edmonton	1	10	7	7—25
Saskatchewan	7	0	8	7—22

Yardsticks

	Edm	Sask
First downs	12	19
Yards rushing	100	149
Yards passing	57	187
Net offence	152	334
Passes made—tried	6-16	16-26
Interceptions	1	0
Punts—average	12-47	7-37
Fumbles—lost	0-0	4-2
Penalties—yards	12-101	8-78

Net offence is yards passing plus yards rushing, minus team losses such as yards lost on broken plays.
Individual
Rushing: Edmonton, Ferrughelli 16-73, Bell 11-32, Saskatchewan, Molnar 21-114, Van Valkenburg 9-22.
Receiving: Edmonton, Walls 1-26, Lefebvre 1-20, Saskatchewan, Dawson 5-81, B Richardson 5-54.

WINNIPEG 22, B.C. 20

First Quarter
Wpg—FG Ruoff 26 4:00
BC—TD Solis 55 pass from Guthrie (Passaglia convert) 11:33
Second Quarter
Wpg—Single Ruoff 53 6:25
BC—TD Bailey 3 run (Passaglia convert) 10:33
Wpg—FG Ruoff 16 12:42
BC—FG Passaglia 43 14:47
Third Quarter
BC—FG Passaglia 32 4:32
Fourth Quarter
Wpg—TD Paterson 34 pass from Knight (Ruoff convert) 0:23
Wpg—TD Washington 5 run (Ruoff convert) 10:29
Wpg—Single Ruoff 55 14:23

British Columbia	7	10	3	0—20
Winnipeg	3	4	0	15—22

Yardsticks

	B.C	Wpg
First downs	12	20
Yards rushing	88	175
Yards passing	133	162
Net offence	196	305
Passes made tried	9-25	11-27
Interceptions	1	1
Punts—average	13-40	10-45
Fumbles—lost	0-0	4-4
Penalties—yards	5-55	5-40

Individual
Rushing: British Columbia, Strickland, 15-52, Harris 8-38, Winnipeg, Washington 18-85, Beaird, 17-83.
Passing: British Columbia, Solis, 2-80, Bailey, 1-16, Winnipeg, Beaird 3-55, McDonald 2-27 Scott 2-27.

HAMILTON 28, OTTAWA 21

First Quarter
Ott—TD Avery 62 pass from Clements (Organ convert) 5:53
Ham—Single Bauer 30 10:58
Second Quarter
Ott—TD Jackson 11 pass from Clements (Organ convert) 10:10
Ham—TD Skolrood 23 pass from Jones (Clark convert) 13:22
Third Quarter
Ham—TD Harris 1 run (Clark convert) 4:33
Ham—TD Edwards 29 run (Clark convert) 12:11
Fourth Quarter
Ham—TD Clark 27 pass from Jones (Clark convert failed) 7:03
Ott—TD Green 5 pass from Holloway (Organ convert) 10:46

Hamilton	1	7	14	6—28
Ottawa	7	7	0	7—21

Yardsticks

	Ham	Ott
First downs	18	19
Yards rushing	160	91
Yards passing	201	272
Net offence	338	344
Passes made-tried	17-24	18-32
Interceptions	6	2
Punts-average	6-48	6-44
Fumbles-lost	1-1	1-1
Penalties-yards	8-70	12-75

Net offence is yards passing plus yards rushing, minus team losses such as yards lost on broken plays.
Individual
Rushing: Hamilton, Edwards 16-121, Santucci 7-38, Ottawa, Green 11-39, Clements 3-30
Receiving: Hamilton, Edwards 6-44, Evanshen 3-42, Ottawa, Foley 6-80, Avery 1-62
Attendance: 22,466

SATURDAY

TORONTO 28, CALGARY 20

First Quarter
1. Toronto, field goal, Andrusyshyn 37 yards, 4:09.
2. Calgary, field goal, McFall 47 yards, 6:24.
3. Calgary, touchdown, Pisarcik one-yard run, McFall convert, 15:00.
Second Quarter
4. Toronto, touchdown, Lumsden one-yard run, Andrusyshyn convert, 6:28.
5. Calgary, field goal, McFall 37 yards, 13:33.
6. Toronto, single, Andrusyshyn 44 yards, 14:43.
Third Quarter
7. Calgary, touchdown, Cates one-yard run, McFall convert, 4:26.
8. Toronto, touchdown, Harvey 30-yard pass from Ealey, Andrusyshyn convert, 8:18.
Fourth Quarter
9. Toronto, field goal, Andrusyshyn 39 yards, 3:42.
10. Toronto, touchdown, Haddon 35-yard pass from Reed, Andrusyshyn convert, 13:12.

Toronto	3	8	7	10—28
Calgary	10	3	7	0—20

Attendance: 23,378.

Yardsticks

Toronto		Calgary
29	First downs	18
200	Yards rushing	86
160	Yards passing	117
335	Net offence	147
8-13	Passes made-tried	12-24
1	Interceptions	0
6-43.2	Punts-average	6-47.8
1-1	Fumbles-lost	1-1
9-93	Penalties-yards	9-56

Individual
Toronto: Davis 14-93, Lumsden 10-24, Reed 1-39; Calgary: Cates 14-51, Burden 6-26.
Receiving — Toronto: Harvey 2-41, Lumsden 2-40; Calgary: T. Forzani 4-62, Galbos 4-28.

U.S. PRO LEAGUE
AMERICAN CONFERENCE
Eastern Division

	W	L	T	F.	A	Pct.
Baltimore	2	0	0	55	40	1.000
Miami	1	1	0	44	35	.500
New England	1	1	0	43	41	.500
Buffalo	0	2	0	24	43	.000
NY Jets	0	2	0	20	84	.000

Central Division

Houston	2	0	0	33	3	1.000
Cleveland	1	1	0	72	48	.500
Pittsburgh	1	1	0	59	45	.500
Cincinnati	1	1	0	44	35	.500

Western Division

San Diego	2	0	0	53	16	1.000
Oakland	1	0	0	31	28	1.000
Denver	1	1	0	53	20	.500
Kansas City	0	1	0	16	30	.000
Tampa Bay	0	2	0	0	43	.000

NATIONAL CONFERENCE
Eastern Division

St. Louis	2	0	0	59	24	1.000
Washington	2	0	0	50	24	1.000
Dallas	2	0	0	41	13	1.000
Philadelphia	1	1	0	27	34	.500
NY Giants	0	2	0	24	39	.000

Central Division

Chicago	2	0	0	29	15	1.000
Minnesota	1	0	1	50	19	.750
Detroit	1	1	0	27	20	.500
Green Bay	0	2	0	14	55	.000

Western Division

Los Angeles	1	0	1	40	24	.750
San Francisco	1	1	0	38	33	.500
Seattle	0	2	0	31	61	.000
Atlanta	0	2	0	24	54	.000
New Orleans	0	2	0	15	64	.000

Results Sunday
New England 30 Miami 14
Washington 31 Seattle 7
Philadelphia 20 NY Giants 7
Houston 13 Buffalo 3
San Diego 23 Tampa Bay 0
Pittsburgh 31 Cleveland 14
Detroit 24 Atlanta 10
Baltimore 28 Cincinnati 27
St. Louis 29 Green Bay 0
Dallas 24 New Orleans 0
Los Angeles 10 Minnesota 10
Denver 46 NY Jets 3
Chicago 19 San Francisco 12

U.S. COLLEGE
Colorado 21, Washington 7.
Iowa 51, 41, Air Force 6.
Minnesota 28, Wash. State 14.
Oklahoma 28, California 17.
Texas A & M 34, Kansas State 14.
Illinois 31, Missouri 6.
Kansas 38, Kentucky 16.
Michigan 51, Stanford 0.
Michigan State 21, Wyoming 10.
Nebraska 45, Indiana 13.
Notre Dame 22, Purdue 0.
Ohio State 12, Penn State 7.
Army 26, Holy Cross 24.
Brown 14, Yale 6.
Harvard 34, Columbia 10.
Maryland 24, W. Virginia 3.
Navy 21, Connecticut 7.
Princeton 3, Cornell 0.
Alabama 56, SMU 3.
Baylor 15, Auburn 14.
Florida 49, Houston 14.
Georgia 41, Clemson 0.
Mississippi 34, Tulane 7.
No. Carolina 12, Northwestern 0.
Arkansas 13, Oklahoma State 3.
Oregon 26, Pacific 23.
Tennessee 31, TCU 0.
Pittsburgh 34, Georgia Tech. 14.
So. Carolina 24, Duke 6.
USC 53, Oregon 0.
Louisiana State 28, Oregon State 21.
Texas 17, North Texas State 14.
Brown 14, Yale 6.

CANADIAN COLLEGE
Acadia 36, New Brunswick 6.
P.E.I. 13, Dalhousie 7.
St. Mary's 21, St. Francis 14.
McGill 20, Concordia 12.
Bishop's 34, Queen's 27.
Windsor 46, Waterloo 11.
Guelph 12, McMaster 11.
Western Ontario 54, York 6.
Wilfrid Laurier 16, Toronto 7.
Saskatchewan 34, Alberta 13.

. . . LIKE FATHER, LIKE SON

SEATTLE (AP) — A father-and-son team from Everett, Norman and Robert Sather, are the unofficial winners of the 5th annual Salmon Derby.

Norman Sather landed a 25-pound, 15½-ounce king at about the same time his son was bringing in a 25-pound, 13½-ounce king in Everett Harbor.

First prize is $10,000.

All prizes are unofficial pending final inspection by a Washington State Fisheries biologist.

Hans Takes Hard Way To Triumph

Hans Kouwenhoven didn't exactly do things the easy way while posting fast time of the day in his Brabham BT 21 during the Victoria Motor Sports Club sprint event Sunday at Western Speedway.

He blew the clutch in his vehicle right at the starting line and then went on to set a time of 40 seconds flat through the twists and turns of the one-mile road circuit.

Kouwenhoven, one of 31 drivers competing in the event, also won top honors in the Formula "C" class with his run.

Class results:

"B" sedans: 1. David Gray, Toyota; 2. Rob Matthews, Volvo. Time 49.5.

"B" improved sedans: 1. John Vickers, Toyota; 2. Keith Mitchum, Toyota; 3. Dan Seibel, Pinto. Time 46.8.

"C" sedans: 1. Pat Gerard, Mini; 2. Bill Morgan, Renault; 3. Ed Wignall, Volvo. Time 46.6.

"C" improved sedans: 1. Larry Sandham, Mini Copper "S"; 2. Axel Peddersen, Fiat. Time 40.3

"D" sedan: 1. Barry Vivian, Fiat; 2. Rolan Curnow, Mini. Time 53.3.

"D" improved sedan: 1. Mike Gibson, Mini; 2. Jack Hickman, Mini. Time 51.8.

"E" production sports cars: 1. Bill Okell, MGB. Time 46.3.

"E" improved production sports cars: 1. Okell. Time 46.0.

"G" production sports cars; 1. Don Bridger, MGB. Time 51.9.

"H" improved production sports cars: 1. Bill Thow, MG Midget. Time 51.0.

"I" production sports cars: 1. Lorne Prevost, Berkley. Time 49.7.

"D" sports racing: 1. Neil Gustafson, Dune Buggy; 2. Harry Pillar, Dicer Mark V. Time 42.2.

"E" sports racing: 1. Thow. Time 51.0.

Forumla "C": 1. Hans Kouwenhoven, Brabham BT 21. Time 40.0.

Ladies: 1. Shirley Vivian, Fiat; 2. Deidre Davies, Renault; 3. Barb Ellis, MG Midget. Time 52.5.

Raydon, Allen Pairs Winners

Stu Raydon and Jim Allen defeated Fred Sallis, Jr., and Ed Brown 18-17 to capture lawn bowling's Yarrows Cup.

Other winners of the pairs competition, which wound up Saturday at Oak Bay Lawn Bowling Club, were "B" champions George Dean and John Duffie, and "C" winners Peter Dunlop and Doug Boyle.

HOCKEY TRAIL

WCHL EXHIBITIONS
Kamloops 7, Langley (BCJHL) 4.
Victoria 6, New Westminster 4.
Lethbridge 6, Portland 1.
Brandon 3, Winnipeg 3.
NHL EXHIBITIONS
Toronto 2, Buffalo 2.
Philadelphia 4, N.Y. Islanders 3.
Chicago 1, Montreal 0.
Colorado 6, Pittsburgh 4.
EXHIBITION
TPS Turku (Finland) 4, Phoenix (WHA) 2.
QUEBEC MAJOR JUNIOR
Montreal 15, Hull 1.
Cornwall 3, Sorel 2.
Chicoutimi 8, Laval 4.
Trois-Rivieres 12, Shawnigan 3.
Sherbrooke 8, Quebec 4.
SATURDAY
NHL EXHIBITIONS
Buffalo 6, Montreal 4.
St. Louis 5, Pittsburgh 2.
WCHL EXHIBITIONS
Lethbridge 4, Portland 3.
New Westminster 7, Kamloops 5.
Victoria 6, Nanaimo (BCJHL) 3.

Double Bogey Hurts

CHIBA, Japan (AP) — Lu Liang-huan of Taiwan blew a three-stroke lead with a double bogey on the 17th hole and Japan's Jumbo Ozaki birdied the last hole for a one-stroke victory Sunday in the Sanpo Open golf championship. Ozaki shot a final-round 72 four a 16-under-par 272 total, while Lu shot a 76 and finished with 273. Ozaki won $13,333 for his fourth victory this year and the 31st of his pro career.

Coach Has Praise In Dolphin Defeat

Vancouver Meralomas and Renfrew Trojans continued to cruise along in a deadlock for first place in the B.C. Big Four Junior Football League day.

Meralomas mauled Victoria Dolphins 50-1 at Royal Athletic Park and Trojans routed Surrey Rams 35-6 at Vancouver's Empire Stadium.

For the injury-plagued Victoria club, it was the eighth straight loss of the season and the game closed out the Dolphins' home schedule. Dolphins have two more games in Vancouver before the season ends.

Tony Hollinger and Glen Burdett scored first-quarter touchdowns for Lomas and Ed Thomas kicked both converts.

In the second quarter, Allan Wade went over for a major and Thomas converted before Dolphins got on the scoreboard in an unusual way.

Fullback Kerry Lacoix was tackled right at the line while driving in for a major and fumbled the ball, which was recovered by Meralomas. Play was whistled dead and Dolphins were awarded a single.

Wayne Bickerton scored a TD and Thomas supplied the convert to give Meralomas a 28-1 half time lead.

Wade, Darrell Vance and Dave Baker added touchdowns in the second half and Thomas and Vance booted converts.

Despite the score, Dolphin coach Frank Hindle said his club came up with one of its best efforts of the season.

Doug Chapman, who played defensive lineman and fullback, and short but powerful Billy Gallego, who performed as a defensive back and and a running back, were singled out as exceptional two-way performers

Kim Clarke had a good game filling in at the quarterback slot and Dave DeFane came up with a standout game as a defensive lineman.

In the Vancouver game, Dan Hucaluk sparked Trojans with three touchdowns.

Two of his majors were short plunges of two and four yards but the other was a 105-yard return on the opening kickoff of the second half.

	P	W	L	F	A	Pts.
Meralomas	8	7	1	209	43	14
Renfrew	8	7	1	192	33	14
North Shore	7	4	3	61	64	8
Surrey	8	3	5	64	141	6
Blue Bombers	7	2	5	61	110	4
Victoria	8	0	8	28	224	0

Next game: Tonight — North Shore Cougars vs. Vancouver Blue Bombers, Empire Stadium.

Hornets, Farmers Romp to Victory

Saanich Chew Excavating Hornets and Oak Bay Farmer Construction moved into a tie for first place in the Vancouver Island Juvenile Football League with lop-sided victories over up-Island rivals Sunday.

Saanich tripped Cowichan Timbermen 27-4 in Duncan and Oak Bay bombed Nanaimo 41-0 in the Hub City.

Wide-receiver Kim Munro set the pace for Hornets by scoring one touchdown and kicking two field goals, two converts and a single.

Dave Fletcher and quarterback Rick Robertson each scored a major for Hornets.

Punter Brian Bellis booted two singles for Cowichan and their up-Islanders' defensive line supplied the balance of points by tackling Robertson in the end zone for a safety touch.

Paul Leslie sparked Oak Bay with three TDs and single majors were scored by Paul Hughes, Greg Kirkham and Craig Bentley. Dan Hemmingway kicked five converts.

	P	W	L	F	A	Pts.
Oak Bay	2	2	0	65	20	4
Saanich	3	2	1	61	28	4
Courtenay	2	1	1	35	25	2
Cowichan	2	1	1	22	27	2
Nanaimo	3	0	3	7	90	0

Tickets on Sale

SEATTLE (AP) — Season tickets for Seattle's American League baseball franchise, the Mariners, went on sale this week.

OLLIE REID WINS TOP DERBY PRIZE

Mrs. Ollie Reid boated a 32-pound, eight-ounce chinook Sunday to take top prize of a color television set in the seventh annual Saanich Rotary-CFAX salmon derby.

Mrs. Reid also collected the Woodward's Trophy and a $25 gift certificate from the Shah Jahan Restaurant for the top fish weighed in by a woman.

Mike Banyard captured the second fishing prize of a slightly smaller color TV with a 31:15-pounder and Tom Walton placed third and won a stereo system with a 30:14-pounder.

Completing the list of electronic equipment winners were Jim Coles (9:00), Doug Vidal (28:00), Bill Lumley (27:02), Neville Jebbett (27:80), Herb Stern (27:00), Bill Kingcott (25:00) and Mike Jebbett (24:08).

Jebbett also collected the Eaton's Trophy and a $25 gift certificate for the top salmon weighed in by a junior angler.

Victoria fire chief Eric Simmons and two partners, Tina Johnston and Anne Crawford, who bought a ticket under the nickname of "Happy Triangle" won the draw prize of a car and Ben Madsen held the lucky ticket on the draw for a two-week trip for two to Mazatlan, Mexico.

★ SNEAK PREVIEW ★
VANCOUVER CANUCKS
INTER-SQUAD GAME
THURSDAY, SEPT. 23 — 8:00 P.M.
VICTORIA MEMORIAL ARENA
TICKETS NOW ON SALE AT ARENA BOX OFFICE
9 A.M.-5 P.M. DAILY EXCEPT SUNDAY
PARTIAL PROCEEDS TO MINOR HOCKEY
ADULTS $2.00 O.A.P. AND CHILDREN 12 AND UNDER $1.00
9-16

MEN'S FASHION RENTALS
FORMAL or INFORMAL
DORMAN'S
STORE FOR MEN
1328 DOUGLAS ST.
384-5311

PLAYLAND CURLING CLUB
offers 2nd Annual
Silver Broom Curling School
The only school of truly professional instructors
Sept. 27-30th
- 8 hours of top instruction
- Basic, Intermediate and Advanced Sessions
- Afternoon and evening classes

Adults $33.00 Students $15.00
(Deposit $15)
OPEN TO BEGINNERS AND CURLERS FROM ALL AREAS OF VANCOUVER ISLAND
FOR FURTHER INFORMATION AND A BROCHURE AND APPLICATION FORM, PHONE
PLAYLAND CURLING CLUB 479-7188
ENTER NOW — SPACE IS LIMITED
9-11

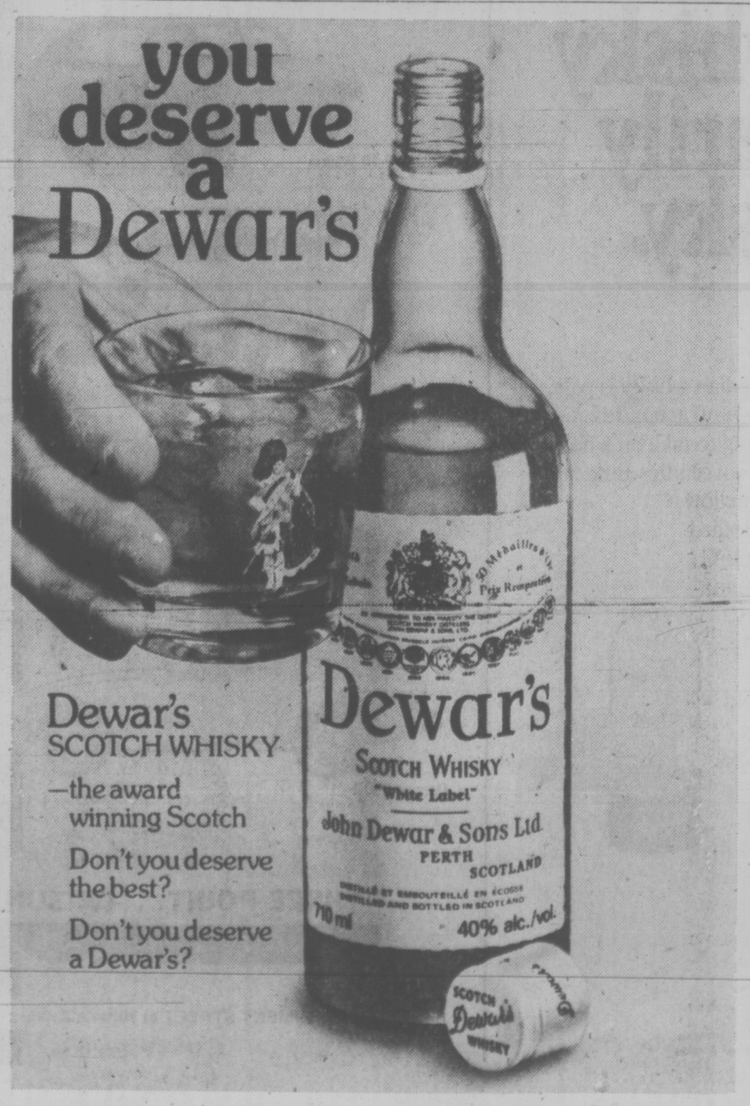

What kind of shape is your car in? Find out.
Checkpoint Service
56 point Free Car Care Inspection
It's a thorough check of the 56 most important points necessary for trouble free driving and includes a report plus an estimate for any necessary repairs.
Our Car Care Inspection is by appointment only, so be sure to ask your participating Checkpoint Service Dealer for details.
Oil change & filter
888
OR LESS
☐ Oil change, including up to 4 quarts of Esso Extra motor oil
☐ New oil filter
All work guaranteed for 90 days or 4,000 miles.
You pay no more than prices quoted, on most cars, for these Checkpoint offers at participating retailers.
Put your purchase on your Esso Credit Card. Or, at most Esso stations, you can use your Chargex or Master Charge card.
OFFERS EXPIRE SEPTEMBER 25, 1976
We're working to keep you moving.
Esso

Wests in Breeze While Rivals Work

University of Victoria Vikings and Gorge United made it the hard way, while Canadian champion Victoria West breezed through to the semi-finals of the Vancouver Island Soccer League's McGavin Cup competition for premier division squads at the weekend.

Vikings scored four unanswered second-half goals in a come-from behind 5-4 decision over Gorge Molsons on Sunday at Topaz Park while Gorge United nipped Nanaimo City 1-0 on the last kick of the game Saturday at Royal Athletic Park.

Victoria West expanded a 1-0 half time lead into a 9-1 rout over Da Vinci in a Sunday quarter-final tussle at Heywood Avenue Park.

Gorge United and Victoria Athletics, who nipped Cosmo Royals 3-2 the previous weekend, meet in one semi-final at 7:30 p.m. Tuesday at Royal Athletic Park.

Victoria West and Vikings tangle at the same time and site Sept. 28.

The final is scheduled for Oct. 5 at Royal Athletic.

Jim Palm scored what turned out to be the winning goal for Vikings while other single tallies were added by Peter Zachary, Danny Lomas, Gordie Manzini and Horst Glania. George Hyne, Lee Hegan, Danny Green and Joe Poulton replied for Gorge.

Dale Marshall scored on a penalty shot in the last kick of the game to give a victory to the outplayed Gorge United squad while goalkeeper Glen Robbins came up with several outstanding saves on Nanaimo breakaways to keep the squad in the game.

Mike Sails sparked Victoria West with three goals and double tallies were fired by Robbie Williams and Steve Forslund. Gary McLaren and Greg Booth scored single goals. Da Vinci scored on a penalty shot late in the match but the name of the scorer was not recorded.

Result of league matches in other divisions:

DIVISION II: Victoria West 2, Gillespie Electric 0; Castaways 4, UVic Norsemen 1; Metro Toyota 4, Nanaimo 0; Prospect Lake 1, Duncan Powel's Men's Wear 0; Cosmopolitan Royals 2, Saanich Braves 1.

DIVISION III: Victoria Athletics 5, Duncan 0; Kickers 2, Vantreights 2; PG Men's Wear 3, Glen Meadows 2; Oak Bay Alumni 2, Labatts 1; Oak Bay over CF BEsquimalt by default.

DIVISION IV: Brentwood Merchants 1, Metro Toyota 0; Sooke 4, Duncan 2; Chez Pierre Restaurant 3, Matthew's Heating 1; Brentwood Inn 2, Royal Roads 1; Castaways 9, Saanich Recreation 0; Tsawout 4, Falcons 3; L.H. Ormiston 5, Friendship Centre 0.

Cricket Title To Castaways

Castaways collected their first Victoria and District Cricket Association title in 12 years of existence Sunday with a five-wicket victory over Albion in the final regular-schedule match of the season at Beacon Hill Park.

In addition to winning the league crown, Castaways captured a berth in the British Columbia championship and will meet Vancouver Rowing Club in the final for the Tomalin Cup next Sunday on the mainland.

In other weekend matches, Cowichan helped Albion win with a one-run victory over Oak Bay on Sunday at Shawnigan Lake after Alcos had knocked Albion from unbeaten ranks with a 14-run triumph Saturday at Windsor Park.

In the final league match, Albion was all out for 110 with Don Hughes accounting for 36 runs and Alec Proter scoring 26.

Allan Rees led Castaway bowlers by taking five wickets for the loss of only 22 runs while left-arm spinner David Auld took two for 38 and their clubmates put on an excellent display of fielding.

Castaways then came up with 111 for five with Auld scoring 32, Steve Petzing adding 30, not out, and Tony Quarless contributing 19.

John Buchanan took two Castaway wickets for 30.

Oak Bay could have tied Albion for the limited-overs title by beating Cowichan.

But Albion finished with a 5-1 record and the crown while Oak Bay and Alcos tied for the runner-up spot with 4-2 records in the season-long competition.

Cowichan was 112 all out with Tim Lord leading the batsmen with 25. Eric Richards (four for 18) and Sandy Colquhoun (three for 27) sparked Oak Bay bowlers. Jan Aten (30) and Richards (23) then led Oak Bay to 111 and Howard Martin set the bowling pace for Cowichan with an excellent six for 27 performance.

Steve Hansen played a strong two-way game Saturday for Alcos, scoring 34 runs as his club was dismissed for 114 and then taking four for 14 while helping put Albion all out for 100.

Peter Richardson added 19, not out, for Alcos while Porter sparked Albion bowlers with three for 15.

Alan Carter (36), Keith Dixon (18) and Hughes (16$ were the top Albion batsmen.

	P	W	L	D	Pts
Castaways	12	8	2	2	44
Incogs	12	7	4	1	37
Albion	12	6	3	3	36
Oak Bay	12	5		5	2 29
Alcos	12	4	4	4	28
Cowichan	12	3	7	2	19
Nanaimo	12	2	10	0	10

'The Greatest Laker'

INGLEWOOD, Calif. (UPI) — Jerry West, recently named coach of the Lakers, has been selected "the Greatest Laker in Los Angeles history" for leading the club to 13 playoff appearances and will have his old jersey enshrined in the Los Angeles Bicentennial time capsule.

JUNIOR BIDS VETOED BY B.C. HOCKEY BODY

PRINCE GEORGE (CP) — The British Columbia Amateur Hockey Association has rejected applications for two of three teams seeking franchises in the B.C. Junior Hockey League.

League president Frank Spring said Sunday the association approved an application from Kamloops but rejected ones from Bellingham, Wash., and Abbotsford.

All three applications had been endorsed by the BCJHL.

Spring said Bellingham was turned down because of Canadian Amateur Hocey Association regulations discouraging the addition of teams from the United States and the Abbotsford application "would not ephance hockey in B.C."

Spring was re-elected by acclamation to his third term as BCAHA president. Bob Millik of North Vancouver and Gord Malcolm of Nelson were named vice-presidents.

The 1977 convention will be held in Richmond.

BASEBALL SCOREBOARD

NATIONAL LEAGUE

East

	W	L	Pct.	GBL
Philadelphia	89	59	.601	—
Pittsburgh	85	63	.574	4
New York	79	70	.530	10½
Chicago	69	81	.460	21
St. Louis	68	81	.456	21½
Montreal	51	97	.345	38
West				
Cincinnati	96	55	.636	—
Los Angeles	84	66	.560	11½
Houston	75	77	.493	21½
San Francisco	70	82	.461	26½
San Diego	68	83	.450	28
Atlanta	66	86	.434	30½

Pittsburgh 200 040 000— 6 12 0
New York 011 032 00x— 7 11 2
Rooker, Giusti (4-4) (6), Bair (6), Tekulve (7) and Dyer; Swan, Espinoza (4-4) (5), Lockwood (7) and Stearns. HRs: Pgh—Moreno (2), Stargell (18); NY—Kingman 2 (37), Stearns (2).

Philadelphia 000 000 000— 0 7 0
Chicago 010 000 00x— 1 6 1
Lonborg (16-10), Garber (8) and Boone; Burris (14-13) and Mitterwald. HR: Chi—Morales (16).

San Francisco 110 000 000— 2 4 1
Cincinnati 310 010 00x— 5 10 0
Montefusco (15-13), Caldwell (8) and Alexander; Nolan (13-9), Eastwick (8) and Plummer. HR: SF—Spier (3).

Los Angeles 201 020 110— 8 16 1
Atlanta 000 010 000— 1 6 0
John (10-10) and Sizemore; Ruthven (13-16), Beard (5), Hanna (6), Torrealba (7), Camp (8) and Murphy. HR: LA—Buckner (7).

San Diego 000 100 010— 2 6 3
Houston 000 001 101— 3 11 2
Jones (21-14) and Kendall; Lemongello (2-0) and Johnson.
Second game:

San Diego 000 002 000— 2 4 1
Houston 100 100 01x— 3 9 0
Sawyer, Metzger (11-3) (8) and Kendall; McLaughlin (4-4) and Johnson. HR: SD—Almon (1); Hou—Johnson (9).

St. Louis 020 000 205— 9 16 0
Montreal 010 020 112— 7 13 2
McGlothen, Curtis (7), Walker (1-1) (7), Hrabosky (8), Greif (9) and Simmons; Rogers, Kerrigan (2-5) (8), Murray (9), Taylor (9) and Carter. HR: Mtl—Unser (12).
Second game:

St. Louis 000 000 000— 0 4 0
Montreal 000 000 01x— 1 8 0
Lagrow (0-1) and Ferguson; Fryman (13-11) and Foote.

Invaders Bury Tigers

Oak Bay Invaders took over first place in the Bantam Canadian Football League with a 42-7 decision over Juan de Fuca Tigers at Cedar Hill Park on Sunday.

In the only other league game, Saanich Hornets downed Cowichan Chiefs 34-21 in Duncan.

Scoring:

INVADERS (42) — Bernie Kidd, two touchdowns; Steve Bristow, two touchdowns; Tom Graham, touchdown; McArthur, touchdown; Paul Docherty, five converts; John Mace, single. TIGERS (7) — Wally Berryhill, touchdown; Dave Holmwood, convert.

HORNETS (34) — Mark Townsend, three touchdowns; Dave Purvis, two touchdowns; Greg Frames, two two-point converts.

CHIEFS (21) — Wade Miller, three touchdowns; Derek Combs, three converts.

Saturday

St. Louis 4-7 Montreal 1-4
New York 6 Pittsburgh 2
Philadelphia 4 Chicago 1
San Diego 4 Houston 1
San Francisco 5 Cincinnati 0
Atlanta 5 Los Angeles 4

AMERICAN LEAGUE

East

	W	L	Pct.	GBL
New York	92	55	.626	—
Baltimore	81	68	.544	12
Cleveland	76	73	.510	17
Boston	73	76	.490	20
Detroit	67	81	.453	25½
Milwaukee	63	85	.426	29½
West				
Kansas City	87	63	.580	—
Oakland	81	69	.540	6
Minnesota	77	75	.507	11
California	69	82	.457	18½
Texas	68	82	.453	19
Chicago	63	88	.417	24½

New York 020 000— 2 6 0
Milwaukee 000 10x— 1 5 9
Hunter (16-14) and Munson; Slaton (14-13) and Porter.

Boston 003 000 120— 6 12 0
Detroit 100 000 000— 1 4 2
Wise (13-10) and Fisk; Roberts (14-16), Grilli (8) and Freehan. HR: Bos—Dillard (1).

Minnesota 000 000 430— 7 10 3
California 001 020 101— 5 6 2
Luebber, Campbell (16-5) (7) and Wynegar; Hartzell, Monge (5-7) (7), Verhoeven (8), Scott (8) and Humphrey, Etchebarren (9).

Chicago 140 000 000— 5 10 0
Kansas City 000 500 01x— 6 10 0
Knapp, Barrios (4), Forster (2-12) (8) and Essian; Hassler, Nelson (2), Littell (8), Minoori (5-5) (8) and Stinson, Martinez (9).

Baltimore 200 000 002— 4 9 0
Cleveland 000 103 01x— 5 10 0
Garland (18-7), McGregor (8) and Duncan; Dobson (15-12), Kern (9), LaRoche (9) and Ashby, Fosse (7). HRs: Clev—Powell (9), Smith (2).
Second game:

Baltimore 000 000 011 000 0— 2 7 0
Cleveland 000 110 000 000 1— 3 9 0
Flanagan, Holsworth (6), Miller (2-4) (12) and Duncan; Eckersley, LaRoche (8), Kern (10-7) (11) and Fosse. HR: Bal—Singleton (12).

Texas 020 430 000— 9 15 2
Oakland 000 001 000— 1 4 1
Umbarger (10-2) and Sundberg; Torrez (14-11), Todd (4), Abbott (5), Button (8) and Newman. HR: Tex—Grieve (17).
Second game:

Texas 000 100 020— 3 9 4
Oakland 210 202 10x—13 14 0
Hargan (6-8), Bacsik (4), Barr (4), Terpko (7) and Fahey; Mitchell (9-6), Lindblad (7), Bosman (8), Todd (9) and Terrace. HRs: Tex—Burroughs (16), Pape (1); Oak—Bando (25), Fairly (1).

Saturday

Baltimore 1-3 Cleveland 5-2
Oakland 3 Texas 2
New York 5 Milwaukee 3
Boston 5 Detroit 4
Kansas City 6 Chicago 5
California 6 Minnesota 0

Ray Ties Ribbon On Great Season

The top three drivers were shunted to the sideline so Saturday seemed the opportune time for Ray Vatcher to tie his ribbon on rookie-of-the-year honors at Western Speedway.

The top rookie in point standings, Vatcher won his first super-stock main event as Western Speedway wound up its 23rd season.

Vatcher took the lead on the 51st lap and held off Orton Ker to score his triumph before 2,263 fans.

The 60-lap race was marred by numerous minor accidents, including three that shunted the top three point leaders into the pits.

Bill Price, who clinched the points title a few weeks ago, was the first to go. Involved in a collision, Price retired early.

Jim Caudwell, No. 9 in the point standings but with a chance to overhaul runnerup Bob Collins, was knocked out on the 25th lap when his machine suffered a broken axle after colliding with Don Buckner's car.

Collins lasted until the 51st lap when he attempted to pass Al Wade, who had led the race from the start.

Vatcher made the most of that collision by moving into the lead.

Bill Hitchcox, an easy winner of the Corby Cup for having the most main-event victories this season, rang up his 12th feature triumph by winning the 25-lap hobby-stock race.

The race produced the most spectacular crash of the night. It came when Gerner Carlson, driving a 1956 Ford, hit the grandstand wall.

Gerner escaped injury, primarily because the wall is cushioned by large barrels containing water. Gerner's car was demolished and hundreds of gallons of water spewed on the track.

Results:

SUPER-STOCKS

MAIN EVENT (60 laps): 1. Ray Vatcher; 2. Orton Ker; 3. Jerry Ferrie; 4. Gary Bemister; 5. Neil Moore.
FAST HEAT: 1. Ker; 2. Bob Collins, 3. Jim Caudwell; 4. Glen Hay.
SLOW HEAT: 1. Al Wade; 2. Ernie Schoor; 3. Ferrie; 4. Don Buckner.
TROPHY DASH: 1. Vatcher; 2. Caudwell; 3. Bill Price; 4. Collins.

HOBBY-STOCKS

MAIN EVENT (25 laps): 1. Bill Hitchcox; 2. Al Miller; 3. Ray Bertwhistle; 4. George Shillito; 5. Rick Bennett.
FAST HEAT: 1. Miller; 2. Gord Hildebrandt; 3. Wayne Johnson; 4. Bennett.
TROPHY DASH: 1. Johnston; 2. Hitchcox; 3. Miller; 4. Dave Ireland.

VICTORIA POWER SQUADRON BOATING COURSE
• Laws • Rules • Seamanship
• Safety • Aids to Navigation
• Mariner's Compass
• Charts and Piloting
Courses Start SEPT. 21, 22, 23
REGISTER NOW AT CAMOSUN COLLEGE
"It's an opportunity which comes around only once a year."
1950 Lansdowne 592-1281

PETER POLLEN FORD
YEAR-END SALE
FORD PICKUP and OKANAGAN CAMPERS
3 ONLY
1976 FORD F250 CUSTOM SPECIAL PICKUPS
7800 lb. G.V.W., 390 V-8 engine, power steering, automatic transmission, camper tie down system, camper special package, radio, cigar lighter, auxiliary fuel tank, rear step bumper, 5 (950x16.5) 8-ply tires.
—PLUS—
9½-FT. OKANAGAN CAMPER
Sleeps 6, equipped with pot pourri toilet, 3-way fridge, furnace.

REPLACEMENT COST $11,159
Special Year-End Price, Complete $8795 *

—1 ONLY—
1976 FORD COURIER PICKUP
1800 cc engine
4-speed transmission
radio
—PLUS—
OKANAGAN CAMPER
3-way fridge
Sleeps 4
plus extras
Replacement Cost $6680
Special Year-End Price, Complete $5495 *
*Up to 60 months Bank Financing Available.
—2 ONLY—
1976 FORD F250 CUSTOM PICKUPS
7800 lb. G.V.W. 390 V-8 engine, knit vinyl seat, automatic transmission, power steering, camper tie down system, camper special package, radio, cigar lighter, auxiliary fuel tank, rear step bumper, 5 (950x16.5) 8-ply tires.
—PLUS—
8-FT. OKANAGAN CAMPER
Sleeps 4, equipped with 3-way fridge and furnace.

Replacement Cost $10,288
Special Year-End Price, Complete $8195 *
Buy NOW—Save—And Enjoy Indian Summer Camping
D.L. D00745A
YATES at COOK 384-1144

YOU'LL GET A GOOD RUN FOR YOUR MONEY WITH
VOGG CANADA
TRAINING SUITS
Quality at a reasonable price — a combination seldom found in this day and age. Vogg training suits are an exception. Now the comfort and protection professional athletes have always enjoyed are available at popular prices. Double knit of 100% nylon, they move with you, then regain and hold their original shape. Jogging, badminton, cycling, tennis, track — any and all sports are more enjoyable and comfortable when you are well-suited for the occasion. Adult sizes, S,M,L,XL in popular colors and stripe assortments.
15.95
Vogg—it rhymes with jog.
SPENCER'S
1110 GOVERNMENT STREET
Downtown
9-19

Step out of retirement ...work for CESO at home or abroad.
Perhaps you can help our Canadian Indians in the development of many exciting projects—or travel to a developing country that is in need of your expertise. CESO working tours abroad can last from 2 to 6 months and, while there is no salary, travel and living expenses are covered.
Assignments vary widely, but at the moment we require city and town administrators, food processors, engineers of all kinds, production managers, hotel managers and senior accountants.
If you have a managerial or technological skill, mail the coupon for more information.
Retired Canadians in action
Canadian Executive Service Overseas, Suite 420, 1010 St. Catherine St. West Montreal, Quebec H3B 1G2
Please send me more information on CESO's "working tours". I understand that I am under no obligation to volunteer for any assignment.
Name Age
Former Occupation
Address
City Province Postal Code
CESO
VCT

FAMILY CIRCLE

"If this is a nursery, where are all the babies?"

DENNIS THE MENACE

"YOU S'POSE THIS IS WHAT HEAVEN IS GONNA SMELL LIKE, MOM?"

DUMPLINGS

HAGAR

PEANUTS

BROOM-HILDA

MISS PEACH

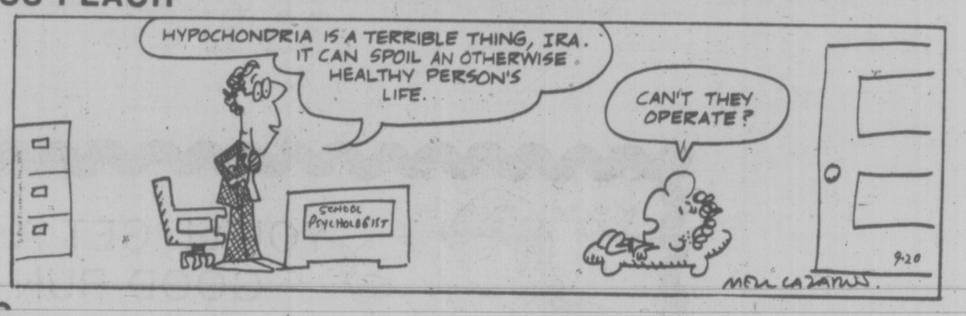

B.C.

WIZARD OF ID

APARTMENT 3-G

FIGMENTS

MARK TRAIL

The Bridge Expert

By FRED KARPIN

"Psychic bidding" is defined as "bidding what you don't have, or bluffing, in order to create the illusion of strength, or to conceal a weakness."

In the early days of bridge, psychic bidding was quite rampant. But with the rise and development of bidding systems, psychics withered away. The reason was a logical one: systems were designed to create and maintain partnership harmony and partnership confidence; and any psychic bidding, which unquestionably is a unilateral and individualistic action, quite naturally tended to destroy the precision of bidding that a system is trying to create.

But, on occasion, psychic bids are still employed, even at the top level of play. As an example, observe today's deal which was played in a national tournament. The psychic bidder, East, achieved his desired effect.

East's opening one-club bid was a pure, unadulterated psychic call. But it worked out beautifully, although North-South overcame the bid and arrived at a reasonable slam contract.

Dutifully, West opened a club, his partner's bid suit — and all South could make were the 11 tricks with which he had started: two spades, two hearts, six diamonds, and one club.

When the deal was replayed 12 times during the course of the afternoon, every East player passed as the dealer. All of the South players then opened with one notrump, and at nine of the tables North-south eventually reached a contract of six notrump (at the other three tables, three notrump became the final contract).

With no bid by East to guide him, west made the natural opening lead of the spade queen. Dummy's king won the trick, after which the jack of hearts was led and the finesse taken. West won the trick with the queen, but that was the end of the line for the defenders since declarer now had 12 top winners.

	NORTH	
	♠ K 2	
	♡ J 3	
	◇ A K J 10 7 6	
	♣ 10 7 2	
WEST		EAST
♠ Q J 9 8		♠ 10 7 6 3
♡ Q 7 5 4		♡ 8 6 2
◇ 8 2		◇ 9 5
♣ 8 6 3		♣ K Q J 9
	SOUTH	
	♠ A 5 4	
	♡ A K 10 9	
	◇ Q 4 3	
	♣ A 5 4	

The bidding:

East	South	West	North
1 ♠	Dbl.	Pass	2 ◇
Pass	3 NT	Pass	5 NT
Pass	6 NT	Pass	Pass
Pass			

Opening lead: Eight of ♠.

CRYPTIC CROSSWORD

ANSWERS TO FRIDAY'S CROSSWORD

ACROSS
1 Cash
3 Conspire
9 Sea-food
10 Opted
11 Making a stand
13 Turner
15 Mouser
17 Nursery-maids
20 Using
21 Pension
22 Treasure
23 Thus

DOWN
1 Casemate
2 Slack
4 Ordeal
5 Short commons
6 Intents
7 Eddy
8 Countersigns
12 Presents
14 Routine
16 Draper
18 Irish
19 Just

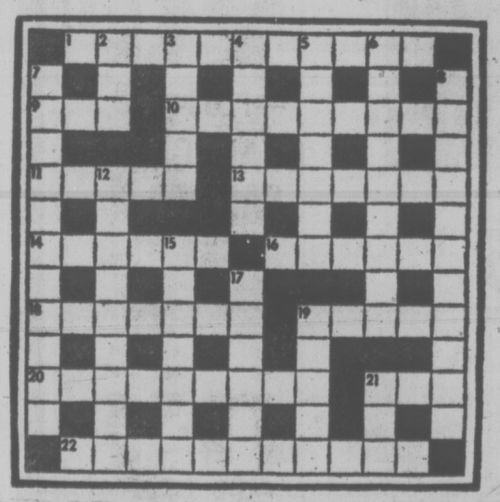

CLUES

ACROSS
1 What is left (11)
9 The lid to the piano? (3)
10 They're a blend of the main races (9)
11 An important occasion for an Eastern airway (5)
13 Proverbially it's not an indication of gold (7)
14 Attempt to get round tea-blending agreement (6)
16 Excuse for upsetting a senora? (6)
18 Dresses at first then grows weary (7)
19 Either way, it's a mode of address (5)
20 Trying time for a beginner (9)
21 Sounds like a night school teacher (3)
22 Doggedness is derived from its presence (11)

DOWN
2 A good tip for one who needs a rest (3)
3 Insist on having things just right (5)
4 Time when all assets were frozen (3, 3)
5 A transgression in the East that's silly (7)
6 Sid cheats perhaps and is punished (9)
7 Standard features of many thoroughfares (6-5)
8 Scientists rent rooms as required (11)
12 Those chosen rode with the conductor (9)
15 Jack Brown's popular in Scotland (7)
17 Sees the key goes to the agents (6)
19 Different names for a minister's house (5)
21 So unhealthy sounding (3)

SOLUTION TUESDAY

LITTLE PEOPLE'S PUZZLE

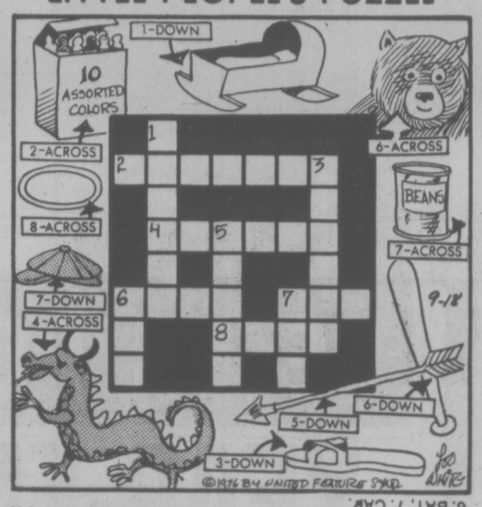

ACROSS— 2. CRAYONS. 4. DRAGON. 6. BEAR. 7. CAN 8. OVAL. DOWN— 1. CRADLE. 3. SANDAL. 5. ARROW 6. BAT. 7. CAP.

YOUR HOROSCOPE

Astrological Forecast for TUESDAY, SEPT. 21

By SYDNEY OMARR

ARIES (March 21-April 19): Work procedures, knowledge of nutrition, recreation, getting together with those who share interests — these areas are highlighted. You finish rather than begin a project. You find ways of getting favorable attention. Libra is involved and so is another born under your sign, Aries.

TAURUS (April 20-May 20): Good Moon aspect coincides now with creativity, travel, investigation, change — and love. Children could also figure prominently. Leo, Aquarius persons command a part of your personal scenario. Get to heart of matters. Express yourself; imprint personal style.

GEMINI (May 21-June 20): You are on a more solid base than might be imagined. What you own increases in value. Above all, don't sell yourself short! You're going places — and you'll skip some unpleasant places and persons. You discover all of this and an Aquarian is involved.

CANCER (June 21-July 22): Be versatile without scattering efforts — diversify. Express humor and artistic abilities. Gemini, Sagittarius figure prominently. Relatives, short trips, calls, messages are on agenda. You'll expand horizons and enjoy it!

LEO (July 23-Aug. 22): Accent on collections, payments, specific procedures, important details. You learn what's coming to you — and how to get it. Be practical. Obtain promises in writing. Otherwise, you can expect excuses and delays. Cash flow is due to improve.

VIRGO (Aug. 23-Sept. 22): Lunar cycle high — be a self-starter. Means get going on your own, without waiting for others. Stress independence, originality, new starts in new directions. Personality, personal appearance, personal magnetism — these are highlighted. You could win popularity contest!

LIBRA (Sept. 23-oct. 22): You gain behind scenes glimpses. You may be visiting one in hospital, could be representing club, organization or special group. Face facts as they exist — make peace with family member. Shake off fears, doubts. You're in strong position. Know it and act as if aware of it!

SCORPIO (Oct. 23-Nov. 21): Study Libra message. What appears on surface may not reflect accurate story. Avoid self-deception. Don't be swayed by emotions or hysterics. See as is, not through haze of romantic notions, wishful thinking. A wish comes true. You are flattered, paid sincere compliments. You don't need "false friend."

SAGITTARIUS (Nov. 22-Dec. 21): Production, organization are featured. Relationship intensifies. If playing games, go away. If serious, your marital status is spotlighted. Money, partnership, investments could be highlighted. Nothing is halfway — it is hot or cold, all or a vacuum. Involvement is name of game.

CAPRICORN (Dec. 22-Jan. 19): Good lunar aspect coincides with long-range projects, education, publishing and travel. You complete what could be a major transaction; you feel good about it. Aries, Libra are spotlighted. Philosophical concepts mean more than in recent past.

AQUARIUS (Jan. 20-Feb. 18): Investments, taxes, leases, security as it affects partner, mate — these are highlighted. Lost object is located — and you are beneficiary. Emotions surge — you feel alive, ready to grasp opportunity. A new person in your life adds to excitement.

PISCES (Feb. 19-March 20): Go slow — refuse to be rushed into judgment. Accent on mate, partner, legal agreement, relationships with people who can "pull strings" for you. Aquarius, Cancer, Leo persons could be part of scenario. Let others reveal their plans. Be discreet. Play cards close to chest.

IF SEPTEMBER 21st IS YOUR BIRTHDAY you are fond of travel, lectures, food, humor — you are generous, artistic, sensitive, possess great intellectual curiosity. Gemini, Sagittarius persons play important roles in your life. This is a "big year" and September should prove one of your most memorable months of 1976. You're in business — more responsibility, obligations. More satisfaction, too!

FUN WITH FIGURES

By J. A. H. HUNTER

"Here you are," said Pete, emptying the bag on to the table. "I had to wait a long time in the store."

Ben checked quickly. "I'm the eldest," he declared, taking a third of the candies and then three more.

"That's okay," commented Glen, never a bright boy. He took a third of what was left and then three more.

That left only seven for little Pete, but he'd had a couple on the way home. How many did Ben take?

(Answer tomorrow)

Friday's answer: Jill 21 years, Susan 18.

Esquimalt Puts Truth Into Big Six Hockey

The Big Six Hockey League will be for six this season.

A five-team intermediate league in its first two seasons of operation on South Vancouver Island, the circuit launches its third campaign Sept. 30 with an all-star game at Pearkes Arena.

League action will start Oct. 2 with games at Fuller Lake and Lake Cowichan.

Putting truth in the title this season will be Esquimalt Maple Leafs.

Assembled by manager Hank Klassen, the Leafs will join holdovers Western Home Buckaroos, Juan de Fuca Merchants, Lake Cowichan Lakers, Chemainus Blues and Victoria Athletic Association.

Athletics won the league title last year while operating as London Boxing Club.

Klassen anticipates a competitive club by drawing on graduates from the Esquimalt junior "B" team, including Kerry Brewster and Ross McKinstry, along with former Victoria Cougars Murray Kennett, a defenceman, and Chris Riddell, a centre.

Klassen also expects to pick up players from the now-defunct Stocker North Americans and CFB Esquimalt teams.

Leafs, naturally, will play their home games at the Sports Centre.

Athletics, coached by Graham Brown another ex-Cougar and managed by Ed Hastings, will call Pearkes Arena as their home base. Biggest acquisition by the Athletics is Bruce Cowick who played pro for three years after graduating from the Cougars.

Buckaroos, with a new coach in Doug Richardson, will play their home games at Memorial Arena while Merchants will operate out of Juan De Fuca Arena.

The Lakers will play at Lake Cowichan while the Blues will use Fuller Lake Arena for their home games.

The league also will introduce a new trophy this season in memory of Ivan Temple. The late Victoria executive was instrumental in forming the league and the Ivan Temple Trophy will be presented to the league's most sportsmanlike player.

GABRIEL TAKING OVER?

SEATTLE (AP) — Jimmy Gabriel, the Seattle Sounders' assistant coach for the past two seasons, will succeed John Best as head coach of the North American Soccer League team, a Seattle newspaper says.

The Seattle Post-Intelligencer said in today's editions the formal announcement would be made Monday.

In his role as Best's assistant, Gabriel was known as a players' coach. He was to have retired from active play during the past season but was not permitted that luxury. He was returned to play early in the season when the Sounders were struggling and again at the end when injuries decimated the starting lineup.

Gabriel's primary coaching responsibility for the last two years has been the Sounders' reserve team.

When the NASL season ended lsast month, Best let it be known that he wanted to put his own stamp on a soccer club.

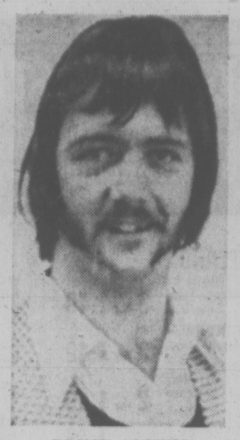

BRUCE COWICK
. . . joins Athletics

NATIONAL CHAMPIONS WORK OUT

Victoria Home Lumber, defending Canadian senior women's champions, launch another basketball season with their opening workout tonight at Reynolds High School.

Coach Jack Lusk invites anyone interested in playing to attend the first workout, scheduled to start at 8:30 p.m.

Velox, Oak Bay Start Strongly

Oak Bay Wanderers came on strong in the first half and then coasted to victory in one of two first-division exhibition matches played Saturday in the Vancouver Island Rugby Union.

Wanderers topped Castaways 27-23 at Windsor Park while Saanich Velox defeated University of Victoria Vikings 12-3 at UVic.

Pat Trelawny kicked three penalty goals and one conversion and Ken Foote scored two tries to spark the Oak Bay attack. Lloyd Anderson and Paul Monahan also scored tries for Wanderers, who led 20-7 at half time.

Cliff Yorath scored a try and booted two drop goals, a penalty goal and a conversion for Castaways while Glen Pritchard and Graham Hunter each added a try.

Mike Smith kicked two penalty goals and a conversion and Ron Rose scored a try for Velox. Paul Johnson booted a penalty goal for UVic.

In second division exhibition the same day, Velox "A" tripped Agrarians 15-7, Oak Bay topped Castaways 23-3, UVic Norsemen nipped Velox "B" 9-7 and Nanaimo trimmed Royal Roads, 10-8.

On Sunday, James Bay Athletic Association seconds nipped Ebb Tide, 18-15.

JAMES BAY II (18): Joe Richmond, 2 tries, 1 convert; Murray Allen, 1 try; Frank Lyden, 1 try.

EBB TIDE (15): George Wilson, 1 penalty; George Jones, 1 try; Jack Patrlik, 1 try; Mel Davidson, 1 try.

SATURDAY

SECOND DIVISION

VELOX A (15): Mark Colgrave 1 try; George Bombegin 1 try; Tom Cooper 2 converts, 1 penalty.

AGRARIANS (7): Gerry Doney 1 try; Dwayne Rycroft 1 penalty.

OAK BAY (23): Tom Sinnott 2 tries; John Morley 1 try; Don Looney 1 try; Bruce Gray 1 penalty; Chris Fowler 2 converts.

CASTAWAYS (3): Dave Clarke 1 penalty goal.

UVIC (9): Alan Gray 1 try, 1 convert, 1 penalty. VELOX B (7): Craig Darling 1 try, Mark Hume 1 penalty.

NANAIMO (10): Bill Dryden 1 try; Max Snobelen 1 try; Danny Fulla 1 convert. ROYAL ROADS (8): John Willow, 1 try; Rob Gundling 1 try.

SPORTS MENU

TUESDAY

HOCKEY
8 p.m. — Western Canada League, exhibition, Victoria Cougars vs. New Westminster Bruins, Memorial Arena.

SOCCER
3:30 p.m. — Greater Victoria High School League; Parkland at Oak Bay, Spectrum at Esquimalt, St. Michael's University at Claremont, Mt. Douglas at Victoria, Belmont at Reynolds.

7:30 p.m. — Island League, McGavin Cup semi-final, Gorge United vs. Victoria Athletics, Royal Athletic Park.

HONDA INTRODUCES THE SMALL STATION WAGON WITH A...

BANG,

BANG, BANG, BANG, BANG.

You've probably noticed a Honda Civic boom. While the streets aren't gutter to gutter with trapezoidal shapes just yet, the Honda Civic is quite definitely the best selling small car in Canada.*

Now Honda Civic makes a bigger noise. With a five-door, front wheel drive station wagon. The result of fresh re-thinking on the problem of carrying loads.

The wheelbase of Honda's basic trapezoidal shape has been stretched. With the back seat down, you have 53" of perfectly flat, carpeted cargo area to fill; 49 cubic feet of wide open spaces in all. And five doors (two more than usual on small station wagons) make it easier to get inside all that inside.

Honda gave the Station Wagon's engine more power than the Sedan, a total of 1500 cc's of pow. Because it is expected to do more hard labour and still be as much fun to drive. All work and no play would make for a dull station wagon.

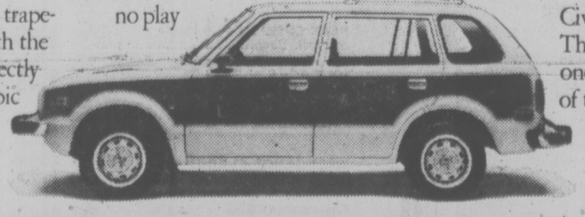

Honda thinks front wheel drive does a bang-up job of moving a station wagon. Because it frees up interior space. Because it improves handling. And because front wheel drive makes the going steadier on wintry roads and against tricky highway crosswinds. Besides, it's a far more efficient way to use gas.

By making small but thinking big, Honda Civic has produced a whale of a station wagon. The only bang not mentioned so far, is the one you get out of test driving it.

HONDA

HONDA CIVIC STATION WAGON.

*Sales source: R. L. Polk. Year to date, April 1976. In the small car category (under 3000 lbs.) Honda Civic outsold all other small cars. This includes: Acadian, Arrow, Astre, Bobcat, Chevette, Colt, Datsun B210, Fiat, Gremlin, Mustang II, Pinto, Renault, Toyota Corolla, Toyota Corona, Vega, VW Beetle and VW Rabbit. Certain items pictured are optional, at extra cost.

Honda Car Centre — 909 Yates Street, Victoria. — 386-6707

dealer licence number D 13625

WAREHOUSE FOOD STORES

3475 QUADRA ST.
BURNSIDE PLAZA
47 SONGHEES RD.
877 GOLDSTREAM, LANGFORD
Quadra, Langford and Burnside Plaza
Stores Open Sun. 10 a.m. to 6 p.m.
PRICES EFFECTIVE SUN., MON., TUES.

WHERE THE OVERHEAD IS LOW AND YOU ALL SAVE DOUGH!

OPEN EVERY NIGHT 'TIL 9
SAT. 'TIL 6
We Reserve the Right to Limit Quantities
WHILE STOCKS LAST

POTATOES No. 1, Norgold. 10 LBS. 49¢
BELL PEPPERS Large, fresh, green. EACH 9¢
APPLE JUICE Sunripe, Blue Label Large 48-Oz. Tin 67¢
Quaker Quick Cooking OATS 5-LB. BAG 1.29
Wilson's Fancy Fresh Frozen GREEN PEAS 2-LB. Cello Bag 79¢
KRAFT DINNER Macaroni and Cheese 4 PKGS. 1.00
JOY Liquid Detergent, King Size 32-Oz. 89¢
Jolly Miller Orange Flavor CRYSTALS Pkg. of 4 69¢
WIENERS Swift's Premium vacuum packed. LB. 69¢
BOLOGNA No. 1, by the piece, LB. 49¢
Fresh Ground BEEF Regular, LB. 69¢
ROAST BEEF Ranch Style. Grade A, grain fed. LB. 87¢

WOODWARD'S GREAT ONE PRICE SALE DAY - OFTEN COPIED - NEVER EQUALED

For more than 80 years Woodward's have helped Hundreds of thousands of Western Canadian families make their shopping dollars stretch as far as possible with special sales like our famous 1.49 days. Another way in which we are trying to do our best for you.

DRAPERIES

45" POLYESTER PLAIN SHEERS — And open Weaves. Yd. 1.49

RE-WEB KNITS — Replace old webbing 32 ft. Each 1.49

POLYFOAM CUSHION FORMS — 14" round or square, 2" thick. 2 for 1.49

45" POLYESTER PRINTS — Assorted colors. Yd. 1.49

48" BURLAP — 100% jute, assorted colors. Yd. 1.49

45" PRINTS — Wide range of colors. Yd. 1.49

COTTON SATEEN LINING — In ivory or white. 1½ yds. 1.49

DECORATOR CUSHIONS — Various colors and fabrics. Each 1.49

CHILDREN'S WEAR

RIB CREW NECK T-SHIRTS — Assorted fall colors. Sizes 4-6x. Each 1.49

LONG SLEEVED T-SHIRTS — Assorted styles. Sizes 2-6x. Each 1.49

BUTTON SHOULDER T-SHIRTS — Crew neck. Sizes 2-3x. Each 1.49

BOYS' PLAQUET FRONT T-SHIRTS — Sizes 4-6x. Each 1.49

CHILDREN'S SLACKS — Polyester and nylon. Sizes 4-6x. Each 1.49

EIDERLON SCREEN PRINT BRIEFS — Girls' sizes 4-6x. 2 for 1.49

FLORAL PRINT BRIEFS — Fortrel polyester and cotton. Girls' sizes 4-6x. 2 for 1.49

BOYS' TERRY ANKLETS — Sizes 6-7 and 7-8. 2 for 1.49

THERMAL DRAWERS — Sizes 4-6x. Each 1.49

JEWELRY

STERLING SILVER CHARMS — Assorted. Each 1.49

NOTHING CHAIN AND CHARMS — 2 for 1.49

PIERCED EARRINGS — Large assortment. Pair 1.49

UNISEX NECK PIECES — Strung on leather. Each 1.49

SLAVE NECK BEADS — Each 1.49

DIAMOND CUT BRACELETS — Each 1.49

LOCKETS — Each 1.49

CHOKERS — Metal rope styles or beaded and chain styles. Each 1.49

METAL TASSELS — Each 1.49

CLIP-ON EARRINGS — 2 for 1.49

GIRLS' FASHIONS

RIB CREW NECK T-SHIRTS — Assorted fall colors. Sizes 8-14. Each 1.49

TURTLENECK T-SHIRTS — Long sleeves. Sizes 8-14. Each 1.49

SATIN GLO BRIEFS — Sizes 8-14. 2 for 1.49

STRIPED BRIEFS — Fortrel polyester and cotton. Sizes 8-14. 2 for 1.49

COTTON AND NYLON ANKLETS — Sizes 5-6, 6-7½, 8-9½. 2 for 1.49

SHEER PANTY HOSE — Sizes 8-14. 2 for 1.49

TIGHTS — Plain, ribbed or diamond. Fall colors. Sizes 2-9. Each 1.49

INFANTS' WEAR

LONG SLEEVED T-SHIRTS — Assorted styles. 12-24 months. Each 1.49

INFANTS' CORD CRAWLERS — Bib front. 12-24 months. Each 1.49

INFANTS' STRETCH NYLON SLEEPERS — 12-24 months. Each 1.49

INFANTS' STRETCH TERRY SLEEPER — 12-24 months. Each 1.49

HOSIERY

ASSORTED PRINT AND PLAIN SCARVES — 2 for 1.49

SLIPPERS — Acrylic and terry. Pair 1.49

CONTROL TOP PANTYHOSE — Small, average, tall and extra tall. Pair 1.49

BILLFOLDS — Each 1.49

KEYTAINER AND KEY CASES — Each 1.49

PANTY HOSE — All sheer reinforced toe or regular reinforced panty and toe. S-M-L-XL. 2 for 1.49

LADIES' SUPPORT HOSE — Each 1.49

SIZED STOCKINGS — 3 for 1.49

LINGERIE

BRIEFS — White, nude or assorted pastels. Sizes S-M-L. 2 for 1.49

BIKINIS — White, nude or assorted pastels. Sizes S-M-L. 2 for 1.49

O.S. BRIEFS — White and assorted pastels. 2 for 1.49

CAMERAS

UNIVERSAL SLIDE TRAY — Holds 40 slides, will fit many projectors. 3 for 1.49

CRAFTLAND

WOODSONIA BABY — Plain or sparklespun twist. Approx. 1-oz. ball. 3 for 1.49

WOODWARD'S 4-PLY AURORA — 3-ply Acadia, approximately 1-oz. ball 3 for 1.49

SUPER WESTERN — 100% acrylic; large color range. Approx. 50-gram ball. 2 for 1.49

THUNDERBIRD YARN — 4-ply rug and sweater wool. Approx. 4-oz. ball. Each 1.49

PLASTIC RUNNER — Aluminum edges; Approx. 27"x72" long. Each 1.49

WOODEN MILK STOOLS OR BOOK RACK — Excellent gift ideas. Each 1.49

POLYFOAM CHIPS — For toys, pillows, and more! Approx. 1-lb. bag. 2 for 1.49

WOODSONIA SPORTS YARN

100% acrylic; 1-oz. ball. 3 for 1.49

DOMINO CROCHET COTTON — 2 for 1.49

STATIONERY

WOODWARD'S REFILLS — Standard 3-hole; narrow, wide, or plain. Your choice. 2 for 1.49

WOODWARD'S ASSIGNMENT COVERS — Assorted colors per pack. 2 for 1.49

BOND TYPING PAPER OR YELLOW SECOND SHEETS — Your Choice 2 for 1.49

WOODWARD'S EXERCISE BOOKS — 3 books of 72 pages per pack. 2 for 1.49

WOODWARD'S HB PENCILS — Pack of 15 2 for 1.49

PENCIL CRAYON POUCH — 20 crayons. Each 1.49

LIQUID MARKERS — 20 per pack. Each 1.49

LUNCHEON NAPKINS — Assorted designs per pack. 2 for 1.49

PHOTO ALBUM — One touch type. Each 1.49

CLARIDGE PLAYING CARDS — Plastic coated with picture back. 2 for 1.49

BLUE LINED ENVELOPES — No. 8 or No. 10 sizes. Your choice. 2 for 1.49

WRITING PADS — Economy size. 2 for 1.49

HOME ACCESSORIES

WOOD PICTURE PLAQUES — Assorted subjects. Each 1.49

CEILING FIXTURES — Complete with shade. Each 1.49

DRUGS AND COSMETICS

WOODWARD'S HEALTH AND BEAUTY AIDS — Shampoo, 32oz.; Bath Oils, 32 oz.; Toothpaste, 100 ml.; Rubber Gloves. Your choice. 2 for 1.49

COLGATE MFP DENTAL CREAM — 2 tubes of 100 ml. size per pack. Each 1.49

SAUVE BABY SHAMPOO — 12 oz. 2 for 1.49

DELEGAR BATH PRODUCTS — Choose from: soap dish with guest soap; bath pearls tray; jar, cone or wand; fruit bubble. Your choice. Each 1.49

BOXED SOAPS — Old Fashioned soap, 3s or Mousson soap, 3s. Your choice. Each 1.49

LADIES' ITEMS — Choose from: Andre Phillip Bubble Bath; or Yardley set. Your choice. Each 1.49

ALLENBURY BASIC SOAP — 4 bars 1.49

HOT WATER BOTTLES — Each 1.49

STAY FREE MINI PADS — 10s. 4 for 1.49

Q-TIPS — 400s. Each 1.49

TOOTHPASTE — Close-Up, 50 ml. or Pepsodent, 50 ml. Your choice. 3 for 1.49

Woodward's Stores (Drugs) Ltd.

BOYS' WEAR

BRIEFS — 100% cotton. White or colors. S-M-L-XL. 2 for 1.49

BOOT SOCKS — Heavy weight, ideal for winter wear. Heather mix shades in red, green or blue. Sizes 8, 9, 10. Pair 1.49

LONG SLEEVE KNITS — Nylon knits in assorted colors and styles. Sizes 8-16. Each 1.49

PILE LINED GLOVES — Warmly lined, knit trim gloves in boys' and youths' sizes. Pair 1.49

T-SHIRTS — Short sleeve, 100% cotton in white or colors. S-M-L. 2 for 1.49

McGREGOR SOCKS — Comfortable terry cloth in a good color range. Stretch sizes 7-9 and 9-10½. 2 pr. 1.49

CANDY

MARS CANDY BARS — Mars Bars, Snickers, Musketeers or Maltesers. 10 for 1.49

MEN'S FURNISHINGS

MEN'S WORK SOCKS — Check the selection: 3-lb. weight, size mid-length in grey or 3-lb. weight, stretch 10-13 in green, brown, grey; mix mid-length or popular linesman ankle-length stretch 10 to 13 in blue, beige, navy, green or brown. Pair 1.49

NYLON DRESS ANKLE SOCKS — Light dress-weight ankle socks in good color selection. 2 for 1.49

WOODWARD'S "OVER-THE-CALF" HOSE — Executive, styled in dress tones. Stretch 10-13. Pair 1.49

POPULAR BRAND BRIEFS — Regular fitting, 50% polyester/50% cotton. White, blue, gold or blue denim. S-M-L-XL. Each 1.49

WOODWARD'S TURTLENECK KNITS — Long sleeves in 55% rayon/45% cotton knits. Large selection of popular colors for fall. S-M-L-XL. Each 1.49

DRESSY ANKLE SOCKS — Popular brand name. Many colors in fancy and plain. Sizes 10-12 stretch. Pair 1.49

VAN HEUSEN BOXER SHORTS — Full cut, elastic waist. 65% polyester/35% cotton. Assorted patterns. S-M-L-XL. Each 1.49

WOODSONIA T-SHIRTS — Woodward's own 100% cotton short sleeve, crew neck T-shirts. White, blue, green or gold. M-L. Each 1.49

WOODSONIA VESTS — Woodward's own athletic style, 100% cotton white vests. S-M-L-XL. 2 for 1.49

WOODSONIA BRIEFS — Regular cut. Woodward's own. 100% cotton in white, blue, green or gold. S-M-L-XL. 2 for 1.49

GIRLS' KNEE HIGHS — Cotton and nylon in assorted fall colors. Sizes 7-8, 8-9, or 9-10. 2 for 1.49
Woodward's Girls' Fashions

INFANTS' PANT SETS — Long size polyester pant sets. 12-24 months. Each 1.49
Woodward's Infants' Wear

SOLID PACK CHRISTMAS CARDS — For early mailing. Assorted designs. 2 for 1.49
Woodward's Stationery

MEN'S TOILETRIES — Choose from Old Spice men's soap, Old Spice after-shave lotion, 4¾-oz. Old Spice shower soap. Each 1.49
Woodward's Stores (Drugs) Ltd.

HOCKEY STICKS — Each 1.49
Woodward's Sporting Goods

FURNACE FILTERS — Pkg. of 2 Each 1.49
Woodward's Hardware

Woodward's 1.49 DAY TUESDAY

CHINA

STACKING MUGS OR CEREAL BOWLS — 4 for 1.49

GLASSWARE — Choose storage jar, ashtray or 8" white mixing bowl. Each 1.49

RUBY STEMWARE — Choose burgundy, wine, liqueur, or sherry. 3 for 1.49

WOODEN CHEESE BOARD, WOVEN WOOD SALAD BOWL WITH SERVERS — Your Choice, Each 1.49

KAHLA DINNERWARE — Choose cup and saucer, dinner plate, sugar. Each 1.49

BREAD AND BUTTER 3 for 1.49

APPLIANCES

PRE-RECORDED 8-TRACK TAPES — Each 1.49

VACUUM BAGS — To fit Eureka, Hoover or Lewyt. 3 for 1.49

VACUUM BAGS — To fit Regina. 2 for 1.49

OMEGA TAPE HEAD CLEANER — With swabs. Each 1.49

CYCLES C60 CASSETTES 3 for 1.49

TRANSONIC C90 CASSETTE — Each 1.49

LINENS AND DOMESTICS

TOWELS — Assorted prints and plains, 1 bath or 2 hand or 4 face. Each 1.49

PRINTED TABLECLOTH — Approx. 36"x36". 100% cotton. Each 1.49

DISH CLOTHS — Basket weave. Pkg. of 5. Each 1.49

TEA TOWELS — Waffle weave, doby jacquard, satin stripe. 3 per pack 1.49

PLACEMATS — Oval or oblong, hemstitched, or Greek key. 3 for 1.49

WHITE PILLOW PROTECTORS — Cotton, zippered. Each 1.49

PRINTED CALENDAR TEA TOWELS — 1977 Each 1.49

PRINTED COTTON-LINEN BLEND TEA TOWELS 2 for 1.49

FOAMBACK PLACE MATS — Pkg. of 4 1.49

WOVEN POLYPROPYLENE PLACE MATS 4 for 1.49

HARDWARE

SHELF STANDARD — Walnut. Each 1.49

CABINET HARDWARE — Assortment. Each 1.49

SWITCH PLATES — Ornamental styles. Each 1.49

MEASURING TAPE — 10' retractable. Each 1.49

UTILITY KNIFE — Many uses around home. Each 1.49

FISH FERTILIZER — 64-oz. bottle. Each 1.49

BAMBOO RAKE — Each 1.49

CEDAR TUBS — Each 1.49

LAWN SEED — Blended. 2-lb. bag. Each 1.49

POTTING SOIL — Sterilized. 25-lb. bag. Each 1.49

EXTENSION CORD — Brown or white. 10 ft. Each 1.49

APPLIANCE ROLLER — Fridge dolly. Each 1.49

FURNACE FILTERS — 4 popular sizes. 2 for 1.49

PAINTS

PAINT BRUSHES — 1½", 2", 2½" or 3". Each 1.49

ROLLERS SET — 2 rollers with metal tray. Set 1.49

PLASTIC SHEET — 8'x10', 1 mil. 3 for 1.49

10'x12', 2 mil. Each 1.49

PAINT THINNER — 1-gal. plastic jug. Each 1.49

FLOOR COVERINGS

PLASTIC RUG PROTECTOR — Clear cleated vinyl. Protects rugs and carpets. Approx. 27" wide. 2 lin. ft. for 1.49

DOUBLE FACE TAPE — 1½"x4 yds. per roll. Ideal for installing rugs, mats, etc. 2 for 1.49

STRIPED NYLON MAT — For inside or outside use. Candy stripe design. Approx. 23"x34" Each 1.49

SPORTING GOODS

SKI TOQUES — In assorted colours. Each 1.49

GOLF BALLS — Canadian made. 1.49

INDOOR SHUTTLECOCKS — Tube of 6. Each 1.49

BIKE TIRES — 20x1 1/8", 20x1.75", 26x1 1/8", 27x1 1/4". Each 1.49

DISPOZ-A-LAMP — Never needs batteries. 1.49

FLASHLIGHT — With focus bulb. Each 1.49

TENNIS RACQUET — For the beginner. Each 1.49

SPORT AND SHOPPING BAGS — Each. 1.49

HOCKEY STICK — Each 1.49

TOYS

CHILD GUIDANCE TOYS — Educational and fun. An aid in eye, hand co-ordination and manual dexterity. Several take-apart and stacking toys to choose from Each 1.49

STEEL TRUCKS — Heavy gauge, trucks, choose from dump, wreckers, or cement truck. Each 1.49

LEGO 99-PCE. SET — One of the biggest names in building toys: a good add-on or starter. Set 1.49

COOTIE GAME — A game of skill, imagination for the younger set. Each 1.49

PLASTIC MODEL KITS — Scale model airplanes or cars. Each 1.49

BUGALOOS GAME — A fun game of capture and release for children 8-12. Each 1.49

SUPER STARS GAME — Action packed game, full of fun. Each 1.49

FABRICS

THREAD — 300-yard spool. 3 for 1.49

CUSHION HANDLE SCISSORS — 7" straight. Each 1.49

INTERFACING — 100% polyester. Approximately 2½ yards. 2 for 1.49

HOUSEWARES

STEAK BOARDS — Each 1.49

WALL PLAQUES — Colourful and decorative. Each 1.49

CLEANING AIDS — Your choice of soft sweep broom, corn broom. Each 1.49

COOKING AIDS — Your choice of cast iron frypan, 12" wok, open saucepan, 7" aluminum frypan, or 3-Pce. aluminum saucepan set. Each 1.49

PLASTIC HOUSEWARES — Your choice of utility tub, toilet brush set, laundry basket, bowl set, wastebasket, dish drainer, cake saver or pail. Each 1.49

BAKEWARE — Non-stick loaf pan, muffin pan or cake pan. Each 1.49

LAP TRAY — Each 1.49

GARBAGE BAGS — Pkg. of 30. Each 1.49

AUTOMOTIVE

FLAT CUSHION — Portable comfort. Each 1.49

SQUEEGEE — Plastic handle. Each 1.49

WINDSHIELD SOLVENT — Premixed. Gallon 1.49

EMERGENCY FLARES — Pkt. of 3. Each 1.49

ZIP-WAX SPONGE — Contains Turtle wax. 2 for 1.49

UTILITY MATS — Black only. 2 for 1.49

VAVOLINE OIL — 5W30 or 20W50. 2 for 1.49

FLASHLIGHT AND BATTERIES — For home or car. Each 1.49

TIRE GAUGE — 6 to 50 lbs. Each 1.49

FOOD FLOOR

GROCERY

SUNRAY MARGARINE — Parchment pack. 1 lb. 5 for 1.49

WOODWARD'S FROZEN PEAS — Assorted sizes. 5-lb. bag. Each 1.49

WOODWARD'S BARTLETT PEAR HALVES — Choice 14-fl. oz. tin. 4 for 1.49

PEEK FREAN BISCUITS — Assorted. 7-oz. package. 4 for 1.49

PRODUCE

CALIFORNIA SUNKIST VALENCIA ORANGES — 3 doz. 1.49

GRADE CANADA FANCY AUSTRALIAN GRANNY SMITH APPLES — 20 for 1.49

B.C. GROWN GRADE CANADA COMMERCIAL TYDEMAN RED APPLES — 8-lb. bag Each 1.49

JACK JR. SALAD DRESSING — Avocado, garlic, French and blue cheese. 2 12-oz. jars 1.49

BAKERY

DATE NUT LOAF, MADEIRA LOAF, 1 APPLE STREUDEL, JELLY ROLL — Your choice any. 2 for 1.49

MEAT

FROZEN PORK CHOPS — 16-oz. pkg. 1.49

FROZEN B.C. GROWN FRYING CHICKEN — Legs or breasts. 1 lb. 2 oz. Each 1.49

SNACKERY PIZZAS — Pepperoni, salami or mushroom. 12 oz. 2 for 1.49

GAINERS' PURE PORK SAUSAGE — 1 lb. 8 oz. Each 1.49

FROZEN REGULAR QUALITY GROUND BEEF — 2 1-lb. pkgs. and 8 **HAMBURGER BUNS.** All for 1.49

GARDEN CENTRE

DAFFODILS — King Alfred. Rounds. 2 lb. bag. 24 per bag. Each 1.49

HYACINTHS — 15-16 cm., mixed colours. 6 per bag. Each 1.49

DAFFODILS — Mixed varieties. Rounds, 2-lb. bag, 30 per bag. Each 1.49

CROCUS — 7-8 cm., mixed colours. 50 per bag. Each 1.49

POTTING SOIL — 25-lb. bag. Each 1.49

EVERGREENS — 1 gallon assortment to choose from. Each 1.49

FLOWER SHOP

ASSORTED 4 INCH HANGING TROPICALS — Each 1.49

PERSONAL SHOPPING ONLY
NO DELIVERIES FROM THE GARDEN CENTRE

Only First Quality Merchandise Sold in Woodward's Regular Departments . . . No Substandards or Factory Rejects.

SORRY, NO PHONE, MAIL OR C.O.D. ORDERS PLEASE

Use your Woodward's Account Card

There's Gold Among Those Silver Threads

elizabeth forbes

You read it in our newspapers and you hear it on the air. You are assured of it when you come across studies or vital statistics. The Victoria area has about double the proportion of retired people found in Canada as a whole.

If that is so, who are these retired people? What is their background? Where do they live? What do they do? What do they contribute to our economy?

I'll confess that while I vaguely know the answers to some of those questions, I would never be able to pass those answers on to you in a knowledgeable way, if I did not have beside me an interesting little booklet titled Retirement in the Victoria Metropolitan Area.

That booklet was published by the Department of the Capital Regional District a few years ago, to give a short and factual report of a study made by what was then the Capital Regional Planning Board of British Columbia.

In it we are told the purpose of the study was to find what the doubling up of the numbers of retired people in this area (Victoria, the municipalities, View Royal, Langford and part of Metchosin) meant to our community life.

Also that in the process of searching for facts about retirement a number of popular myths had been explored.

The study found, for instance, the retired are not largely immobilized in hospitals and homes; they are an active group participating in a wide range of activities.

They are not primarily welfare class and a drag on the local economy; they are one of the most important foundations of the area's economic well-being.

There are two kinds of retired people, it was pointed out — those who have previously worked here and those who have come here specifically to retire. Greater number of those so-called newcomers are from the prairies and from other points in British Columbia.

About half of all the retired were born in the United Kingdom," and a further one-quarter in the prairie provinces, Ontario and Quebec.

Retired native sons and daughters made up a small percentage.

All walks of life were discovered, including a goodly number of ex-provincial or federal government employees and former members of the armed forces.

Many retired had first discovered the city as tourists. Some had successfully encouraged friends or relatives to come to Victoria to live.

Magnet that decided most of them to choose this area as their retirement home, was either the climate or the attractive nature of the place, followed closely by the fact that they had friends already here.

As to the financial status of the retired, it was noted that "although they can generally live on less," there is still a minority who are living at, or below, the poverty line.

Also that "inflationary problems are felt more acutely by those on fixed incomes." A statement that is even more true today with the accelerated inflation people are now faced with.

It was also recorded that the average level of income outside the region was "somewhat higher than that of the local retired."

At the time the study was produced the detached, single-family home was still, by far, the favorite form of accommodation. It was what these men and women had been used to.

Contrary to what might have been expected, attitudes on that subject did not vary as between the retired of urban and rural origin. The popularity of gardening was another factor reinforcing separate house demands.

However, it was inferred that by this year of 1976, there would be a great many more retired people living in townhouses, apartments and condominiums — a prophecy, of course, that has come true.

What do the retired do? The simple answer was "a lot."

They shop, walk, enjoy the parks, take in sports and attend theatres. They visit friends and relatives, attend churches, clubs and other group organizations, and regularly go to senior citizen centres. They listen to radio, look at TV, read and write and they garden and work around their places of residence.

A percentage are confined indoors either in hospitals or in homes and this, it was conceded, does create a form of loneliness for them.

The retired use most public facilities in the same way as other citizens. Also, despite the fact that many do have a car, for various reasons, one of which is declining driving capacity, more than half are dependent on public transportation.

It was pointed out that approximately 80 per cent of the income of retired people is spent on food, shelter and utilities and that many retired may be partially living off their savings.

In terms of the local economy therefore, the retired are "net contributors . . . they put in more dollars than they take out."

This little booklet then concludes with "the additional number of retired in the Victoria area does not materially alter the character of the region. Rather, with only a small percentage receiving any form of welfare assistance, the retired provide a lucrative support for the regional economy."

Four-Word Plan

BRIGHTON, England (CP) — A 12-year-old pupil came up with an idea when asked to write no more than 50 words on "what you would do to encourage motorists to show more consideration for others." He wrote: "Drive a police car."

family

Finding Storage Space

By PAULINE GRAVES

Storage space problems are increasing. The trend in housing seems to be to consolidate, to restrict housing to the family size, so that when the children move away, the parents move to smaller quarters, such as apartments or condominiums. This logic cannot be argued, but along with lesser housing, usually comes lesser storage. The solution could be to create storage in unexpected ways, as was done in this home, by designer Phoebe Common.

Bookcases fill one wall. But behind them is storage space, for sports equipment, for out of season clothing or for whatever does not have daily, or even weekly use. Adjustable shelves fill the 23-inch usable depth behind the right hand bookcase, and those on the left closet space, with rods.

Each bookcase swings open on piano hinges, and large, magnetic catches at the top of the opening into which the bookcases fit, hold them closed. The backs of the bookcases are like large boxes made of ¼-inch plywood, each 68-inches high and 8-inches deep. One-by-threes across the top and down the sides frame the 1"x8" shelves, so that each section is a separate entity.

To fill the shelves solidly with books puts too much weight on the hinges for them to handle. Consequently, several shelves, 15-inches apart, have sloping backs in order to function as magazine racks, and a 1"x2" across the bottoms, prevents the magazines' slipping off. The lighter weight magazines need as much storage as do the books, and they do not put a strain on the equipment.

indoor gardens

By LYNN and JOEL RAPP

DEAR LYNN and JOEL: I, too, am a plant lover and always read your column. Today I read the one regarding plant pests, especially mealybugs. I fought mealybugs, too, on Piggybacks and Purple Velvets, with little success. I tried the rubbing alcohol, various insecticides, even non-detergent soapsuds, but ended up destroying both plants.

Right after that I ran across an insecticide in a nursery that is supposed to work wonders. I have had it for only a few weeks, but lo and behold, the first time I needed it it worked like a charm. You should be able to find it at most nurseries in eight-ounce cans. It's a Systemic House Plant Insecticide by Dexol and I paid $1.89 for mine. I was told that mealybugs come from the soil and are almost impossible to get rid of unless this insecticide is put in the soil — simple, but of course, poisonous, as all insecticides are. It gets rid of aphids, thrips, spider mites, leaf hoppers and white flies besides mealybugs. I thought you'd like to know about this product if you haven't already heard. Keep up the good work. — C.H.

DEAR C.H.: We found the product, tried it, and indeed it did work on a case of mealybugs we had on a Chinese Evergreen. Thanks for your tip on behalf of both ourselves and our readers.

AND NO STORK

LONDON (CP) — A questionnaire sent to applicants for holiday accommodation in a Norfolk chalet camp asked: "Number of children (by sex)." One applicant answered: "Three (and one by adoption)."

TAKE OFF WITH THE WORLD'S MOST EXPERIENCED WAISTLINE.

The Weight Watchers® Organization.
More than 5,000,000 hours of classroom experience.
More scheduled departures to your goal weight than any other organization. (Which means a meeting time and location that's right for *you*.)
19 Personal Action Plan™ "modules" to help you stay on course between meetings.
And more.
After all, when you finally decide to get away from your weight problem, doesn't it make sense to go First Class?

WEIGHT WATCHERS
The Authority.

YOU'RE THIS CLOSE TO LOSING WEIGHT!

*Langford Centennial Hall
1011 Goldstream Tues. 7:00 p.m.
*First United Church
923 Balmoral
Tues.—7:00 p.m., Wed.—7:00 p.m.
*Norway House
1110 Hillside Ave.
Thurs. 1:00 p.m., Thurs.—7:00 p.m.
*Esquimalt United Church
500 Admirals—Mon.—7:00 p.m.
*Saanich Library,
880 Seymour Ave., Wed.—10:00 a.m.
For further information, dial direct—toll free 112-800-663-3354

Honda

NUMBER ONE

IN SMALL CAR SALES IN CANADA

"Everybody's Doing it" . . . and Here's Why . . .

STATION WAGONS

- FRONT WHEEL DRIVE FOR ROAD HUGGING MANOEUVRABILITY
- LARGER 1500 CC ENGINE
- 13" ROAD WHEELS
- QUALITY BUILT TO CARRY A LOAD
- A BIG 54 CU. FT. LOADING CAPACITY
- 4 BIG DOORS FOR COMFORTABLE ENTRANCE

HONDA CAR CENTRE
909 Yates St.
Dealer Licence Number 846A
386-6707

Complete Variety

GORGE FISH MARKET
in the Gorge Shopping Centre
at Gorge Rd. and Tillicum
386-0513
HOURS: 9-5:30 Mon. through Sat.
Closed Sun., and also at our new store

The FISHMONGER
in the Hillside Shopping Centre
1684 HILLSIDE AVE. 595-2213
HOURS: 9:30-5:30 Mon., Tues., Sat.,
9:30-9 Wed., Thurs., Fri.

10% OFF FOR SENIOR CITIZENS EVERY THURSDAY

9-4

ROSE'S JEWELERS
always first with the newest
presents
DIAMOND RINGS
by COLUMBIA
The ring of your dreams has suddenly become a reality

Just one of many exciting designs. TR105, as illustrated, from $250. Matching wedding bands available.

Depend on us for a beautiful bouquet of diamonds.
Easy Terms
Chargex
Mastercharge
ROSE'S LTD
1317 DOUGLAS ST. JEWELERS
9-19

Saba's

Lady Suzanne

Designed for Night People . . . the soft touch

For women who love twilight, candlelight, music and being glamorous at home. Brushed acetate and nylon . . . elegantly sculptured . . . classically styled . . . and beautifully affordable. Pull a Lady Suzanne housecoat over your head or wrap it around your body in rich chocolate brown, exotic tangerine or cool pistashio. S, M, L.

A. pullover $25. B. wrap $28.

CHARGEX
1130 DOUGLAS
384-0561
master charge
9-19

Encouraging Words for Homemakers

hilda beastall

By HILDA BEASTALL

"Homemaking means far more than the old type of home economics which emphasized only the mechanical skills involved in housekeeping. Homemaking requires all of the talents which are needed for industry and business, and even more.

"It requires daily the practice of a score or more professions, including those of cook, dietician, houseworker, nurse, hairdresser, seamstress, physician (for minor cases), teacher, psychologist, judge, jurist, diplomat, interior decorator, entertainer, recreational leader, disciplinarian, book-keeper, and budget maker."

This quotation is from a cutting stuck in my first very own cookbook here on the west coast. They are words from an address by Mr. F. W. Nichol, Vice-President of International Business Machines in 1943.

Now do we all feel better about homemaking?

The importance of good meals within the budget is one of the top priorities of the homemaker. With cooler weather and bountiful vegetable crops coinciding with the coming Thanksgiving season, how many of us will be willing to plan an entirely different kind of meal for the holiday? Why not leave out the traditional type of meal and concentrate on an entirely home prepared meal including fruits, vegetables and homemade breads?

Here is the outline. Then the recipes as suggestions.

Menu: Escalloped Cheese with Tossed Salad and French Dressing; Parker House rolls; Pear Dessert with homemade yogurt. A colorful bowl of fresh fruits and a platter of homemade cookies will fill odd corners if any remain. These recipes will serve 4 or 5.

Escalloped Cheese

4 thick slices wholewheat bread
4 small eggs
2 cups milk from skim powder
¾ tsp. salt
1 cup grated mild Cheddar cheese
Paprika and curry

Spread soft margarine on one side of each bread slice. Stack, and cut into small dice.

Beat eggs well, add salt, and milk (made up with hot water).

Place layer of bread in greased casserole, cover with half the cheese, sprinkle with a little parpika and curry. Spread another layer of bread dice and cheese; sprinkle with paprika and curry. Pour beaten eggs and milk over all. Let stand 15 minutes.

Bake in moderate oven 177 degs. C. until firm, about 45 minutes. Serve at once.

Meanwhile put together the salad so that it will be near room temperature.

Tossed Salad and French Dressing

4 cups torn salad greens (lettuce, endive, cabbage heart, corn-salad)
1 cup fine celery with leaves
1 Tbsp chopped green chives
1 cup diced small zucchini
2 small eggs, hard boiled
2 large red tomatoes
2 large golden tomatoes OR 2 cups grated carrots
French Dressing

French Dressing

1 cup clove garlic
¼ cup fresh lemon juice
½ tsp sugar
½ tsp salt
1 cup sunflower oil

Make dressing before making salad. First, soak the garlic clove cut in 2 pieces in lemon juice for 15 minutes, while assembling salad makings. Remove garlic and discard.

Add remaining ingredients in a tightly capped glass jar and shake until thick and smooth. Set aside in cool place.

Now prepare salad greens, coating at once lightly with French Dressing to prevent vitamin losses. Put all salad vegetables and the chopped eggs, (not tomatoes or carrots) into large bowl and toss with fork and spoon and more French Dressing.

Heap the salad down center of large meat platter. Place slices of red tomatoes along one side, overlapping, and orange tomato slices on opposite side. If no orange tomatoes, grate plenty of fresh carrot, coat lightly with dressing and mound along the platter. Decorate with edible springs of parsley or chervil.

The Pear Dessert can be made earlier in the day.

Pear Dessert

4 or 5 large sweet dessert pears
Unsweetened frozen orange juice,
Minced nuts, and powdered ginger
Homemade yogurt.

Handle pears carefully while peeling. Cut in halves, lengthwise, and remove cores. Arrange two halves on each small side plate and brush all surfaces with a little frozen orange juice to prevent discoloration and vitamin losses.

At last minute before serving, mound yogurt in each minced nuts (have them minced nuts (have they ready) and sprinkle with few grains of ginger.

Recipe for Parker House Rolls and other holiday breads will be given in this column later this week.

dear abby

He Can't Afford Expensive Playmates

DEAR ABBY: I see in the news that American taxpayers are paying up to $26,000 annually to provide its elected officials with "female companionship" around the clock.

I am a disabled veteran. I draw only $8,340 a year and can't afford a mistress, so I have to sleep with my own wife.

Sign me . . .

LACKING BENEFITS

DEAR LACKING: Let's hear it from a homemaker who has another view of the news:

DEAR ABBY: That buxom blonde Washington secretary who can't type or answer the phone but drew $14,000 a year for entartaining her boss has made my day!

I am a housewife whose job doesn't pay a salary, but it's comforting to know that I'm worth $14,000 a year just for entertaining my husband twice a week.

When I add that to what I must be worth for cleaning, cooking, doing the laundry and raising the kids, it makes me feel terrific.

WORTH MILLIONS

DEAR WORTH: And now a word from a secretary who works "on the hill."

DEAR ABBY: I'm a hard-working, well-paid, Washington secretary, hired to do office work, and that's all I'm expected to do. I resent all those "ladies-in-waiting" who have given us government gals a bad name. In self-defence I paid a dollar for a badge that says "I CAN TYPE!"

FOR THE RECORD

DEAR ABBY: Should a dinner guest (whether it be a friend or relative) offer to help the hostess clear the table between courses and when dinner is finished?

I am referring to homes where there are no paid domestic employees.

WONDERING

DEAR WONDERING: If it's obvious that your hostess could use a little help, offer. But if she declines, take her at her word and don't insist.

DEAR ABBY: I have a friend who is 60 years old. She was married 10 years ago by the justice of the peace and now she wants a church wedding with all the trimmings.

She's having her four young nieces as bridesmaids, and her "maid" of honor is an old maid of 70 who was her childhood friend. The "bride" is wearing a long white(!) gown and there's to be a large reception in a rented hall.

I say, getting married in church is fine, but at her age and after 10 years of marriage, she should have a quiet religious ceremony and a dinner afterward in someone's home or in a nice restaurant. I also think a white gown is in poor taste.

Everyone is laughing at her. What is your opinion?

FRIEND

DEAR FRIEND: I think it's a beautiful idea, and I, for one, see nothing to laugh about. It's her first religious ceremony, so why shouldn't she have the kind of wedding she wants?

Little Box Cuts the Shocks

hand around the house

By A. J. HAND

(c) 1976, Popular Science

Know what a ground fault circuit interrupter is? You should. GFIs, as they're commonly called, are devices to protect you from electrical shock. Installed in your electrical lines, a GFI senses the current flowing through the hot (black) wire, and the neutral (white) wire, as shown in the schematic diagram. Normally this flow will be the same through both wires. But if a ground fault exists, current leaks from the hot wire to the ground. The flow is no longer the same through hot and neutral wires, so the GFI trips, shutting off all power through the line.

How does this protect you? Say you're using an electric drill. If the drill has a frayed wire, and if the ground connections in your house curcuit are not up to snuff, you could be in trouble. The current from the frayed wire wants to flow to the ground, but the ground circuit is faulty. So the current takes the only alternate route to the ground, through your body. A GFI in the circuit will sense the current leakage and shut it off before it has a chance to hurt you.

GFIs are fairly new. A few years ago they were required only in the high-risk wiring around swimming pools. But now the electrical code requires them for outdoor wiring and for bathroom circuits. If you want to bring your home up to these new standards you have a couple of ways to go.

For the bathroom you can install receptacle-type GFIs. These are like ordinary wall outlets, with GFI circuitry built right in, and cost about $50. A GFI of this type replaces the standard wall outlet in your bathroom, and fits right into the existing electrical box in your wall. Wiring is as simple as installing a normal outlet with one exception: some receptacle-type GFIs are so big they're a tight fit in the existing box. Solution? Buy one of the small units. Or get an adapter plate that increase the useful space inside the electrical box. This second solution results in a more conspicuous installation since the new GFI now protrudes slightly from the wall.

Receptacle-type outlets are not watertight, and therefore not suitable for use in outdoor circuits. The way to protect outdoor lines from ground faults is to use a circuit breaker-type GFI This unit goes into your main electrical service panel, replacing the standard circuit breaker currently protecting your outdoor line. Installing this type of GFI is best left to an electrician. Circuit breaker-type GFIs are also entirely suitable for protecting your bathroom circuits too, of course. If you hire an electrician to put in a GFI for outdoor lines, you may as well have him install one for the bathroom circuit while he has the service panel open. The added cost of having a second GFI installed will be slight.

Plug-in units. There's one last type of GFI that comes in handy whenever you're using tools outdoors or in the basement. The plug-in GFI takes the form of an extension cord with a GFI receptacle at one end. Plug it into an outlet, plug your tool into the GFI and you're protected.

Final note: even a GFI can't protect you if it becomes damaged. So, GFIs come with test buttons. The UL suggested that GFIs be tested as a matter of routine, once a month. Just push the test buttons. If the GFI doesn't trip, it should be replaced. If it does trip, press the reset button and the GFI is ready again to do its job.

wheels

By MICHAEL LAMM

DEAR MIKE: How much does a factory-installed air conditioner cut gas mileage? I'm driving a 1977 Chevrolet Suburban. Also, do you recommend disconnecting the air conditioner compressor drive belt in cool weather to increase gas mileage? — COOLIE.

DEAR COOLIE: An air conditioner usually consumes from 1.5 to 3.0 miles per gallon when it's cooling. When it's not on, though, the power it uses is negligible, so don't disconnect your compressor belt.

★ ★ ★

DEAR MIKE: My battery keeps running down. I've put in to new batteries over the past two years, but the fact is that I drive only half a mile to and from work. The battery thus doesn't get enough charge. My car is a 1973 Celica. Is there any way I can set up the alternator to charge more in short distances? I dread turning the key each morning for fear the battery will be dead again. — AMPOOR.

DEAR AMPOOR: Your alternator's doing all it can. I suggest you buy a little 1-volt trickle charger and hook this up overnight once a week. Trickle chargers cost $10-$15.

★ ★ ★

DEAR MIKE: The insides of my 1975 Gremlin windows fog over periodically. It's a thin, oily haze. I don't smoke. What causes this cloudiness, and what's the best way to clean the windows? They seem to streak with Windex. — FOGGED.

DEAR FOGGED: Vinyl upholstery sometimes gives off an oily, volatile gas when it's hot. A mild ammonia solution works best to wipe it off. Use dry paper towels to get rid of the streaking.

Purdy's $1.49 DAY
CHOCOLATE BARS
Your choice
Reg. 30¢ each
6/1.49
MONDAY, SEPTEMBER 20th at HILLSIDE
TUESDAY, SEPTEMBER 21st at MAYFAIR
9-19

CAPITAL SUPER FOODS
50 WEST BURNSIDE
OPEN DAILY 9 TO 9
5124 CORDOVA BAY RD.
Cordova Bay Plaza
OPEN MON., TUES., WEDS., SAT. 9 to 6; THURS., FRI. 9-9; SUN. 11-5
We reserve the right to limit quantities.
Prices Effective: Sept. 19, 20, 21, 22
FRASER VALLEY BUTTER 69¢ lb.
WITH $10 ORDER OR OVER—LIMIT ONE—WEDNESDAY, SEPT. 22 ONLY
Carton Cigarettes and Tobacco Not Included
FRESH, MEATY OXTAIL 49¢ lb.
CANADA GRADE A BEEF RIB STEAK 1.59 lb.
NORTH STAR, 10-oz. GARLIC RING 59¢ ea.
SNACKERY TWIN PACK PIZZA One Pepperoni, Sausage and Cheese, 12-oz. and One Cheese, 10-oz. 1.19
SPECIAL! BLUE RIBBON TEA BAGS 100 Bags 99¢
BLUE BONNET MARGARINE 3-lb. PACK 1.39
OCEAN SPRAY CRANAPPLE JUICE 40 oz. 79¢
SPECIAL! OCEAN SPRAY CRANBERRY COCKTAIL 40 oz. 89¢
SPECIAL! LOCAL, A-1 BULK CARROTS lb. 10¢
PAM PURE VEGETABLE COATING FOR COOKWARE 13 oz. $1.29
ALOHA MIXED NUTS 13-oz., Salted 89¢
SPECIAL! JUMBO SIZE CANTALOUPE 3 FOR 1.00
CAPRI BATHROOM TISSUE 4-ROLL PACK 79¢
WHITE SWAN TOWELS 2-ROLL PACK 99¢

TRAVELLERS TO EUROPE and ASIA
ATTENTION!
If you want to learn:
French, Italian, Spanish, German, Russian.
Call LINGUAPHONE 656-5383
Language kits—you practice before and carry with you on your trip.
(34 Languages Available. Branches World Wide)

Ending Soon!
20 visits $20
Includes All Luxurious Facilities
Use all the facilities just like a regular member. Offer is for first time spa visitors, men and women age 21 and older. Longer term memberships will be presented and incentive will be offered for enrolling on your first visit. Visits must be used in 5 weeks.
Facilities for men & women
European Spa Fitness Centres
You can change your life at the Spa
PHONE 595-5252
1570 Hillside Ave.
Nanaimo—775 North Terminal, 754-2355
call tonight till 10 p.m.

WIGS
A light weight, capless wig of easy-care Modacrylic fibre. The first of our new-for-fall fashion wigs. A short, versatile fashion wig that requires absolutely no back-combing, and styles in a flash even if you're a woman who normally finds wigs hard to wear.
Try on a "Petite Tesse" We think you'll be surprised!
$42 each
Complete stock of Lancome, Mary Quant, Sans Souci, Christian Dior cosmetics. Excellent selection of French perfume and costume jewellery.
*Blink Bonnie
1652 Hillside
595-6262
9-20

Commune Living Proves Helpful to Some Children

Last of Two-Part Series

DOLORES BARCLAY
Associated Press

They are children who sometimes know several adults as their parents. They are children who at an early age perform household and community chores. They are children who take part in decisions long before others their age.

Commune kids: Youngsters who live with their parents, brothers and sisters and other adults and children under one roof much in the tradition of an extended family. Some are the sons and daughters of the counterculture generation of the past decade. Others are off-spring of very straight middleclass parents.

But they all share one thing in common: they are being raised in an unconventional way because their parents no longer think the traditional, two-parent household works.

And though communal living may seem fraught with pitfalls, especially to those raised in the classic nuclear family, some social scientists say the commune youngsters are developing well. They believe these children often are more self-sufficient, realistic and better-behaved than children raised in traditional ways.

Commune parents couldn't agree more.

"The commune has been really good for her," said Tilda, the mother of 2½-year-old Shana. "She gets a lot of different things from different people — things George and I couldn't give her. She already has a broad background, not because she's a genius child, but because of the diverse people in her life."

Shana and her parents live with four other adults in a 20-room house in a New York suburb. The house members, like many commune dwellers, shun publicity and did not want their entire names used.

Matthew Harris is the 6½-year-old son of a social worker and a university chaplain. They live on a 100-year-old farm overlooking orchards and fields in northern Maryland. Three other adults and a boy Matthew's age also live in the 10-room, Victorian farmhouse.

Matthew is puzzled when he visits his grandparents, because they don't share chores around the house as his group does.

"He's had a chance to experience very broadly and test skills with a variety of people," said Kathryn Harris, his mother. "He's self-confident and knows it and can explore new situations with a confidence I never had.

"Matthew's a very self-sufficient child. He usually has something to say about about decisions regarding him, and his opinion is taken with varying degrees of credibility."

Part of the reason it may be surprising that common children seem to be thriving, is the free-love and drug image the word "commune" evokes from the general public. Certainly it's a unconventional way of life and the number of youngsters being raised this way is small.

But the "drug freak" image of communes is a hangover from the 1960s. It no longer applies to most.

Some have developed into homes for everyone from banking executives and ordained ministers to schoolteachers and dress designers.

In fact, the Special Approaches in Juvenile Assistance program in Washington, D.C., places runaways in many urban communes.

"Most communes set limits," said Dr. Kenneth Keniston, chairman of the Carnegie Council on Children. "They may not be traditional ones, but they set limits."

At The Farm, an agrarian commune of 800 or so in the rolling foothills of southwestern Tennessee, children are raised in a rather old-fashioned way: respect your parents and walk the straight and narrow.

"We tell our kids where it's at," says Stephen Gaskin, the bearded San Francisco dropout who founded the 1,800-acre community over six years ago.

"I think the idea of letting kids go crazy until they're 6 years old and then putting them in public school where they have to snap to right now is a funny way to treat a kid."

Children on The Farm, when not in the commune's state-accredited school, are free to play most of the day if they're tiny tots. They work with the group's many crews if they are older.

Mail is delivered daily by 16-year-old Barbara MacQueen on horseback.

"It takes me a couple of hours to deliver all the mail," she said. "There usually are stacks and stacks of pieces."

She lives in a large compound with others her age. Two married couples live there to help guide the young adults.

"A lot of teens come there from the outside who don't have parents, so we really need the presence of a family," she said.

Over at the stables Katherine Moore, 13, gently coaxed a mare from a stall so her day-old foal could be fed.

"We lived in Berkeley, Calif., before we moved here," said Katherine, who has warm, brown eyes and ready smile. "I never even touched a horse there."

That was three years ago. Now she can shoe a horse and helps give riding lessons to other farm members.

This is not to say that there aren't problems for commune children. Some commune observers report children living in such isolation they barely know what plumbing or electricity are, have never watched television or heard a radio and don't know how to shop with money because they've never been to a store.

And there are even a few celebrated horror stories. John Rothchild and Susan Wolf, authors of "The Children of the Counterculture," tell of children who experience sex before age 12, either with an adult or each other, take drugs and become bored and listless from too much time and too much freedom with none of the limits Dr. Keniston and other psychologists say children must have.

But, adds author Wolf: "In the many communes we visited, we saw no skirt-clutchers or thumb-suckers, no legbiters or couch-hiders, no victims of stage fright, no children for whom parents gave the apology, 'It takes them time to warm up to strangers.' "

There are few limits for the children of Yea God, a spiritual commune of 40 in the lush hills of New York's southern tier. Yea God children may wander around the 70 acres of mostly undeveloped land, swim in the large fresh water pond or sit in the sandpile near the great communal dome. They do not read books, listen to music or watch television.

"I like it here," said 6-year-old Sunshine, who lives in a teepee with her mother. "I can stay outside as long as I want. But I like the pond best."

Sunshine, a name given to her when she joined the commune, does not use her real name. She said she sometimes pulls weeds from the large vegetable garden near the front gate or goes exploring in the woods with other children her age.

She wore a long, cotton floral dress that almost reached her bare feet. Large, red marks from insect bites dotted exposed parts of her body.

"It's fun here. The people are fun," she said.

There also are few limits for Alphi, an 8-year-old who lives with two other children and seven adults in a house not far from Fort Lauderdale, Fla. He shares a bedroom and a toy area near the kitchen with the other boy and girl.

His parents share a bedroom with another woman. When asked about this, Alphi shrugged his shoulders, and returned to a junk heap not far from his house where he spends most of his time alone, idling.

But there are limits for 5-year-old Murray Richards and 6-year-old Corly Stein who live with their parents and another family in a middle-class commune in northern New Jersey.

These children participate in all household chores. Their parents, as a group, designate mealtime and bedtime. The children are allowed to create their own playtime once chores are finished. Both children can cook complete meals and shop with ease in any store.

Many commune youngsters do not stand in awe of naked bodies because their shower and bath sessions are communal, either all men, all women or both. Many others, particularly those living in rural areas, know about birth and death because they very often see farm animals dying or giving birth to their young.

fine furniture · paintings · prints
THE ISLAND GALLERY
2188 Oak Bay Avenue Tues - Sat.

CONTOUR MIRACLE EAR
If you sometimes have a problem understanding words, Miracle Ear could help you hear clearly again.
COMPACT — COMFORTABLE — MINIMAL VISIBILITY

Try it on a 30-day trial with no obligation. You must be satisfied or return it for full refund or exchange. By appointment only.
DAHLBERG HEARING AID SERVICE
The Bay, Third Floor
1701 Douglas St., Victoria
Phone 385-5414 or 385-1311.
Hudson's Bay Company

LADIES' OR MEN'S
JACKETS
SPORTS-RAIN-SKI-CLUB
GOLF-CASUAL
JACKETS
UP TO 35" IN LENGTH CLEANED AND PRESSED
$1.99
SAVINGS UP TO $1.20
EXCEPTIONS: LEATHER, SUEDE BORG, FUR OR FUR TRIMMED AND DOWN FILLED
LIMITED TIME OFFER
SLEEPING BAGS
Cleaned and Sterilized
$3.99 save 33%
10 CONVENIENT LOCATIONS TO SERVE YOU
* Westbrook Shopping Centre
* Menzies at Simcoe (Parliament Mews)
* Cadboro Bay at Estevan
* Fairfield Plaza (at St. Charles)
* 1602 Fort at Oak Bay and Pandora
* Quadra at Kings 2506
* Douglas at Bay
* Oak Bay Avenue (near Foul Bay)
* Esquimalt Road (at Fraser St.)
* Fort at Broad
individual drycleaners
Sanitone
Home Pick-up & Delivery 595-4141
Minimum of $3.00 on all Home Pick-up and Delivery

The Annie Wright School
A College Preparatory Christian School for Girls
K-12 day and boarding. Co-educational day school
K-5. Admission based on merit regardless of race or creed.
827 North Tacoma Ave., Tacoma, WA 98403
Phone: (206) 272-2216
Director of Admissions
NANCY MITCHELL
will be in Victoria at Harbour Towers Hotel September 21 and will be available for parent interviews or enquiries until 9:00 p.m.

SELL YOUR APARTMENT THE GREEN ACRE WAY
3½% COMMISSION
CALL FRED CARVER or HOWARD TOMLIN
HENDERSON REALTY LTD.
385-9741

New Ideas Add Zest To Beauty Routine

Ask Jennifer

By JENNIFER ANDERSON

Part of the fun of looking your best comes from experimenting with new ideas. It's as simple as trying a new eye shadow shade or as complicated as finding a better way to achieve a whole new look. Here are some ways to put a little variety into your beauty routine.

DEAR JENNIFER: I try to look my best, but it's often frustrating! My hair comes out stringy or my make-up, after hours of work, looks gooey. The results never seem to warrant the effort and I'm always disappointed.

How can I find a foolproof beauty routine? —Mary Beth M., Louisville, Ky.

Variety is the spice of a beauty routine, and great beauties are always experimenting with new products and better ways of using them.

Not everyone is a whiz when it comes to hair styling. And make-up application baffles others. But practice can make a big difference.

Knowing your skin type and hair texture will help you to choose the type of products that will do the most for you. Knowing a few tricks of the trade doesn't hurt either!

Here are a few tips well worth knowing:

—Allow your moisturizer to "set" before applying your make-up.

—Tissue off excess make-up before setting with powder.

—Apply your make-up with your fingertips and not a sponge. You can blend it more naturally and not get too much.

—Don't "dot" foundation base all over your face and then try to blend it. Do small areas at a time, blending as you go.

—Blend cheek color into the face and you will avoid having excess collect in your hairline or on the "fuzzy" sides of the cheeks.

—Try to put your make-up on in daylight.

—Make up a couple of hours before a special date. It will look more natural as it warms on the face.

—Don't try a new product on an occasion when you want to look your best. Experiment first.

—If your make-up doesn't turn out right, wash it off and start over. Don't think of this as "frustrating"! It's "experimenting."

—Don't try a new hair conditioner when you want your hair to look perfect. If you don't have the right type, your hair might come out "heavy" or limp.

—Dilute shampoo with water. It makes it easier to get rid of all the soap residue.

—Practice new ways to handle your hair. Pincurls, rollers, blowers, curling irons or wrapping the hair around the head to control curl.

—Don't experiment with hair coloring products. The results can be disastrous—and hair is a delicate fabric.

—Use protein setting gels to protect the hair from heat damage and make your set last longer.

—Treat yourself to a professional hair styling and find out how to do it yourself while you're there.

With some of these tips you can turn those "hours" devoted to beauty into worthwhile ones and the results will be more than worth the effort.

Montague BRIDGMAN Ltd.
China Crystal Gifts
811 Government St 383-0821

P.S. PANTS & SWEATER SETS in wool by Daikeith
Reg. $57 Set — SALE $40 SET
JACKETS BY KASHMOOR of LONDON
Smart styles in blue-white check, red and white check, regular $72.50.
SALE $45.00
ALL REGULAR MERCHANDISE AT LAST YEAR'S PRICES
PICCADILLY SHOPPE
1017 Government Street
9-20

Boutique de Laine
2530 ESTEVAN AVENUE
Your Oak Bay Headquarters for
Knitting and Crocheting Yarns
Needlework Accessories
We Now Carry:
Natte Fin
Lino-Fino
Naturelle
Lopi Light
Persian Yarn
BOUTIQUE DE LAINE
2541 ESTEVAN AVE. 592-9616
Closed Mondays

Switch on the dimplex
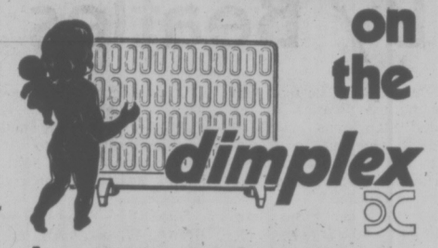
Low operating costs
Permanently oil-filled
Thermostatic controls
Just plug in
Practical For Hard-to-Heat Areas
Prices Start at $74.95
FAN AND BASEBOARD HEATERS ALSO AVAILABLE
PANELEC
Open Weekdays 8:00-5:00 p.m.
Open Saturdays 9:30-1:00 p.m.
OPPOSITE THE MEMORIAL ARENA
1930 BLANSHARD ST. 382-7251

Bay Day
HAIR A MESS? WIG IT!

From Mademoiselle Tress, 3 popular styles in dark, light, auburn, grey and frosted shades. Personal shopping only, 'til Saturday.
Nature's Way: medium length with natural skin-like front.
Wendy: medium length with soft layered waves, and natural skin-like front. (As illustrated)
Free 'n' Curly: short shag with loose curls.
Wigs, Second Floor
Hudson's Bay Company

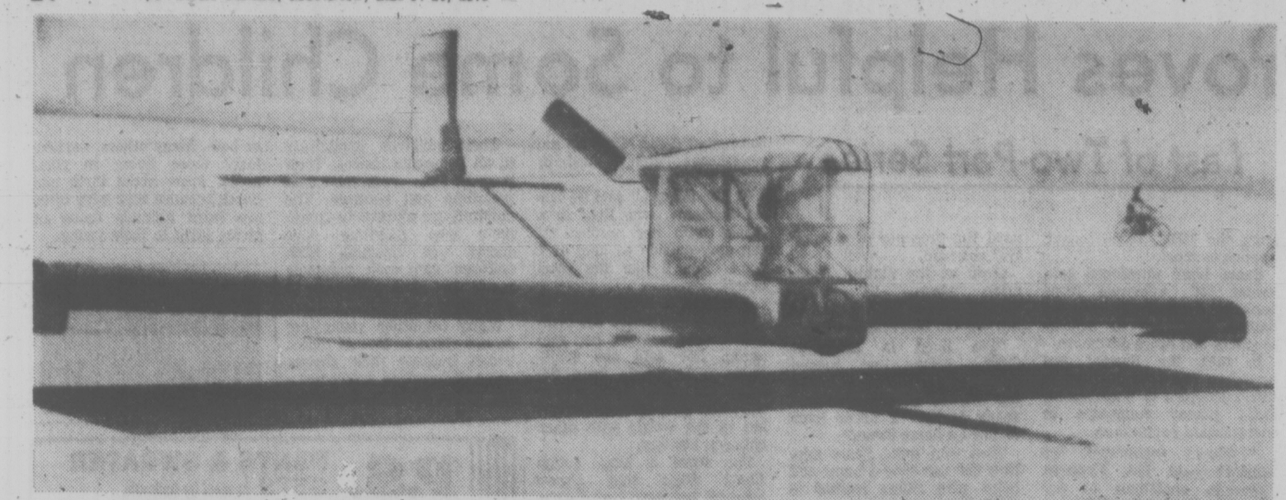

AIRBORNE — Up, up and away — well, about 18 inches anyway . . . that was the result of some furious pedalling Sunday on California's Mojave desert by Dave Sacks, 23. The 40-foot-long effort was one of the first man-powered flights in the U.S., although it has been done in other countries.

CASH BY THE JAR

BLOOMINGTON, Minn. (AP) — Bob Koppang has stashed away about $13 billion in U.S. currency in a small warehouse in Bloomington, and he will sell you an eight-ounce jar of it for $5.

The only trouble is it can't be spent. It's been shredded by the Minneapolis Federal Reserve Bank.

"It's the gift for the person who has everything . . . or nothing," Koppang said.

Koppang, 34, who has had up to 56 tons of shredded cash, is packaging it in eight ounce apothecary jars and selling them as what he calls The Money Jar.

The jars sell at $2.50 wholesale and each jar is accompanied by a booklet giving a brief history of U.S. currency.

The first 53,000 jars — each of which Koppang said contained "up to $10,000" in shredded bills — sold out in six weeks in May and June and orders for 40,000 more are on the books.

Koppang said he learned last year that many Federal Reserve Banks had started shredding old and mutilated currency rather than burning it because of pollution problems.

The shredded cash was being used in several products, including building insulation and roofing materials, he said. However, much of the currency shredded by the Minneapolis Federal Reserve Bank was being hauled off by a contractor and buried in a dump, because transport and fireproofing costs made other uses too expensive.

people

'One Last Concert' By Beatles Urged

NEW YORK—The man who brought the Beatles to the United States has called on them to give one more concert and show a troubled world that all people can live together in peace.

New York agent **Sid Bernstein** had a full-page open letter published Sunday in The Times addressed "Dear **George, John, Paul** and **Ringo**."

It asked them to let the world smile for a day.

Bernstein says a similar letter will appear in the Paris-based International Herald Tribune today. He would not say how much the two letters are costing, but added the expense was so great that he had to borrow the money.

Bernstein says in his letter the Beatles and their music had made the world a happier place to live in.

WASHINGTON — AFL-CIO President **George Meany** is giving "a little more thought to retirement" since a recent illness, but says he isn't ready

Meany, 82, has been AFL-CIO president since the two union organizations were merged in 1955. Until Sunday, his standard reply to retirement questions was that he hadn't thought about ending his career.

LONDON — **Lord George-Brown**, 62, Britain's outspoken former foreign secretary and a one-time deputy leader of the Labor Party, has been hospitalized for observation, a spokesman for St. Bartholomew's Hospital said Sunday.

ROCK ISLAND, Ill. — Police arrested a Muscatine, Iowa, man Sunday who allegedly pulled a knife on a prostitute after she kept raising the price for her services.

The suspect, **Richard Yeater**, told police the woman first offered herself at a downtown hotel for $30, then raised the price to $40 and finally demanded $60.

Police said the man pulled a knife and took the money back.

But the woman phoned authorities and complained of armed robbery.

Police arrested Yeater, charged him with armed robbery and soliciting. They also arrested **Marian Jones**, Rock Island, and charged her with prostitution.

MALIBU, Calif. — **Guru Maharaj Ji**, 18, who replaced his father as head of the Divine Light Mission 10 years ago, is a father for the second time.

Marolyn Rawat, 26, a former San Diego resident, gave birth Friday night to a 7-pound, 11-ounce boy, named Shri Hans Ji Maharaj, after Maharaj's father.

OTTAWA — A Canadian Forces helicopter pilot killed last May in a rescue mission over earthquake-ravaged northern Italy, has been awarded that country's highest civil decoration.

Capt. **Robert McBride**, 42, of Toronto has been awarded the Gold Medal of Civil Valor, Italy's most prized civil decoration for bravery, the defence department announced Friday.

CURSED FOOTPRINTS STOLEN IN SCOTLAND

LONDON (UPI) — Someone has stolen Finlay Munro's footsteps.

A resident of Glen Moriston in Scotland, Hugh Gordon, said, "it must have been tourists who did this terrible thing. We pity them."

The Sunday People newspaper said, "it is an erie story," and offered a case of whiskey as a reward for information leading to the return of the cursed footprints.

The story concerns Finlay Munro, a fiery evangelist who preached outdoor sermons in Scotland some 150 years ago.

At one service, because he was heckled, he put a curse on the spot where he stood. He promised the wrath of heaven would descend upon anyone who desecrated the spot and no grass would ever grow on his footprints.

For those 150 odd years nothing did grow on the spot and people in Glen Moriston, awed by the story, put a fence around the footprints.

But last week the fence was found broken down and the earth dug up. Somebody had stolen the footprint.

Charles Leaving Navy

LONDON (AP) — Prince Charles will leave the Royal Navy at the end of this year, a Buckingham Palace spokesman said today.

"We have always said that the prince would leave the navy at the end of this year or the beginning of next," the spokesman said. "He does have duties as the chairman of the Queen's silver Jubilee committee for the celebrations next year."

These celebrations mark Queen Elizabeth's 25th anniversary as British monarch. She took the throne on Feb. 6, 1952.

The spokesman also said reports that Charles plans to marry 25-year-old Davina Sheffield are "pure speculation."

ROCK MUSIC STARS NAMED

LOS ANGELES (AP) — Former Beatle Paul McCartney and rock-country singer Linda Rostadt were named rock music's male and female vocalists of the year Saturday night.

In the nationally-televised industry-sponsored presentation, the song Miracles by Jefferson Starship, was named single of the year.

Gary Wright and Natalie Cole, the daughter of the late Nat King Cole, were named the year's best new vocalists.

The best musical group was Fleetwood Mac. The group's album Fleetwood Mac was named best album. Daryl Hall and John Oates were named the best new group of the year.

Peter Frempton was named rock personality of the year.

Other award winners included Paul Simon, best composer for his Fifty Ways to Leave Your Lover; Roy Thomas Baker and Queen best performer for A Night at the Opera; the group Earth, Wind and Fire for best rhythm and blues album Gratitude and single That's the Way of the World.

Kmart
A Division of the S. S. Kresge Company Limited

AUTO CENTRE
Specialists in
• BRAKES • TUNE-UP
• FRONT-END • SHOCKS
• MINOR REPAIRS

OFFERS A FALL 12 POINT ENGINE TUNE-UP FOR ONLY

For most Canadian & American cars. Acnitor or Resistor Plugs .25¢ ea. extra if specified. Air conditioned cars extra cost.

HERE'S WHAT WE DO:
- Supply and install new spark plugs
- Supply and install new points
- Supply and install new rotor
- Supply and install new condenser
- Check distributor cap and ignition wires
- Adjust carburetor and set engine timing
- Check and lubricate heat riser valve
- Check and clean P.C.V. valve and hose
- Check starting and charging circuits
- Clean and inspect air and gas filters
- Check battery and cables
- Check fan belt and rad hose

4 CYLINDER CARS $32.95
6 CYLINDER CARS $34.95
8 CYLINDER CARS $38.95
PARTS AND LABOUR INCLUDED

OIL CHANGE—FILTER LUBRICATION
Includes up to 4 quarts of a national brand multigrade oil, new Purolator oil filter and chassis lubrication.
SPECIAL INSTALLED $10.88

CASTROL MULTIGRADE MOTOR OIL
Super GTX 20W50 & 10W30
SPECIAL qt. $1.06

You can put your trust in Kmart Auto Centres
We're car people.

TRUCK TIRES

		SUMMER HIWAY	WINTER HILUG
670x15	6 ply	32.95	36.95
700x15	6 ply	34.95	38.95
650x16	6 ply	32.95	36.95
750x16	8 ply	43.95	48.95

477-5113
University Heights Shopping Centre
3966 Shelbourne Street (Saanich)
Victoria, B.C.
STORE HOURS:
10 a.m. to 10 p.m.
Monday to Friday
9 a.m. to 10 p.m. Saturday

Western FOOD
772 Goldstream Ave., Langford
AT WESTBROOK SHOPPING CENTRE
Prices Effective Sept. 19, 20, 21
Open Weekdays 9 to 9, Sat. and Sun. 9 to 6
We reserve the right to limit quantities

SPARERIBS NO. 1 MEATIE SMALL LB. 1.49	COCKTAIL SHRIMPS FRESH COOKED LB. 2.49
BOLOGNA FLETCHERS SLICED VAC-PAK 16-oz. 98¢	FRYING CHICKEN Fresh Cut Up or Whole LB. 79¢
WIENERS BURNS PRIDE OF CANADA REG. OR ALL BEEF VAC-PAK 1 LB. 79¢	FRESH LOCAL CELERY LARGE STALKS EACH 25¢
FRESH SNOBOY No. 1 CARROTS 3 lb. Bag 39¢	RED McINTOSH APPLES 6 lbs. 1.00
CORNED BEEF FRY BENTO'S 12-oz. tin 98¢	PAM PURE VEGETABLE COATING SPRAY TIN 1.49
CLOVER LEAF PILCHARDS in tomato sauce 2 15-oz. tins 89¢	NALLEY LUMBER JACK SYRUP 32-oz. bottle 99¢
DELMONTE SEASONED GREEN BEANS WHOLE GREEN BEANS PEAS AND CARROTS 3 14-oz. tins 1.00	BYE THE SEA FLAKE LIGHT TUNA 6-oz. tin 59¢
PALMOLIVE DISH LIQUID KING SIZE 32 oz. 1.19	CRISCO SHORTENING 3-lb. tin 1.89
KLEENEX FACELLE TISSUE 2 ply - 200's Box 59¢	A.B.C. LAUNDRY POWDER DETERGENT KING SIZE, 5-LB. BOX 1.89
	NEW FREEDOM MINI NAPKINS 10's, BOX 98¢

9-19

ESQUIMALT SPORTS CENTRE ESQUIMALT SPORTS CENTRE

GRAND OPENING
FALL AND WINTER SEASON
HOCKEY RINK

SATURDAY, SEPT. 25th
WEEKLY SKATING SCHEDULE
SATURDAYS
FAMILY SKATING 10:30 AM to 12 NOON
TEEN SKATING 8:15 PM to 10:00 PM
SUNDAYS
PUBLIC SKATING 1:45 PM to 3:45 PM
ADULT SKATING (16 YEARS AND OVER) 8:15 PM to 10:00 PM
WEDNESDAYS
PUBLIC SKATING 3:30 PM to 5:00 PM
THURSDAYS
PARENTS AND TINY TOTS 1:20 PM to 2:50 PM

YOU CAN REGISTER NOW FOR THE FOLLOWING ACTIVITIES
PHONE 386-3261 MON. to FRI. 9 to 5 PM

MINOR HOCKEY REGISTRATION	PHONE 385-0503
PRE SCHOOLERS PROGRAM	3 to 5 YEAR OLDS
PRE PUP PROGRAM	6 to 8 YEAR OLDS
MINOR HOCKEY PROGRAM	9 to 19 YEAR OLDS
FIGURE SKATING PROGRAM	PHONE 386-8041
LEARN TO SKATE PROGRAM	PRE-SCHOOLERS
JUNIOR—INTERMEDIATE—SENIOR PROGRAMS	
GIRLS HOCKEY LEAGUE JUNIOR AND SENIOR PROGRAMS	PHONE 652-2629
ESQUIMALT SPEED SKATING CLUB	PHONE 477-4455
BOYS' AND GIRLS' PROGRAM ALL AGES	
RECREATION HOCKEY LEAGUE SIX TEAM LEAGUE ALL AGES	PHONE 386-3261
OLD TIMERS' HOCKEY LEAGUE FOR PLAYERS AGE 35 AND OVER	PHONE 386-3261

ESQ. LEGION JR. "B" HOCKEY EVERY FRIDAY STARTING FRI., OCT. 1st., 6 PM
VICTORIA INT. "A" HOCKEY EVERY TUESDAY STARTING TUES., OCT 5th, 8:30 PM
ICE RENTALS ENQUIRIES PHONE 386-3261 FOR CASUAL HOCKEY GAMES OR SKATING PARTIES

CURLING RINK
THURSDAY SEPT. 30th
ENQUIRE ABOUT OUR FREE CURLING CLINIC FOR ALL REGISTERED ESQUIMALT CURLERS 1976-77 SEASON. PHONE 386-3261
SAT. SEPT. 25th to WED. SEPT. 29th
WEEKLY CURLING SCHEDULE

SATURDAYS
10 to 12 NOON — BOYS' AND GIRLS' LEAGUE PHONE 385-4227
12 to 2:00 PM — D.R.A. MIXED LEAGUE PHONE 384-3387
2:00 to 4:00 PM — FREE PRACTICE SESSIONS PHONE 386-3261
6:00 to 10:00 PM — SHORTY SPIEL FUN NITES
9-1:00 AM — DANCING

SUNDAYS
12 to 2:00 PM — P.O.'s MESS LEAGUE PHONE 383-0982
4 to 6 PM — ESQ. LEGION MIXED PHONE 388-6857
6 to 10 PM — ESQ. WINTER CLUB MIXED PHONE 384-6930

MONDAYS
9:30 to 11:30 AM — HOUSEWIVES' LEAGUE (BABYSITTING, COFFEE, DONUTS INCLUDED) PHONE 477-5230
1:00 to 3:00 PM — LADIES' AFT. LEAGUE PHONE 382-5881
3:30 to 5 PM — ESQ. HIGH AND SHORELINE
7:00 to 9:00 PM — WHITE ENSIGN MIXED PHONE 383-6162
9:00 to 11:00 PM — MONDAY NITERS MIXED PHONE 386-3087

TUESDAYS
9:00 to 1:00 AM — SENIOR LEAGUE PHONE 384-1069
1:00 to 3:00 PM — ESQUIMALT HIGH
7:00 to 9:00 PM — ESQUIMALT LADIES' EVE. LEAGUE PHONE 382-5018
9:00 to 11:00 PM — ESQ. MEN'S LEAGUE PHONE 385-4227

WEDNESDAYS
2:00 to 4:00 PM — CFB LOGO LEAGUE PHONE 383-1052
4:00 to 6:00 PM — HIGHROCK
9:00 to 11:00 PM — DOCKYARD LEAGUE PHONE 383-1615

THURSDAYS
1:00 to 3:00 PM — LADIES' AFT. LEAGUE PHONE 382-5881
7:00 to 9:00 PM — WHITE ENSIGN LEAGUE PHONE 383-6162
9:00 to 11:00 PM — BANKERS LEAGUE PHONE 592-2932

FRIDAYS
9:00 to 1:00 PM — SENIORS LEAGUE PHONE 384-1009
1:00 to 2 PM — MACAULAY SCHOOL
2:00 to 3 PM — ROCKHEIGHTS SCHOOL
7:00 to 9 PM — PLUMBERS MIXED LEAGUE PHONE 384-9457
9:00 to 11 PM — ESQ. MIXED LEAGUE PHONE 386-3261

COMING EVENTS BONSPIEL
OCT. 7 to 11th CJVI, T BIRD MIXED SPIEL

DEC. 11	TURKEY SHOOT
DEC. 26 to 30	XMAS MIXED BONSPIEL
JAN. 11 to 14	SENIOR MEN'S BONSPIEL
JAN. 24 to 30	MEN'S OPEN BONSPIEL
FEB. 10 to 13	LADIES' OPEN BONSPIEL
FEB. 25 to 27	WHITE ENSIGN MIXED BONSPIEL

FOR FURTHER INFORMATION ON ANY OF THE ABOVE PROGRAMS PLEASE PHONE 386-3261 MON. TO FRI. 9:00 AM to 5:00 PM OR MAIL COUPON TO ESQUIMALT SPORTS CENTRE: 1151 ESQUIMALT RD., VICTORIA.

CLIP AND MAIL TO
ESQUIMALT SPORTS CENTRE
1151 ESQUIMALT RD., VICTORIA V9A 3N6
NAME .....
ADDRESS .....
PHONE ..... I AM INTERESTED IN THE FOLLOWING: HOCKEY .... SKATING .... HOCKEY RENTALS .... CURLING ....
EVERYONE HAS FUN AT THE "BIG E"

Solzhenitsyn's Retreat Stirs Townfolk

By WILLIAM CLAIRBORNE
Washington Post

CAVENDISH, Vt. — In a part of New England where reticence is normally appreciated, exiled Soviet author Alexander Solzhenitsyn is building a mountain retreat so secretly that even the local folks are wondering what he has to hide.

Bulldozers have been pushing dirt around a secluded 50-acre tract a few miles outside this sleepy south central Vermont town, and a constant stream of carpenters passing through the gates of a barbed wire-topped fence gives evidence that something big is going on inside.

But whenever the Cavendish townspeople's latent curiosity gets the better of them and they inquire about the celebrated family rumored to be moving in, they get little more than a Yankee brushoff from a bearded, Russian speaking architect named Alexis Vinogradov.

Vinogradov, who is listed on town records as "trustee" of the property, came to the locked gate of the heavily wooded estate last week and blandly denied that Solzhenitsyn planned to move to Cavendish, even though the Nobel Prize-winner had listed the town as his intended residence on a visa application.

"It's just all a lot of speculation. I don't know what his plans are, because I haven't talked with him lately," said Vinogradov.

Vinogradov, who said he befriended Solzhenitsyn after meeting him through friends in the Russian emigre community in Montreal, claimed to have last seen him last spring when the author was in California doing research at Stanford University's Hoover Institution on War, Revolution and Peace. Solzhenitsyn left the university in June.

The 58-year-old author won the Nobel Prize for literature in 1970 during a storm of controversy over his criticism of the Soviet system. After much publicity and pressure from the West, he was deported to West Germany in February 1974 and later moved to Zurich, Switzerland.

At the time, he said he expected to spend a long while in Switzerland and eventually return to the Soviet Union.

However, he reportedly left Zurich last month, complaining to friends that he had been harassed and constantly followed by Soviet secret police. His whereabouts and his plans for relocating his family since then have been shrouded in mystery.

There's no mystery, however, to Quentin Phelan, the blunt-speaking town manager of Cavendish (Pop. 1,264).

"We're not damn fools. We know who's moving up there, no matter what the Vinogradov fella says."

Phelan said Vinogradov purchased the property, without a mortgage, for $150,000 last October and later filed building permits for $250,000 worth of renovation to the 20-year-old frame house.

"You wouldn't recognize the place with all that they've done to it," said Phelan. He said a half-dozen bedrooms were added, a tennis court built, a two-story studio erected, a small pond enlarged and a pondhouse renovated.

The eight-foot wire fence, topped with a strand of barbed wire, went up about two months ago, causing something of a flap in Cavendish.

"It's the only fence around here like that," said Myrtle Cady, whose family once owned the property. "Some folks think there's no need for fences, that all you have to do is post your property (with signs) and people will stay out."

The house is so remote, in fact, that visitors have to summon Vinogradov to the locked gate by honking the car horn, then wait for him to drive to the locked gate beside the dirst road.

The bulldozers have pushed up hillocks in one part of the security perimeter, completely obscuring the view of the house, which one wormman described as California contemporary design.

SOLZHENITSYN
. . . secrecy

ENTERTAINMENT GUIDE

BUTCHART GARDENS OPEN EVERY DAY OF THE YEAR. NOW 9 a.m. to 9:30 p.m. Many pleasing features combine to add to your pleasure. Your regular admission covers them all. Sparkling Entertainment . . . Ross Fountains in their majestic "Ballet To The Stars" . . . Romantic after-dark illumination . . . 6 different Gardens: Fabulous Sunken, English Rose, Stately Italian, Quaint Japanese, Lake Garden and the Great Stage Show Garden . . . plus the Begonia Bower. Show Greenhouse and fascinating gift and Seed Shop. Come Early! See It All! It's the thrifty way to enjoy the Gardens.

BUTCHART GARDENS RESTAURANT. Open every day 11 a.m. to 7:00 p.m. (Sorry, no reservations.) Coffee Bar Service always available.

MONDAYS THROUGH FRIDAYS — "The Butchart Gardeners," 6 to 8 p.m. Walt Disney Cartoons at dusk. Night illumination from dusk.

SATURDAYS and SUNDAYS — "The Butchart Gardens," 1 to 3 p.m. and 6 to 8 p.m. Walt Disney Cartoons at dusk. Night illumination from dusk.

BUTCHART GARDENS. KNOWN THROUGHOUT THE WORLD FOR THEIR INCREDIBLE BEAUTY . . . EVER CHANGING, ALWAYS LOVELY! — Skillful planning, constant replanting, dedicated gardeners pooling their ideas and knowledge, keep them that way week after week, season after season.

BUTCHART GARDENS — MOST GRACIOUS WAY TO ENTERTAIN YOUR FRIENDS. PLAN NOW!

THE OLD FORGE. Dancing 6 nights a week to the fabulous "Brothers Forbes and Friends," in one of Canada's largest and most luxurious night clubs. Located in the Strathcona Hotel along with their famous discotheque and restaurant. Douglas at Courtney Street. 383-7137.

ROYAL OAK INN. In the Thatch Cabaret enjoy "Home Brew." In our Strathmore Dining Room enjoy delicious food and the music of John McKenzie. Please call for information: 658-5231. 4760 Elk Lake Dr

SALMON FISHING — Experienced guides, large boats. Free Coffee, tackle, bait. Oak Bay Salmon Charters, 598-3366, 592-4164.

300 GIRLS INJURED AT POP CONCERT

LONDON (AP) — Three hundred hysterical girls were injured and the first four rows of a London theatre were wrecked Sunday night at a Bay City Rollers pop concert, police said.

Seven policemen were hurt as they tried to control 400 other fans outside the theatre who could not get tickets.

"It was lunacy," said a police spokesman.

"We were trying to be gentle as the girls were only aged between 12 and 16, but they were fighting like mad things."

The concert by the Scottish pop group was stopped twice as fans broke through security guards in front of the stage to reach the band members.

More than 300 girls required medical attention after the disturbances at the New Victoria theatre.

Five fans were to appear in court today on various charges, police said.

The Rollers, whose tartan clothes have set a national trend among teen-agers in Britain, recently returned from their first North American tour.

Women Get Vote

VADUZ (Reuter) — Male voters in Vaduz, capital of Leichenstein, decided in a referendum Sunday to give women the right to vote in local elections.

★☆☆★ the great ★ 1070 TURN★ON

$42.80 MAKES IT NICE TO HAVE A MANN AROUND THE HOUSE.

When Paul Mann stopped at Virginia Gale's house in Sidney, he found three radios tuned to 1070.
So Virginia had us on for $42.80. Get ready for a C-Fax personality in your neighbourhood and around your house.
For turning us on, we'll turn you on . . . with cash.
Over $800 given away so far. And we've only just begun.

C-FAX 1070 LISTEN

Daring, Dangerous and Downright Dee-lightful!
BILLY DEE WILLIAMS JAMES EARL JONES
RICHARD PRYOR
MATURE

THE BINGO LONG TRAVELING ALL-STARS & MOTOR KINGS
TOWNE Cinema 382-5922 Douglas & Humboldt in Nootka Court
NIGHTLY 7 & 9 BOX OFFICE OPENS 6:

McPherson Playhouse
THURSDAY, SEPTEMBER 30th.
—ONE NIGHT ONLY—
THE
White Heather Concert
Starring:
The Alexander Brothers
with assisting artists.
Tickets now on sale:
McPherson Playhouse Box Office
Main Floor and First Balcony 5.50
Second Balcony $4.50

WATER-COLOUR PAINTINGS
by
BRBERRICK
and
MARGARET ELY
at the
EMILY CARR ARTS CENTRE
207 Government St.
DAILY 10 a.m.-4 p.m. UNTIL SEPT. 24

THE DIRTY DUCK
OPEN 5-10 MON. thru SAT.
★ STEAK
★ SEAFOOD
★ SALAD BAR
In BASTION SQ.
383-3923 7-12

LA BONZA MEETS
—a musical detective story—
DIRECTED BY ELIZABETH GORRIE
BOOK BY GREG WELSH, MUSIC BY CHARLES BARBER
at THE McPHERSON THEATRE
SEPT. 23, 24, 25, 26 8:00 P.M.
TICKETS—$3, $4.50, $5.50
available at the McPherson Box Office
(all proceeds to aid the Belfry Theatre)
BILL BENNETT

Duke's
4558 CORDOVA BAY ROAD
FONZIE'S PLACE
NOW OPEN 7 DAYS A WEEK
With Denny's Canned Music Co.
playing Victoria's finest old time Rock 'n Roll
Mon.-Sat. 8:30-1:00 A.M., Sun. 5:30-9:30 p.m.
The Dukes Features Their Midweek
LADIES' SPECIAL
New York steak, choice of Lobster, King Crab, Prawns, Oysters or Scallops. Fresh Salad. Reg. Price 8.95
4.95
Special Seafood Snack
Tues., Wed., Thurs. 50¢ Fri., Sat., Sun. $1.00
Regular Menu Nightly. Ask About Our Party Rates.
OPEN DAILY 12 NOON-1 A.M. SUNDAY TILL 10:00 P.M.
DINNER STARTS 5:00
658-8922 8-16

BE A RACE DRIVER at KARTLAND
FUN FOR ALL
Mon.-Fri. 3-10 p.m.
Sat. and Sun. 10-10
Bring the Family!
Take the No. 930 Bus downtown to
DOUGLAS at VANALMAN
479-1122 9-13

ANNOUNCING OUR EXPANSION! OUR STORE IS BIGGER TO SERVE YOU BETTER WITH MORE STOCK!
GROCERIES
OPEN 24 HOURS AT QUONLEY'S
GOV'T. at FISGARD

Allen Houghton Presents
CANADA'S ANNA WYMAN Dance Theatre

McPHERSON PLAYHOUSE
SAT., OCT. 2, 8:30 p.m.
Canada's leading critics praise Anna Wyman as one of our major dance companies in Canada today. This year's program includes two PREMIERES: QUICK SILVER and DEFLECTIONS, also featured the brilliant KLEE WYCK: A BALLET FOR EMILY and more.
McPherson Box Office Now Open
Tickets $7.50, $6.50, $5.50
$1 off 18 and under and Sr. Citizens
A JOHN MINSHALL LTD. PRESENTATION
9-17

The Maritime Museum Of British Columbia

TUESDAY, SEPT. 21—ALL DAY PROGRAM
SEE OUR
Visiting Arctic Schooner and her Frostbitten Skipper — Free with each Museum Admission 10 a.m. to 5 p.m.
SEE OUR
"Northwest Passage" Film Program at 8 p.m. in the Newcombe Auditorium
—St. Roch '42
—Manhattan '68
—Hudson '70
AND BE ONE OF 25 LUCKY WINNERS FOR A SAIL IN "ORIOLE" ON SATURDAY, OCTOBER 2 . . . DRAW AT INTERMISSION TIME.
FILM PROGRAM—ADULTS $2.00, SENIOR CITIZENS and STUDENTS $1.00
Tickets Available in Advance at the Maritime Museum or at the Newcombe Door
9-18

The Royal Oak
COMING SEPT. 27—DIRECT FROM RENO
CHRIS JASON and SPECTRUM
Contemporary Rock to Boogie
presently
HOME BREW
FRIDAY SATURDAY 9-2
The Thatch CABARET

9-20 Ample Parking 658-5231

SHE PAID THE ULTIMATE PRICE FOR HER CURIOSITY!
MARTONI ENTERPRISES PRESENTS
ANGEL ABOVE- AND THE DEVIL BELOW
plus! PRETTY WET LIPS

fox cinema ANGEL: 7:05, 9:40. WET LIPS: 8:20
Warning for both: comp. conc. with sex. B.C. Dir.

MICHAEL CAINE JAMES CAAN ELLIOTT GOULD DIANE KEATON
NIGHTLY 7:15, 9:15
ODEON 1 780 YATES STREET 383-5513 GENERAL
HARRY and WALTER GO TO NEW YORK

SHOWTIMES DAILY 1:30, 3:25, 5:20 7:15, 9:15
MATURE Warning: Swearing and coarse language. (R. W. McDonald, B.C. Dir.)
ODEON 2 780 YATES STREET 383-5513
BILLY JACK

THE COMEDY THAT GIVES THE WORLD RELIEF!
The funniest film of 1985.
TUNNEL VISION
NIGHTLY 7:10, 9:05
Starring CHEVY CHASE star of "Saturday Night Live" Added Subject: CHEECH & CHONG "Basketball Jones"
HAIDA 806 YATES STREET 382-5378
Warning: Coarse and suggestive language throughout. (B.C. Dir.)

COUNTING HOUSE CINEMA 1 BROAD AT BROUGHTON 383-3434
MURDER BY DEATH 7:00
PETER SELLERS — DAVID NIVEN 9:15
MATURE: some coarse language. (B.C. Dir.)

COUNTING HOUSE CINEMA 2 BROAD AT BROUGHTON 383-3434
Michael Caine — Sean Connery
THE MAN WHO WOULD BE KING
MATURE NIGHTLY 7:00, 9:20

IT'S BOBBY CURTOLA
SPECIAL CONCERT
FROM MONDAY, SEPT. 20

ADVANCE TICKETS:
MON. THRU THURS.
$3.00 per Person
FRI. and SAT.
$5.00 per person
PLUS
DISCO DANCING
DINNER SPECIAL
Salmon Steak $6.45
Spareribs $6.65
New York Steak $7.95
Proper Attire at All Times
9-16
STARDUST
1037 VIEW ST
Lots of Free Parking
385-1031

CINEMA SHOWCASE
JAMES NAUGHTON
LINDSAY WAGNER
DIRECTED BY DON SHEBIB
SECOND WIND
GENERAL OAK BAY 2184 Oak Bay Avenue
NIGHTLY AT 7:15 & 9:15
JON VOIGT
JAQUELINE BISSET
MARTIN RITT
ROBERT SHAW
END OF THE GAME
MATURE ROYAL 805 Broughton 383-8711
Nightly at 7:10 and 9:10
MATURE — Warning: occasional violence. —R. W. McDonald, B.C. Director
NIGHTLY AT 7:40 and 9:05
CAPITOL 805 Yates 384-8181
CLINT EASTWOOD
THE OUTLAW JOSEY WALES
It's a hilarious outrageous road race.
THE GUMBALL RALLY
CORONET
NIGHTLY AT 7:15 and 9:15
ADDED TILLICUM "FREEBIE & THE BEAN"
GATES 7:30 SHOW: DUSK
CORONET 630 Yates 383-6494
TILLICUM DRIVE-IN Burnside at Tillicum 382-7531

386-2121
Monday through Saturday
8 a.m. to 6 p.m.

CLASSIFIED ADVERTISING

Vancouver Island's Largest Shopping Centre in Print

386-2121
Monday through Saturday
8 a.m. to 6 p.m.

CLASSIFIED ADVERTISING RATES

All rates quoted are for insertion in both the Daily Colonist and Victoria Times.

Single Paper rates available on request.

REGULAR CLASSIFIED LOCAL RATE PRIVATE PARTY ONLY
1 or 2 days
12c per word per day
3 to 5 consecutive days
10c per word per day
6 consecutive days or more
9c per word per day

REGULAR CLASSIFIED LOCAL RATE COMMERCIAL ADVERTISING
1 or 2 days
15c per word per day
3 to 5 consecutive days
12c per word per day
6 or more consecutive days
11c per word per day

SEMI-DISPLAY LOCAL RATES
Any advertisement which varies from 6 pt. regular classified style shall be considered semi-display 14 agate lines per column inch
1 or 2 days
55c per agate line per day
3 to 5 consecutive days
50c per agate line per day
6 or more consecutive days
45c per agate line per day

NATIONAL AND OUT OF PROVINCE RATE
Regular Classified 15c per word
Semi-Display 60c per agate line
14 agate lines per column inch

BIRTH NOTICES
Up to 30 words $3.30
Each additional word 10c

DEATH NOTICES, MEMORIAL NOTICES AND CARDS OF THANKS
47.5c per count line per day

PRIVATE BOX NUMBERS
$2.75 except Help Wanted Advertisements, $4.40 which includes a Position Filled Advertisement.

Contract rates for local businesses available on request.

CLASSIFIED ADVERTISING COPY DEADLINES

REGULAR CLASSIFIED advertising may be placed in The Daily Colonist up to 5 p.m. the day prior to publication and in the Victoria Times up to 6:00 p.m. the day prior to publication.

SEMI-DISPLAY advertising may be placed in The Daily Colonist up to 12 noon the day prior to publication and in the Victoria Times up to 4 p.m. the day prior to publication.

CLASSIFIED SERVICE FOR DUNCAN COWICHAN VALLEY AND CHEMAINUS

Classified Ads phoned in to our Duncan office before 3:30 p.m. will appear in the following day's papers.

746-6181

TERMS OF PUBLICATION

The Victoria Press Ltd. shall not be liable for non-insertion of any advertisement beyond the amount paid for such advertisement.

In the event of an error occuring the liability of Victoria Press Ltd. shall not exceed the charge for the space actually occupied by the item in question.

All claims on error in publication shall be made within 12 hours thereafter and if not made shall not be considered. No claim will be allowed for more than one incorrect insertion not for errors not affecting the value of advertisement.

All estimates of cost are approximate. Advertisers will be charged with space actually used.

All advertising copy will be subject to the approval of the Victoria Press Ltd., who reserve the right in its sole discretion to classify, reject or insert copy furnished.

All advertisements must comply with the British Columbia Human Rights Act. This act states no advertisement may state or imply a preference, limitation or specification on the basis of an applicant's race, religion, colour, marital status, ancestry, place or origin, age; or sex (unless the matter relates to the maintenance of public decency AND prior approval has been obtained through the Human Rights Branch).

While every endeavor will be made to forward replies to box numbers to the advertiser as soon as possible, we accept no liability in respect of loss or damage alleged to arise through either failure or delay in forwarding such replies, however caused, whether by negligence or otherwise.

NOTICE OF COPYRIGHT

Full complete and sole copyright in any advertisement produced by Victoria Press Ltd. is vested in and belongs to, Victoria Press Ltd.; provided, however, that copyright IN THAT PART AND THAT PART ONLY of any such advertisement consisting of illustrations, borders, signatures or similar components which is, or are, supplied to Victoria Press Ltd. by the advertiser in the form of reproduction proofs, veloxs, engravings, etc., and incorporated in said advertisement shall remain in and belong to the advertiser.

BUSINESS OFFICE HOURS

Monday to Friday
8:30 a.m. to 5 p.m.

PHONE DIRECT
386-2121
TO PLACE YOUR CLASSIFIED ADVERTISEMENT

CLASSIFICATION INDEX

VITAL STATISTICS
1 Births
8 Cards of Thanks

THE FOLLOWING SEVEN CLASSIFICATIONS ON THE LAST PAGE OF CLASSIFIED

305 Deaths and Funerals
308-A Cards of Thanks
309 In Memoriams
310 Funeral Directors
311 Monumentals
312 Florists
313 Miscellaneous

NOTICES
14 Announcements
15 Coming Events and Meetings
16 Catering, Banquets and Reception Rooms
17 Restaurants
18 Places to Visit
20 Lost and Found

EMPLOYMENT
21 Help Wanted — General
22 Office Help
23 Skilled Trades
24 Sales Persons and Agents
25 Teachers
26 Part Time—Temporary Help
30 Situations Wanted

BUSINESS SERVICES AND DIRECTORY
36 Business Services and Directory

PERSONAL SERVICES
33 Bands, Musicians and Orchestras
34 Pre-Recorded Music
40 Business Personals
43 Dancing
42 Education
71 Music Teachers
39 Personals
32 Trade Schools
38 Travel

MERCHANDISING
83 Aircraft
117 Antiques
78 Bicycles
80 Boats and Marine
65 Building Supplies
93 Cameras, Supplies and Photo Finishing
127 Chicks, Poultry, Hatching Eggs, Supplies
135 Farm Implements
60 Fuel
97 Furniture
120 Garden Supplies
99 Groceries, Meats and Produce
130 Heavy Equipment and Machinery
128 Livestock, Supplies and Events
100 Miscellaneous for Sale
103 Miscellaneous Wanted
109 Miscellaneous to Rent
77 Motorcycles
70 Musical Instruments
125 Pets and Supplies
96 Ranges, Stoves and Furnaces
92 Sporting Goods
115 Swaps
63 Timber
98 TV, Stereo, Radio Sales and Service
112 Wanted to Rent, Miscellaneous
116 Coins and Stamps

AUTOMOTIVE
155 Automobile Financing and Insurance
164 Auto Body and Painting
162 Auto Repairs, Service and Towing
168 Campers, Trailers and Motor Homes
166 Cars and Trucks Wanted
150 Cars for Sale
151 Sports, Import Cars
148 Lease Vehicles
169 Mobile Homes and Parks
149 New Car Directory
160 Parts, Accessories
158 Tires
154 Trucks, Buses and Vans
156 U-Drive and Auto Washing

ACCOMMODATION
185 Convalescent and Rest Homes
175 Hotels
178 Summer Homes, Cottages and Resorts
181 Tourist Accommodation

RENTAL
201 Apartments to Rent, Furnished
200 Apartments to Rent, Unfurnished
202 Furniture to Rent
203 Apartments Wanted
206 Duplexes to Rent
207 Duplexes Wanted to Rent
215 Halls, Warehouses, Stores and Offices to Rent
197 Housekeeping Rooms to Rent
199 Housekeeping Rooms Wanted
211 Houses to Rent, Furnished
210 Houses to Rent, Unfurnished
212 Houses Wanted to Rent
190 Room and Board
191 Room and Board Wanted
193 Rooms to Rent
194 Rooms Wanted
204 Shared Accommodations

FINANCIAL
155 Automobile Financing and Insurance
233 Mortgage Loans and Insurance
234 Mortgages for Sale
230 Personal Loans and Insurance
235 Wanter to Borrow

REAL ESTATE
280 Acreage for Sale and Wanted
240 Business Opportunities
241 Business Opportunities Wanted
247 Commercial or Industrial Properties
258 Condominiums and Townhouses
253 Country Homes and Properties
270 Exchange Real Estate
290 Farms for Sale and Wanted
263 Garages for Sale, Rent, Wanted
293 Gulf Island Properties
250 Houses for Sale
265 Houses Wanted to Buy
295 Listings Cancelled
268 Listings Wanted
271 Lots for Sale
294 Mainland and Out-of-Province Properties
273 Property for Sale
274 Property Wanted
244 Revenue Property
245 Revenue Properties Wanted
285 Up-Island Properties
256 Waterfront Properties
300 Churches

SUBSCRIPTION RATES

Wherever carrier service is maintained, $4.00 per month.

By mail — Canada, $5.00 per month, $14.50 per 3 months, $28.00 per 6 months, $55.00 per year.

Outside Canada, $12.00 per month, $35.00 for 3 months, $70.00 for 6 months, $132.00 per year.

SATURDAY TIMES ONLY
SUNDAY COLONIST ONLY
Canada, 35 cents per copy, $18.00 per year.
Outside Canada, 60 cents per copy, $30.00 per year.

CIRCULATION REPRESENTATIVES

Duncan, Chemainus—
Mr. WILSON HOLT — 748-6169
Nanaimo — 753-2766
Lake Cowichan — 749-3156

United States Representatives
MATHEWS SHANNON and CULLEN, INC.
New York, Boston, Chicago, Detroit, Philadelphia, Pittsburgh, Cleveland, Syracuse, Charlotte, Atlanta, Cincinnati.

PAGE REPRODUCTIONS OR MICROFILM COPIES OF COMPLETE PAPERS AVAILABLE FOR ALL PAPERS PUBLISHED
PHONE 382-7211, LOCAL 276

1 BIRTHS

MILLER — Born to Daryl and Chris, a boy, Shawn Dirk, 7 lb. 1 oz., on September 15, 1976. Thanks to Dr. B. Heal and staff at Royal Jubilee Hospital.

TURNER — Barry and Val wish to announce the early but wonderful arrival of their 6 lb., 7 oz. son, Darren Edward, on September 8, 1976. Darren and his parents thank Dr. Chan and the marvelous staff at Royal Jubilee.

DEATH and FUNERAL ANNOUNCEMENTS DIRECTLY FOLLOWING CLASSIFIED

8 CARD OF THANKS

I wish to thank my many friends for the beautiful cards, flowers and gifts while I was in Victoria General Hospital. My sincere thanks to the nurses and staff of the Intensive Care Unit and 3rd N.C. A special thank you to Dr. Gerhard Friesen. — Mrs. Joan Davy.

Many thanks to all our friends, relatives and children for the congratulations and gifts received by us on our 25th Wedding Anniversary. Maurice and Faith Teng.

15 COMING EVENTS and MEETINGS

ATHLETIC BINGO
EVERY WEDNESDAY
1600 QUADRA AT PANDORA
EARLY BIRD, 7 P.M.
$250 JACKPOT
BASEBALL BINGO
EVEY TUES. LAMBRICK PARK, RICHMAN BUILDING (RED BARN), OFF SHELBOURNE AT TORQUAY OR FELTHAM. FREE PARKING AND NO STAIRWAYS.

BINGO
GORGE SOCCER BINGO
EVERY MONDAY
ST. JOSEPH'S HALL
745 W. BURNSIDE
479-7413
FIVE EARLY BIRD GAMES, 7 P.M.
20 Games
Good Neighbors and Bonus Games
$20–25 Games
Plus min. Jackpot $100
5 Extra Games

RCAF ASSOCIATION BINGO
Old Age Pension Hall
1600 Government Street
Every Monday, 7:00 p.m.
GOOD PRIZES
JACKPOTS
1-450 1—$100
DOOR PRIZES
GOOD NEIGHBORS
Admission Card $1.00
Extra Cards 25c — 6 for $2.00
Proceeds to support Air Cadets and 800 Pacific Youth Charities

BINGO
OAK BAY MINOR SPORTS
Every Monday
Early bird games 7 p.m.
$25 a game or more
20 regular games, 7:30 p.m.
Regular games, 6 cards $2.00
5 Extra Games
$25 a game or more
Extra games, 5 cards $1
SENIOR CITIZENS HALL
1442 MONTERY

BINGO
Non-status Indians, Lanaford Legion, Station Rd., Monday 7:30 p.m. Early Bird Games start at 7.
NO GAME LESS THAN $25
6 cards $2. Extra cards 25c. Everyone welcome.

BOWLERS
Newcomers to Victoria or anyone, the Wilson Bowladrome, 1225 Esquimalt Road still has room for 3 more teams in the night mixed leagues. For more details phone 384-9423.

CLASSES
Spinnning and dyeing — Sept. 20th
Knitting and crochet — Sept. 22.
Weaving — Sept. 30. Register now at
THE GOLDEN HAND
537 Johnson St. — 384-8843

CANADIAN HOUSEWIVES REGISTER. Discussion group for lively-minded women of any age. Meets 2 evenings per month. If you are interested please call Joan, 385-2287 or Judy, 479-7390.

C.S.F. MEETING SEPTEMBER 20, 8 p.m., Central High School, new literature on research into mental illness, learning, behavior problems.

20 LOST and FOUND

REWARD OFFERED FOR RETURN of 3 brief cases, lost in Sears area. Contents: business papers, useless to anyone else. No questions asked. 595-1666.

LOST FOUL BAY AREA, LARGE beige wallet. Finder may keep money but please return identification papers. Reward. 592-1782.

LOST: WHITE GOLD BUTANE lighter at Curling Club Bingo, Sunday, Sept. 12. Sentimental value. Please call 382-5034 after 4:00 p.m.

LOST CHILDS KITTEN, 3 months old, white with small grey mark, 1 green eye, 1 blue eye. 385-3069 after 5.

LOST: VICINITY OF BURNSIDE and Wascana Street, small orange female cat. 388-7153.

LOST: MUCH LOVED CAT, SEAL point female spayed, September 13. Reward. 384-4327.

INDIAN BOY HITCH-HIKER WHO lost 2 keys on Hwy. 1 on Wed. Phone 478-7909.

LOST BROWN PURSE SEPT. 15 at Fast Eddies. Reward. 384-6322 or 386-0564.

LOST: SMALL MALE YOUNG cat, white with orange marking, in Oak Bay. 384-7606.

LOST: WHITE KITTEN, 2-3 months old. Contact 598-6233, 2751 Gosworth Rd.

LOST: JULY 24, VIOLIN IN black rectangular case. Large reward. 595-7133.

LOST: MARCHANT ROAD AREA. Shaving kit, also containing prescription medication, etc. 652-4280.

20 LOST and FOUND

LOST: ONE TABBY KITTEN, six-month-old female. Bay and Richmond. 598-6710.

21 HELP WANTED GENERAL

ADVERTISEMENTS IN THIS CLASSIFICATION MUST COMPLY WITH THE BRITISH COLUMBIA HUMAN RIGHTS ACT

PLANNING ASSISTANT I
for the
CAPITAL REGIONAL DISTRICT
VICTORIA, B.C.
Salary: $1,075-$1,307 per month plus C.O.L.A.

Under general supervision to carry out a variety of duties in the Technical Services Section of the Planning Department. Typical assignments will include basic mapping, graphic presentation, analysis and presentation of material required by professional planning staff in the development of community and regional plans.

Interested applicants should have senior secondary school graduation including or supplemented by technical courses related to the field of community planning. Preference will be given to those applicants with a diploma in community planning from a recognized technical institute combined with some related work experience.

Applicants should also possess a valid B.C. Driver's Licence.

Written applications giving details of education, training and work experience will be received by the Personnel Administrative Assistant, P.O. Drawer 1000, Victoria, B.C., at the earliest possible date.

ENGINEERING ASSISTANT III
for the
PUBLIC WORKS DEPARTMENT
CITY OF VICTORIA
Salary — $975-$1185 per month plus COLA

Under general supervision to perform skilled drafting duties of a civil engineering nature involving the preparation of detailed working drawings for a variety of public works projects. Drawings will be required for such projects as the construction of roads, underground services, sidewalks, curbs and gutters.

Applicants should have junior matriculation, supplemented by engineering drafting courses, together with considerable previous drafting experience in the public works field.

Applications in writing, stating age, experience, qualifications and telephone number, or on forms provided in the Personnel Department, will be received by the Personnel Director, City Hall, Victoria, B.C. not later than Noon, Wednesday, September 22, 1976.

Physiotherapist
TRANQUILLE
$1,134 - $1,375

The Department of Human Resources, Provincial Government, requires a person to co-ordinate the Physiotherapy Department with other services in the institution; to supervise and train staff; to carry out a treatment program geared to individual physical rehabilitation needs; to maintain patient progress records, and ensure adequate supplies and equipment; other related duties. Requires a degree in physiotherapy or rehabilitative medicine, and registration in the B.C. Association of Physiotherapists and Massage Practitioners; several years' experience as a physiotherapist subsequent to formal training. Canadian citizens are given preference. Obtain applications from the Public Service Commission, 1165 Battle Street, Kamloops V2C 2N4 or 544 Michigan Street, Victoria V8V 1S3, and return to KAMLOOPS by October 6, 1976.
COMPETITION NO. 76:1299A

AVON
Live in one of these areas?
Cedar Hill
Uplands
Gordon Head
Hillside
Call Mrs. McCartney
384-7345

SAANICH EMERGENCY PROGRAMME COMMUNICATIONS SERVICE
The Communications Service now has openings for volunteers to serve in the Municipal Emergency Programme. The Service offers an on-going Radio Operators programme which starts Thursday, 23rd September at 7:30 p.m. at the Operations Centre, 760 Vernon Avenue. Training takes place every 2nd and 4th Thursday evening. Minimum age is 19. For further information call Mr. K. Chatfield at 386-9414.

Sell Loto Tickets in Your Neighbourhood
$95.50. No risk purchase (10 tickets) gets you started. You may win $10,000.
2340 DOUGLAS ST.
386-7243.

MEDICAL SECRETARY WANTED. Active family physician requires a mature secretary, nursing experience preferable, ability to type essential. Written inquiries ONLY stating age, experience, present position, salary expected, date available and if possible inclose current photograph to Doctor's Receptionist, C-O McGill and Orme, 1105 Pandora St., Victoria, B.C. V8V 3P9.

WESTCOAST SAVINGS
Oak Bay branch requires a career orientated service representative. Prefer cash experience and ability to deal with the public. Good employee benefits. Apply at 2067 Cadboro Bay Rd., Sept. 22-23 between 9:30-5 p.m.

HOST-HOSTESS
Required, shiftwork, weekends involved. Apply 535 Yates, 3 to 5 p.m. ONLY.
MR. CORBIN

3 YEAR OLD ATTENDING Frank Hobbs Montessory school in AM needs babysitter mornings 8 to 9:30 and noon to 4 p.m. Evenings 652-1803.

PHOTOGRAPHY MODELS WANTED, $5.00 per hour for a new magazine. No experience. Send name and phone to Victoria Press, Box 381.

LADDER WORK
Mature, experienced handyperson for gutter-eavestrough installations. Apply Victoria Press, Box 360.

DRAPERY SEAMSTRESS WANTED, must be experienced, part time could be full time. Apply Imerial Draperies Ltd. 3639 Shelbourne St.

EXPERIENCED HAIRDRESSER needed for Thursday, Friday and Saturdays for salon in Cordova Bay area. 658-5914 or 383-4606.

ASSISTANT CARETAKER required for large apartment building. Retired couple preferred. Phone 384-0321 (9 to 4).

QUIET LADY BETWEEN 55-65 AS live-in housekeeper to elderly widower with home on Rockland Avenue. 383-0266.

STUDENTS—YOU CAN EARN extra money for Xmas. 478-4843 after 6 p.m.

PART-TIME ALTERATIONIST. Experienced for leather garments. Phone for appointment, 595-7143.

21 HELP WANTED GENERAL

ENGINEERING ASSISTANT
(Field and Office)
for the
CORPORATION OF THE DISTRICT OF CENTRAL SAANICH
Salary — $1,155 to $1,405 per month

Duties—
Under the supervision of the Superintendent of Public Services, to carry out engineering studies, collect and analyze field data, prepare design drawings, estimate construction costs, and prepare engineering specifications for projects in the field of road construction, sewage disposal, storm drainage, and other assigned areas, including the inspection of services within subdivisions, etc.

Applicants should have high school graduation, supplemented by courses in civil engineering (B.C.I.T. or its equivalent) and considerable experience in the installation and-or inspection of municipal services.

Written applications giving details of education, training, and work experience will be received by G. L. Wheeler, Assistant Administrator, Corporation of the District of Central Saanich, 1903 Mt. Newton Cross Rd., Saanichton, B.C. until 4:30 p.m., Friday, September 24, 1976.

WOMEN'S WEAR!
Assistant Manager
For prestige fashion store. Challenging position for an experienced salesperson. Opportunity for advancement.
PART-TIME
Salesperson with recent retail experience. Please send short resume to Victoria Press, Box 270. Our employees are aware of this ad.

EATON'S
There are 2 fulltime COMMISSIONED SALES positions open in the Victoria store:
1. Pianos and Organs
2. Television-Stereo and Radio
Applicants should have relative commission selling experience and be interested in selling as a profession. Both positions offer high earnings potential and full employee benefits. Please apply in writing to: Personnel Manager, T. Eaton Co., 1150 Douglas St., V8W 2C8.

LIVE-IN HOMEMAKERS
Opportunities for semi-retired ladies to help their local communities. Your experience needed by HEALTH CARE SERVICES UP-JOHN LIMITED. Call us at 388-6639 Monday - Friday, 9-4:30.

COUPLE EXPERIENCED IN cooking and housework for three adults in country home near Victoria. Live in comfortable separate cottage no laundry five day week, good wages references essential please call collect 656-2220 after 7:30 p.m.

AFTER SCHOOL CARE
Cadboro Bay area, 2 children need someone to pick them up from kindergarten at 3 p.m. and care for them, your home, until 4:30 p.m., $100 per month. References requested. Lacey Hansen. 479-7392.

NEED MONEY? LIKE PEOPLE?
Flexible hours, good earnings, you'll enjoy being a Vanda Beauty Counselor. Call 383-7474, 383-1185.

REQUIRED NOW, AN EXPERIenced person to do slip covers, either in our shop and — or at your home. Please call Mr. Anderson at Simpsons Drapery 382-6323 (9-5 weekdays).

HYGIENIST REQUIRED BY certified specialist in periodontics. Starting: December 1. Salary: negotiable. Doctor T. A. Barber, 598-4811, 2108 Oak Bay Avenue.

BABYSITTER REQUIRED 2 mornings weekly your home, South Oak Bay for two year old girl. References. Victoria Press Box 356.

NIGHT WATCHMAN WANTED, minimum wage, please give resume of past work experience and reference. Apply Victoria Press, Box 247.

MATURE, CARETAKER AND wife for Victoria apartment (22). State references, experience, availability. Box 65658, Station "F" Vancouver.

INSTRUMENT MAN REQUIRED for legal survey firm. Minimum one year experience, B.C.I.T. graduate preferred. Phone Duncan 746-6232.

BABYSITTER URGENTLY REquired for 2 small children, aged 4 and 2, to come to the house 5 days a week and one afternoon off. 478-3934 after 4:30.

WANTED IMMEDIATELY: RELIable babysitter for two preschoolers, Monday to Friday, walking distance from Savannah and Lovat. 479-4687.

SALES CLERK FOR BAKERY, 40 hour week, reliable and neat, experience preferred but not necessary. Apply in person. Mathfair Bakery 3832 Cadboro Bay Rd.

EXPERIENCED WAITERwaitress wanted, evening shift, full time. Neat appearance, apply in person Smittys Pancake House, 850 Douglas St.

WANTED: ONE PARTTIME floral designer, must be experienced. Apply in writing to P.O. Box 5268, Station B, Victoria, B.C.

EXPERIENCED COOK REquired for downtown restaurant. Good hours and working conditions. Apply Guv'nor's, 712 Yates.

COCKTAIL WAITRESS NEEDED at James Bay Inn, Copper Room, part time. Apply 270 Government St.

HOUSEKEEPER-COMPANION for Christian middle-aged lady, plus 1 gentleman. Suite available. 658-8028.

COUPLE REQUIRED FOR Sooke, furnished apartment, services, in exchange for light duties. 642-5644.

BABYSITTER WANTED IN Craigflower area, 3 or 4 days a week. No students. Call after 5 p.m. 382-6851.

WANTED EXPERIENCED waitress for night shift, 10 p.m.-6 a.m. Apply in person Scott's Restaurant.

MANAGER-CARETAKER FOR luxury condominium, 90 units. $800 month, Live-in residency. Forward resume to Victoria Press Box 360.

DRUG STORE REQUIRES EXPErienced clerk-cashier. Reply with basic resume to Victoria Press Box. 374.

WANTED: WAITER-WAITRESS for day time. Preferably experienced. Apply in person, Mel Rose Cafe. 622 Yates St.

WANTED: SHORT ORDER COOK. Preferably experienced. Apply Mel Rose Cafe, 622 Yates St.

MATURE HOUSEKEEPER TO live-in and help with invalid lady. 383-4460.

BABYSITTER NEEDED ON A part-time on-call basis for 4-12 shift. One five year old. 598-4104.

DOORMAN-BOUNCER NEEDED at James Bay Inn, Foghorn. To apply 270 Government.

CHILD CARE FOR TWO AND three year old, my home preferred. North Ridge area. 479-8134.

BABYSITTER WANTED. MAture. One-year-old girl. Mostly mornings. 384-0915.

HAIRDRESSER WANTED, CALL after 6 p.m., 382-5385.

FULLY QUALIFIED HAIRSTYlist for downtown salon. 385-3289.

BABYSITTER WANTED DAYS, Christie Point area. 388-7671.

21 HELP WANTED GENERAL

NATIVE DIVERSION PROGRAM — CO-ORDINATOR
Victoria Native Indian Friendship Centre.
DUTIES: Under the direction of the executive director, to undertake and supervise a program of diversion of Juvenile offenders from the Justice and Penal system to act as Liaison to the courts probation department, Deparment of Human Resources and Schools regarding Native Offenders.
QUALIFICATIONS: Previous work with young people, knowledge of court procedure, knowledge of Indian Culture and or language. Reliable transportation (mileage provided). Starting salary to be negotiated. Application deadline Sept. 24, 1976. Victoria Native Indian Friendship Centre, 1298 Gladstone Ave., Victoria B.C.

BOYS - GIRLS OR ADULTS
Here is an opportunity to earn yourself substantial monthly profits ranging from $60 to $110 for approximately one and a half hours of your spare time in the morning hours delivering the Daily Colonist.
Applications are now being accepted for compact routes coming available in the Esquimalt and Burnside areas.
For further information and immediate attention contact Mr. Fox, Coolnist Circulation, 383-4111.

Sears
SEARS REQUIRES
An experienced drapery salesperson. Full time position with excellent company benefits. Good opportunity for high earnings on a drawing account versus commission basis. Apply in person to Personnel Office.

Woodward's
RAYMOND SALON REQUIRES AN ASSISTANT
Work in air conditioned salmon, all benefits. For appointment phone Mr. George Coburn at Raymond Salons, 386-3322.

ATTRACTIVE FASHION CONScious-young people wanted to sell flowers in cabarets. Out going personality needed. Own transportation. Full and part-time. Above average earnings. Lori's Flowers and Photo's. 388-6275 page No. 712.

FUN PLUS PROFIT
Opening available with fashion company. Free training, free samples. No collecting or delivery. Call 478-6542 or 478-8217.

REQUIRED IMMEDIATELY credit interview clerk. Credit experience preferred, apply Mr. Pinfield, Bank of Nova Scotia. Phone 385-9746, 8:30-5:00.

A MATURE PERSON TO LIVE-IN and care for 2 little boys. Comfortable home and top salary. Require good recommendations. For interview call Mr. Roberts, 386-1496 between 9 a.m. and 5 p.m.

2 HAIRSTYLISTS, MALE OR FEmale, required for new uni-sex salon to open downtown. Guaranteed $1,000 per month, plus commission. Excellent prospects. Victoria Press, Box 353.

WANTED: MANAGER-CARETAKER for up island apartments, permanent position to suitable applicant, list experience and references. Apply Victoria Press, Box 330.

DENTAL ASSISTANT, CERTified or experienced for pleasant general dentistry practice. Dr. Hef. Fort-Royal Medical Center. 595-1331.

A NEW ASPECT IN OFFICE cleaning. Need extra money or want to work part-time? Be your own boss and work your own hours. Apply Victoria Press Box, No. 332.

BABYSITTER WANTED IN TOLmie School area, call 386-2068 after 6:00 p.m.

TAXI DRIVERS NEEDED. CLASS 4 and chief's permit required, apply 585 Pandora, 383-1121.

WAITER OR WAITRESS — DINing room experience for Duncan area. Call 746-5126 after 4 p.m.

TELEPHONE SOLICITOR REquired, experienced only. 656-7012.

22 OFFICE HELP

ADVERTISEMENTS IN THIS CLASSIFICATION MUST COMPLY WITH THE BRITISH COLUMBIA HUMAN RIGHTS ACT

TRADERS GROUP LTD.
Personal finance division requires manager trainee for our loan and mortgage department. Must have high school education, be willing to relocate if necessary. Previous experience an asset but not necessary. Excellent training program. Salary and other benefits. Please phone Mr. Crowther, 385-8700, 9 a.m.-5 p.m., weekly.

EXECUTIVE SECRETARY
Are you the versatile person our client is looking for in this varied and challenging position. Good typing, plus speed writing or shorthand, general bookkeeping, payroll, etc. Able to deal with the public effectively. Dental and medical plan, salary $800 plus. Drake Personnel, 1175 Douglas. 385-3425.

INCO LIMITED
REQUIRES
Mine Beginners —$5.78 per hr. (Underground)
Drillers — $6.125 per hr. (Underground
Maintenance Mechanics — $6.585 to $7.045 per hr. (Industrial)

IN ADDITION TO THE ABOVE RATES WE OFFER:
—Cost of Living Allowance 10c per hour worked
—Service Premiums 11½c per hr. Increase on completion of initial two, four and six month periods of unemployment.
—Shift Premium 20c afternoon, 25c midnight, Sunday Premium $1.00 per hr.

REQUIREMENTS:
—Solid employment history preferably in a related industry

BENEFITS:
—Attractive benefits package, includes drug prescription, dental health, accident, sickness and life insurance, pension and savings plans.

THOMPSON:
—Located 470 miles by paved road, north of Winnipeg, population in excess of 20,000. Education facilities up to university entrance. Modern shopping facilities and wide range of recreational and community activities.

INTERVIEWS:
—A company representative will conduct in following locations and on dates shown:

CANADA MANPOWER CENTRE
810 Fort Street
Victoria, B.C.
September 23rd and 24th, 1976

INCO
Manitoba Division, Thompson, Manitoba R8N 1P3

Registered Nurses
The Victoria General Hospital invites applications from registered nurses for a permanent part-time position, Radiology. This is a 20 hour per week, 4 hours per day position; will be required to be on call alternate weeks. Casual R.N. positions are also available on surgical, medical, P.A.R. emergency and isolation units. Apply to Personnel Department, Victoria General Hospital, 841 Fairfield.

MEDICAL SOCIAL WORKER
Rehabilitation unit requires qualified social worker with experience in group work and individual counselling. Salary in accordance with H.S.A. contract. Applicants must be eligible for registration with B.C. A.S.W. Applications to be sent to Social Service Department, Gorge Rd. Hospital, 63 Gorge Rd. East, Victoria B.C.

PERSON REQUIRED FOR SERvicing business machines, some mechanical and electronic knowledge in this field preferred. Our staff has been advised of this ad. Apprenticeship offered. Reply Victoria Press. Box 371.

LICENSED PLUMBER WANTED to add bathroom plumbing. 598-1994.

22 OFFICE HELP

Credit Union
Branch Manager
If you have a desire to settle down in Victoria, B.C. to a position that has ample opportunity for personal growth this may be of interest to you.

We require a person who after a short training period can assume managment of our new downdown branch.

You must have proven experience in all phases of consumer and mortgage lending, branch accounting and personnel administration. Some expertise in commercial lending would be an asset.

You would be part of a close knit team which has been responsible for an outstanding record of achievements to date.

The credit union operates from 3 modern air-conditioned branch offices and is the 20th largest in the province.

Write to: V. Devries, General Manager, Victoria Provincial Government Employees Credit Union, 547 Michigan St., Victoria, B.C. V8V 1S5.

SECRETARY I
for the
Department of Community Development
CITY OF VICTORIA
Salary Range $815-$890 per month

Applications are invited from qualified persons interested in working in a responsible secretarial position in the civic service. Applicants should have high school graduation, supplemented by courses in typing (minimum 60 w.p.m.), shorthand (minimum 100 w.p.m.) and standard commercial subjects. Applicants must have considerable previous experience as a stenographer or secretary and have an ability to meet and deal successfully with the public.

Applications in writing, stating qualifications, experience and telephone number, or on forms provided in the City Personnel Department, will be received by the Personnel Director, City Hall, not later than Noon, Wednesday, September 22, 1976.

SECRETARY II
for the
CITY SOLICITOR OFFICE
CITY OF VICTORIA
Salary — $852-$975. Plus $41.11 COLA per month Pay Grade 9
Applicants must have Junior Matriculation or equivalent standing. Must be competent and experienced secretarially with accuracy in typing (minimum 65 w.p.m.) and shorthand (minimum 120 w.p.m.) and a thorough knowledge of business English, spelling and punctuation. Must have a pleasing personality with the ability to meet the public. Previous experience in a legal office would be desirable.
Applications in writing stating age, experience, qualifications and telephone number, or on forms provided in the Personnel Office, will be received by the Personnel Director, City Hall, not later than noon, Wednesday, September 22, 1976.

LEGAL
$1,000-$1,300
Lovely surroundings and new image for Victoria in this uniquely designed office, opening approx. October 1st. Must have B.C. Law. Good secretarial skills, typing and shorthand. 2-3 years litigation, real estate and conveyancing experience. Pleasant personality, attractive and well groomed appearance for this top notch secretarial position.

An exceptional opportunity working for Senior lawyer of future expanding firm.

All replies confidential.

DRAKE PERSONNEL
1175 Douglas
385-3425

LEGAL SECRETARY REQUIRED for pleasant downtown office. Conveyancing experience an absolute must together with ability to work on own initiative, $900. 386-9021.

23 SKILLED TRADES

ADVERTISEMENTS IN THIS CLASSIFICATION MUST COMPLY WITH THE BRITISH COLUMBIA HUMAN RIGHTS ACT

INCO LIMITED
REQUIRES
Mine Beginners —$5.78 per hr. (Underground)
Drillers — $6.125 per hr. (Underground
Maintenance Mechanics — $6.585 to $7.045 per hr. (Industrial)

IN ADDITION TO THE ABOVE RATES WE OFFER:
—Cost of Living Allowance 10c per hour worked
—Service Premiums 11½c per hr. Increase on completion of initial two, four and six month periods of unemployment.
—Shift Premium 20c afternoon, 25c midnight, Sunday Premium $1.00 per hr.

REQUIREMENTS:
—Solid employment history preferably in a related industry

BENEFITS:
—Attractive benefits package, includes drug prescription, dental health, accident, sickness and life insurance, pension and savings plans.

THOMPSON:
—Located 470 miles by paved road, north of Winnipeg, population in excess of 20,000. Education facilities up to university entrance. Modern shopping facilities and wide range of recreational and community activities.

INTERVIEWS:
—A company representative will conduct in following locations and on dates shown:

CANADA MANPOWER CENTRE
810 Fort Street
Victoria, B.C.
September 23rd and 24th, 1976

INCO
Manitoba Division, Thompson, Manitoba R8N 1P3

Registered Nurses
The Victoria General Hospital invites applications from registered nurses for a permanent part-time position, Radiology. This is a 20 hour per week, 4 hours per day position; will be required to be on call alternate weeks. Casual R.N. positions are also available on surgical, medical, P.A.R. emergency and isolation units. Apply to Personnel Department, Victoria General Hospital, 841 Fairfield.

MEDICAL SOCIAL WORKER
Rehabilitation unit requires qualified social worker with experience in group work and individual counselling. Salary in accordance with H.S.A. contract. Applicants must be eligible for registration with B.C. A.S.W. Applications to be sent to Social Service Department, Gorge Rd. Hospital, 63 Gorge Rd. East, Victoria B.C.

PERSON REQUIRED FOR SERvicing business machines, some mechanical and electronic knowledge in this field preferred. Our staff has been advised of this ad. Apprenticeship offered. Reply Victoria Press. Box 371.

LICENSED PLUMBER WANTED to add bathroom plumbing. 598-1994.

23 SKILLED TRADES

Government of Canada
MARINE ELECTRICIAN
Environment Canada
Ocean and Aquatic Sciences
Ship Division
Patricia Bay, B.C.

This competition is open to both men and women.

SALARY: $8.25 per hour.

DUTIES: Maintains the electrical system in hydrographic launches; reconditions and tests diesel and gas motors and associated electrical equipment; maintains and tests diesel starting and electronic supply storage batteries; produces diagrammatic wiring drawings and installs complete electrical wiring systems.

QUALIFICATIONS: This position requires a qualified electrician with a good knowledge of all aspects of marine electrical trade; a wide experience in the application of relevant codes, regulations and procedures, the use of relevant tools and machines. Evidence through work history of possession of the mechanical skills necessary for ability to carry out the practical aspects of the duties of the position. Essential for this position are satisfactory health and physical condition and knowledge of the English language.

Enquiries should be directed to Mr. D. Marr, 656-6912, Victoria, B.C. In completing the application form please take care to relate experience and training to the duties of the position.

Apply by October 1, 1976, quoting reference number 76-V-DOE-163 to: Senior Staffing Officer, Pacific and Yukon Area Personnel Office, Environment Canada, 1112 West Pender Street, Vancouver, B.C., V6E 2S1, Attention: Francois Grimard, Staffing Officer. Obtain "Application Form (PSC 367-4110)" at Post Office, Canada Manpower Centre and Public Service Commission offices.

TRACTOR DRIVER EXPERIenced in building logging road. Top wages to right man. Hayes Logging Co. Ltd., Box 712, Duncan. 746-7476 or 746-5131.

CHAIN-LINK FENCE INstallers. Experienced need only apply. Rate depending on experience. Pacific Fence Installers Ltd., 384-6422.

LOCAL QUALITY CLOTHING store requires tailor with minimum of 10 years experience. Good working conditions. Apply 1010 Broad St.

CHAINMAN REQUIRED FOR legal survey firm, some experience preferred. Phone Duncan, 746-6232.

EXPERIENCED STEREO TECHnician wanted immediately. Send resume to P.O. Box 1510, Victoria. Attention Service Manager.

FINISHING CARPENTER, steady work, experience necessary. 477-1959.

26 PART TIME or TEMPORARY HELP

PERSON TO ASSIST WITH FURniture stripping 3 days per week. Knowledge of furniture repairing and refinishing an asset. Apply in person to Alladin Furniture Strippers, 356 Bay Street, between 10 a.m. and 2 p.m., Tuesday or Wednesday.

30 SITUATIONS WANTED

QUALIFIED, CREATIVE AND ambitious administrative assistant with proven capability for organizing and operating business systems now available. Prefer to work with little or no supervision. Excellent references. Please reply to Victoria Press Box 352.

REFINED COMPANION HOUSEkeeper wishes to live in with lady, gent or couple, must be mobile. Available by October 11, nonsmoker, plain cooking, reasonable wages. Mrs. Wainwright, General Delivery, Victoria.

SMALL OFFICE SPECIALIST, 30 years' experience office administration, accounting, and supervising. Will manage your office full time and free you for your own specialty. Phone 386-7833.

BRIGHT, ENERGETIC YOUNG woman requires full time permanent office work. Typing, filing, and office experience. Willing and interested to learn new skills. Deborah 598-5309.

PSYCHOLOGIST — EXTENSIVE experience in treatment of learning handicapped children needs work to support family of 6. Resume on request, Victoria Press, Box 357.

HOUSEKEEPING, COOKING, part-time (evenings, weekends) offered by working woman with car, exchange 2 unfurnished rooms and board for self and son, 11. 386-3004.

CASUAL WOR: PAINTING, roofing -general repairs, wooden, aluminum gutters, cleaned, lined or installed, reasonable. Downpipes. 388-7941, 384-0912 Wesley.

HIGHLY QUALIFIED SECREtary with bookkeeping experience seeks part-time position, up to six hours daily. References available. Victoria Press Box 357.

DOCUMENTS, MANUSCRIPTS OR what have you expertly typed by legal secretary. Divorce a specialty. Phone 386-9617.

FINISHING CARPENTER WITH experience in custom finishing, requires steady work. Have references. 386-6418.

PROFESSIONAL LANDSCAPER, gardener, masonry, free estimates. Reasonable. 382-0140.

HOUSEWORK, NO HEAVY cleaning, apartments preferred. 595-4419.

RESPONSIBLE MAN, 31, WITH car seeks part time employment. 385-8350.

MATURE WOMAN WILL DO housework in Colwood Langford area. 478-7942.

LADY AVAILABLE FOR HOUSEkeeping for 1 or 2 people, live-in or out. 384-6067.

EXPERIENCED AND THROUGH house cleaner available $3.50 hourly. 595-3597, Edith, (Non-Live-In).

WILL BABY SIT ANY AGE MY home, Cook-Finlayson area. 386-7887.

NEEDS WORK, ANYTHING from handyman to trucking. 479-7925.

DAYCARE IN MY HOME, BURNside-Helmcken area, $5 per day. Phone 479-9730 anytime.

REFINED PRACTICAL NURSE for housekeeping, shopping, nursing, cooking, driving. 592-6109.

WOMAN WITH OFFICE EXPERIence wants evening work. 479-7925.

HAVE TRUCK, WILL HAUL ANYthing. Call 383-9666.

33 BANDS, MUSICIANS and ORCHESTRAS

CHRIS MICHAELS AND ALEX Bogusz Disco Music Service. Professional broadcasters available to do your functions. Book early. Call 595-9505, 477-1575; evenings; days 384-9311.

GOOD GUITARIST WANTED TO form rock band with basist and drummer. Colin, 382-3470.

LYRICS NEED COMPOSERrock group, to put together arrangements. 479-5984.

TRIO FOR WEDDINGS, TRADItional folk music and fiddle tunes of British Isles. 382-3518.

34 PRE-RECORDED MUSIC

CANDID MUSIC
Book now for your holiday parties and dances. Phone Craig at 477-1645.

MUSICBOX SYSTEMS
Ensure the success of your event — call the Professionals. From WAVE — Western Audio Visual Ent. 383-5211, 24 hours.

DANCES—PARTIES—WEDDINGS For information phone 478-3590, Don or Bill.

LLOYD'S MUSIC
The best sound around.
656-5614

WAYNE'S MUSIC FOR ALL OCcasions, reasonable rates, phone 479-4835.

DENNY'S CANNED MUSIC CO. Fonzie's Place. 656-3585.

36 BUSINESS SERVICES and DIRECTORY

Accounting Service

EXPERIENCED BOOKKEEPER will do books of small business in spare time. Reasonable rates. 479-1484.

Appraisals

P. G. JACKSON LIMITED
All Types of Real Estate Appraisal anywhere on Vancouver Island
535-1070 Douglas Street 388-911

Appliance Repairs

APPLIANCE REPAIRS, WASHers, dryers, stove. Reasonable rates. Phone before 10:30 a.m. for same-day service, Jim. 477-2560.

Auto Glass

BOSSOM GLASS CO. LTD.
1305 GLADSTONE 382-3031
FOR ALL YOUR GLASS NEEDS!

Bridal Rentals

Elite Bridal Rentals, new business, appointments. 477-2275 after 2 p.m.

Cabinet Making

IF YOU ARE REMODELLING your kitchen, call me. 382-9953.

Carpenters

CAPABLE—RELIABLE JOURNEYMAN CARPENTER
Renovations—Additions
Design carpentry, stairs, sundecks, carports, rec. rooms, built-ins, cabinets, finishing. Rental maintenances. Let us build your home or business. Call 385-3280, Mr. Crabtree.

PERMA CONSTRUCTION
Qualified tradesmen at reasonable rates for additions, alterations, carports, sundecks, framing, finishing. Free estimates, references. 384-2323, 598-7955.

VERSATILE, HOME MAINtainer, carpentry, renovations, cabinets, painting, papering. Quality work. Adam, 385-3090.

ADDITIONS, RENOVATIONS, basement suites etc. 20 years experience. Reasonable rates, Free estimates. 477-7511.

QUALITY CARPENTRY SERvice for custom homes, alterations etc. By contract or hours. Reference on request. 385-8972.

ADDITIONS, RENOVATIONS, sundecks, patios, general carpentry repairs, reasonable, 382-5725.

CUSTOM FINISHING
Residential, Commercial
Ruscraft Interiors. 656-2539.

HOUSE RENOVATIONS, ADDItions, retaining walls, etc. competitive prices. 477-9354, 477-9676.

HIGH QUALITY, LOW COST, guaranteed, framing and general carpentry. 383-8115.

FAST, REASONABLE FRAMING crew now available.
656-1897 595-0156

CUSTOM FRAMING.
656-6571

WIRING, PLUMBING, CARpentry. 479-9539.

36 BUSINESS SERVICES and DIRECTORY

Contractors

FRAMERS AVAILABLE, HOUSE framing and renovation, Victoria and Langford. Al, 385-0842.

RENOVATIONS, ADDITIONS, carport, rec. room, sundecks, etc. 382-3578.

CUSTOM BUILDING ADDITIONS, and renovations. Renaissance Home Builders Ltd., 477-3413.

ADDITIONS AND HOUSE FRAMing, you finish if yourself if you wish. 388-5358.

CARPENTRY SERVICE. HOME improvements. Old hand. Reasonable. Jock Stewart. 598-7392.

VERTICAL, HORIZONTAL AND diagonal siding done at reasonable rates, ask for Neil, 478-7385.

CUSTOM FRAMING, BASEments, sundecks, renovations. 479-8074.

FRAMING CREW AVAILABLE, reasonable rates. 477-8990.

SMALL JOBS MY SPECIALTY Howie 478-4705

Carpets and Linoleum

HOURIGAN'S
CARPETS AND LINOS LTD.
FLOOR COVERING SPECIALISTS
715 PANDORA AVE. 386-2401

INTRODUCTORY OFFER: RUBber-back carpet installed, $1.85 per square yard. Free estimates. Workmanship garuanteed. 595-2795.

second day carpet cleaning
GOOD RATES 477-7042

BILL FULLER LTD. CARPETS, Linos — Sales, Installations, Repairs 384-0423.

Cement Contractors

SPECIALIZE IN BASEMENTS, carports, sidewalks, patios, Free estimates. 388-4806.

Cleanup Services

PROMPT—EFFICIENT
Yards, basements, hauling of debris. Complete janitorial service. Gutters cleaned. Call Larry. 477-8711 or 592-6131.

NO CHARGE AND UP
Two young responsible men have large truck. Basement, attics, composts, etc. Very reasonable. Bob's, 386-2451 anytime.

$5 AND UP
Responsible man with large truck will do all types of clean-up. 656-1041.

SPEED CLEAN-UP
Basements, composts, gutters, gardens, tree falling, rotofilling, hauling. Phone 652-3758.

REASONABLE RATES, ALL types of cleanup and odd jobs — chain saw work — 1 ton flat deck with sides. Mike 592-3294.

RUBBISH REMOVAL, COMPOST boxes cleaned. Trees limbed, trimmed or removed. Reasonable rates. Mac 592-6921.

YOUNG MAN WITH TRUCK will clean up basements, yards, attics, etc. Free estimates, very reasonable. 598-3775.

CLEAN-UP
Basements, yards, compost boxes. Large and small hauling. 658-5406.

MAN WITH PICK-UP: SITES, composts, garages, basements, etc. Eugene. 383-3528.

RUBBISH HAULED
Real Estate Cleanup Service, 384-4408.

MAN WITH PICKUP — SMALL cleanups, anytime. 388-6049.

JUNK REMOVAL
Yards, basements etc. 478-0714.

Contractors

WHEATON CONSTRUCTION LTD.
General Contractors
Building Consultants
385-5702

RENOVATIONS, ALTERATIONS, and repairs. Guaranteed workmanship. Free estimates. Sensible prices. Courtesy and service. Financing arranged. Call us — no obligation. 479-1407.

AMORA-GONCALVES CONSTRUCtion. Residential, additions, alterations, basements finished. 25 years experience. References. Work guaranteed, estimates, Day 385-2265, evenings 385-1214.

CARPORTS, SUNDECKS, fences, renovations, etc. Fast and efficient experienced workmen. Reasonable rates. Free estimates. For no muss or fuss call us. Cramer Construction. 477-7511.

TIRED OF PAYING HIGH prices? Quality workmanship for less. No job too big or too small. Free estimate. No obligation. 748-2069, Duncan.

JIM'S BOBCAT SERVICES. Landscaping, construction, etc. For that small job that needs lots of power, Victoria number. 656-1716, Nanaimo. 754-6755.

T. AND C. BUILDERS LTD.
Framing
385-5293 385-8587

GLOBAL PAVING
Driveways, Yard clean up. Drain tiles installed. Backhoe work. Top Soil and Gravel Hauling. 383-1614.

DANIEL'S CONTRACTING, RENovations, additions, framing and cedar siding. Phone after 5 p.m. 382-9953.

WE BUILD ALL KINDS OF fences, sundecks etc. Experienced and we will work for you. 479-9155, after 5:00 p.m.

MOLLOY-JONES
(Dependable Quality Framing)
595-0156 656-1897

R. J. RESTALL CONSTRUCTION Ltd. Framing and General Contracting. Quality guaranteed. 478-0430.

OASIS CONSTRUCTION LTD. Framing, renovations, custom building. 479-6335.

FARMER CONSTRUCTION
Design — Renovations
388-5121

BETTER BUILT CONSTRUCtion, small jobs our specialty, reasonable. 595-4451 Don.

CUSTOM BUILDING; ADDItions, renovations, sundecks, etc. 595-0587.

FRAMING CREW AVAILABLE, reasonable rates. 477-8990.

Drafting

ARCHITECTURAL DESIGNING and drafting services without architect's fee. 598-3550, or 385-1812.

EXPERIENCED DESIGNING, drafting, call 598-7311.

Drain Service

WATER PROBLEMS
Basements waterproofed forever by experts. All work unconditionally guaranteed.
Days, 386-9239 Nights, 479-9217

IF YOU HAVE A WET BASEment, call us now before winter. Gutters and down pipes checked and cleaned by liscensed company. 479-8196.

CLEAN AND REPAIR GUTTERS, drain tile, sewer lines. Install catch basins. Phone 384-4841.

Draperies

stevens interiors ltd.
DRAPERIES — FABRICS
TRACKS
CUSTOM MADE AND INSTALLED
FREE ESTIMATES
1126 Quadra 386-2951

stevens interiors ltd.
HOURIGAN'S
Floor Covering Specialists
NOW SHOWING DRAPERIES
PROMPT IN-HOME SERVICE
715 PANDORA AVE. 386-2401

36 BUSINESS SERVICES and DIRECTORY

Draperies

DRAPES, SLIP COVERS, BEDspreads, etc. Reasonable. Guaranteed workmanship. Phone 383-8369.

Electrical Contractors

OLDER HOMES REWIRED — NO down payment. We finance at bank rates with approved credit. EDDY'S ELECTRIC — 385-7666

WIRING AND REWIRING. REAsonable rates. Domes Enterprises Ltd. 382-2660. Business hours 10:00 a.m.-2:00 p.m. Monday to Friday.

FIRESIDE HOLDINGS LTD. Residential new and rewiring 478-9475

Excavating

EXCAVATING, LAND CLEARing, road building, demolition, sand and gravel, equipment rentals. 24-hour service. Radio controlled.

O.K. Trucking Co. Ltd.
Bus. Office, 2840 Nanaimo, 386-3414
Dispatcher, 2720 Turner, 382-6136

WELCH'S BOBCAT (825) DIEsel) and trucking service, excavating, backhoe, rotovating, terracing, septic and drains, clean-up, hauling. Reasonable. I care. 658-5501.

ARCHER BOBCAT
Landscaping, driveways, excavating, backsilling. 478-9413 (Dave) 112-743-9753.

VICTORIA BOBCAT SERVICE, 3-ton dump truck. Landscaping-excavating, 10' backhoe, reasonable. 383-8101.

PEDERSEN EXCAVATING. Back-hoe work. Sewer installation. Free estimates. By hour or contract, 479-5963.

BACKHOE FOR HIRE. REASONable rates. With or without operator. 478-9122.

ROBERTSON'S EXCAVATING 450 Case, land clearing, bulldozing and backhoe. 595-8530.

TOP SOIL, EXCAVATING; SAND and gravel, tandem truck and car. Lopeter Trucking. 388-4162.

Fencing

CHAIN LINK FENCING
We only install wire and chain link fences, so we not only do quality work but also have a super price. For a free estimate with no obligation call Van-Isle Chain Link Fencing, 386-1841 anytime.

FENCING AND GATES — ALL types in wire or wood — supplied, installed or repaired. Island Chain Link Fencing Ltd. For free estimate — Phone 477-0332.

QUALITY BUILT WOOD OR chain link fencing. 382-0982.

Flooring and Sanding

M&M FLOOR
COMPLETE FLOORING CENTRE
Hardwood, Carpets and Linos
532 William St., 384-0343
Nights: Al 386-3078—Mike 382-4818

Furniture Refinishing

WILL STRIP YOUR FAVORITE piece of furniture for as low as $24.95. Also professional refinishing, free pick up and delivery. Columbia Strippers and Finishers, 386-7832; 652-5524 evenings.

Gardening

2 GARDENERS WITH 3 YEARS of horticultural experience to do private and industrial gardening and fall cleanup. Call 383-8985, ask for Les or George.

EXPERT TRAINING RENOVAtions, additions, planning service available. George 658-8413 or Nick 652-2742.

GARDEN CARE
Clean up, maintenance, lawn care, pruning, rotofilling, hauling, landscaping. 652-3758.

E. JACOBSEN'S GARDEN MAINTENANCE. Serving Greater Victoria. All requirements done. Scandinavian workmanship. 479-6422.

ANDSCAPING, STONEWORK and patios, good workmanship, free estimates. Reasonable 477-3775.

BEAUTIFUL GARDENS. COMplete landscape and maintenance service. New lawns or garden clean-up. 384-9972.

PROFESSIONAL LAWN MOWing, best equipment, dependable service. Reasonable. Estimates. 595-4208.

GARDEN TRANSPLANTING, trees cut back, hedges and shrubs trimmed. 383-8363.

FULLY EXPERIENCED IN ALL aspects of gardening and landscaping. Reasonable rates. 383-3706.

LARRY BEATTIE
Lawn and Garden Care.
474-1347

BOOK NOW FOR FALL. G. Barta, 479-9278.

FRANK'S GENERAL GARDENing and pruning. 477-6661.

Glass and Glazing

GLASS REPLACEMENT, WINdow and patio door renovations, greenhouses, etc. Qualified expert workmanship. Phone 478-9866 after 6:00 p.m.

Gutter Cleaning and Repair

LET US PREPARE YOUR GUTters, down pipes, roof, etc. for the wet winter months ahead. Our cleaning, waterproofing and preservative treatment will do the job. Very reasonable, all work guaranteed. 477-4908.

Aluminum Gutters
5" CONTINUOUS in baked enamel
B.C. ALUMINUM 479-7121
"THE NAME YOU KNOW"

Home Improvements

ALCAN BUILDING PRODUCTS
Almetco Div.
SAVE HEATING DOLLARS
Storm Windows — Thermal Glass
Alcan Siding
Days 652-3901 Eves. 652-2761

CHARY CONSTRUCTION SERVICES LTD. 384-2429
Renovations — Repairs

FRAMERS AVAILABLE, HOUSE framing and renovation, Victoria and Langford. Al, 385-0842.

36 BUSINESS SERVICES and DIRECTORY

Home Improvements

KAYVIC DESIGNS LTD.
Interior Remodelling and Design
598-2920 656-4857

FEATURE KITCHEN CENTRE
2610 Douglas 385-4921
QUALITY WITH ECONOMY

Insulation

ASTRO INSULATION, 10% DIScount continued to October 1st. 478-5323.

PACIFIC COAST INSULATION and Roofing Co. Ltd. 658-1513.

Landscaping

BARKER LANDSCAPING LTD.
—since 1940—
Lawn specialists. Expert and considerate garden layout and shrub placement — sketches — ideas. Our expert stonemasons can build you anything in rock or slate — walls, patios, pools or pillars — etc. For a free competitive estimate, call 595 8323. Terms.

UNDER $150 AVERAGE
YARD PREPARED AND DESIGNED
GUARANTEED OR NO CHARGE
SUNSET LANDSCAPING
384-8075, pager 243.

MARLEE GARDENS LTD. Landscaping, new lawns, lawn and garden renewal. Free estimates, reasonable rates. Call 652-3705.

GARDEN CITY LANDSCAPING FREE ESTIMATES
For complete landscaping service phone 595-2622.

HARVEY'S LANDSCAPING AND Garden Service. Experienced Chinese gardener and landscaper. Feng 477-7078, 384-8621.

VAL. LANDSCAPE GARDENING. All types of stone and cement work, free estimates, reasonable. 382-0140.

Masonry

J. HANNAH MASONRY, CHIMneys and fireplace facings. 477-5822 evenings.

FIREPLACES, REPAIRS, BRICK or stone work. Reasonable rates. 656-4829.

BRICK OR BLOCK WORK, REAsonable rates, commercial-residential. 477-7548 after 6 p.m.

JOURNEYMAN BRICK MASON for hire. 386-1745.

Miscellaneous Service

ADVERTISING
New business and old alike. We have creative advertising idea for you. Prime Space Advertising. 384-9026.

ELIMINATE PAINTING THAT old cracked and patched ceiling. Have it texture finished with white Acoustic spray finish. 598-5070.

DO PAINTING, YARD CLEANups, small renovations, free estimates. 478-1434, 384-0975 ask for Terry or Lee.

MAN WITH SMALL TRUCK WILL haul or do job. For information call 382-0467 and leave message.

Moving

TROJAN MOVERS
Local moving, careful handling. $20 per hour Monday through Friday, $22 on weekends. O.A.P. special rates. 20' van and two men. Fully insured. Compare! Phone 385-7421.

DRUM CARTAGE
Moving and storage. House and apartment moving, pickup and deliveries. Professional men at competitive prices. Month-end appointments available to the last minute. 383-9861.

MEL'S MOVERS
Local deliveries and household moves. Reliable service at reasonable rates. 384-2523.

MOVING SPECIALS; LOW rates, 24-hr. service. Anything, anywhere, anytime. 592-6273.

MAN WITH PICK-UP, $12 PER hour. Appliances, whole households. Evenings too. Eugene, 383-3528.

Painters and Decorators

ISLAND DECORATORS
Painters Paperhangers
Spray Painters
Plaster Repairs
Convenient Time Payments
383-9059 Eves. 479

CLARK AND PATTISON PAINTING CONTRACTORS LTD. Brush or spray. Paperhangers. Texture and vinyl work. Will do all or part of any job and anthes steel scaffolding. Rentals of all painters equipment. Terms if desired. Phone 384-6443 or 384-8801.

BROTHERS PAINTING AND DECORATING
Free appraisals, cost consultant. All types of painting. All types of repairs. Commercial, farm, residential. Lowest rates. Terms. Work guaranteed. 383-8112.

DOWSON PAINTING CONTRACTORS 385-6042
Residential, commercial. Ames Topline Paint. Home answering service. Work guaranteed.

PAINTING DONE PROFESsionally for less. Special pensioners rates, free estimates. 743-5450.

PAINTING AND DECORATING, reasonable rates, satisfaction guaranteed. Terms. 595-4905, 479-2473.

I. CRIGHTON, PAINTING AND decorating. Free estimates. 20 years experience. 383-0639.

BMB PAINTING AND ROOFING Ltd. Free estimates. Reasonable rates. 479-4547.

25 YEARS EXPERIENCE. INTErior and exterior, Free estimates. Call 478-1254 anytime.

SMALL RENOVATIONS AND painting. 479-7925.

Plasterers

STUCCO, PLASTER, AND REpairs. Reasonable. A. Cunningham. 477-0231.

36 BUSINESS SERVICES and DIRECTORY

Plasterers

FRED BLANCHARD AND SONS Ltd. Lathing, plastering and stucco work, repairs. Phone 386-7421 and eves. 656-4211.

RENEW YOUR PRESENT HOME with stucco, ask about thermalwall. For complete renovations phone. 384-1127.

COLEMAN PLASTERING LTD. Lath, Plaster and Stucco. 598-3433.

Plumbing and Heating

RICK'S PLUMBING AND HEATing. Service and renovations our specialty. 479-9711, 24 hours.

DAVID'S PLUMBING
Repairs, alterations, plugged drains, h.w. tanks, 386-8881.

LANGFORD PLUMBING LTD., repiping, hot water tanks. Repairs. 478-8541.

K & B PLUMBING AND HEATing. Apartments and commercial buildings. 477-8831.

Roofing and Siding

TAR AND GRAVEL ROOFING, new roofs, reroofed and repaired, free estimates. Call 478-9858.

HESLOP BROTHERS ROOFING, specializing in all types of steep cedar work. 479-3274.

TAR AND GRAVEL ROOFING. Guaranteed work at sensible price. Call 474-1311, anytime.

PARKER JOHNSTON LTD. 1855 BLANSHARD. 382-9181
"Roofing Victoria Since 1935"

H AND R ROOFING
Cedar Shaks. Free estimates. Call 656-3264.

Tailors

THE SEAMSTRESS
1340 Esquimalt Rd.
Dressmaking-Alterations
386-9541 Res. 478-9281

OAK BAY TAILORS
Tailoring, alterations ladies and men. Quality leather alterations. 1826 Oak Bay Ave. 598-4131

SORENSENS TAILORS
Ladies tailoring, dressmaking and alternations. 2228 Oak Bay Ave. 595-2115.

Tree Service

TREE SERVICE
Professional arborists at your service. Consultations and estimates without charge.
CEDARDALE TREE SERVICE
385-9931

MOUNT VIEW TREE SERVICE
Everything in trees.
Big or small, we do them all. 479-3873.

VICTORIA TREE CARE
Tree topping, falling, pruning, selective lot clearance, shrubs. 652-3758.

TREES TOPPED, LIMBED, felled. Selective lot clearing. Insured. Free estimates. 384-8877.

TREES FELLED, PRUNED OR topped. Reasonable rates. Prompt service. Insured. 642-5045 anytime.

TREES PRUNED, LIMBED, hedges, shrubs trimmed, big or small 383-8363.

38 TRAVEL

RENO OR VEGAS FLIGHTS
Disneyland (Flight or Bus), California, Arizona, Florida-Bahamas, Maritimes, Hawaii.
Phone for Free Brochure

2620 QUADRA
382-4271
ALL FUN HOLIDAYS

Make the NEVADA CONNECTION
Fly PWA-Hughes Airwest
TO RENO
— any day of the week —
$123 return (tax included).
BIG FUN FLIGHT PACKAGE
Includes choice of hotel — only $35.50 p-p sharing 2 nights
WHITTOME'S TRAVEL
1111 BLANSHARD ST.
388-4271

KAUAI, TWO BEDROOM WAterfront condominium, car included. Available October; November 29th to December 17th; January 1st to 14th; February 5th to March 3rd. 478-9845.

39 PERSONALS

"THEY'RE EITHER TOO YOUNG or too old". Where are the unattached men between 35 and 45. If you are still interested in good living and companionship or good natured and have a sense of humor, this 40-year-old working lady with own home on an island, would like to hear from you. No triflers, please. Victoria Press, Box 364.

WIDOW OR SINGLE LADY, could be semi-retired in 60's to share home as companion with widow, Colwood. Non-smoker, no pets, can drive car. Reply Victoria Press Box 378.

MEET NEW FRIENDS. LEARN to square dance, singles and couples welcome. Call 478-8139. Spares 'n Pairs, Square Dance Club beginning Sept. 22.

YOUNG COUPLE WITH TWO children anxious to legally, privately adopt infant. Loving home and family life. Please reply to Victoria Press, Box 363.

WHO CARES IF YOU ARE pregnant? Birthright does. Phone 384-1431.

40 BUSINESS PERSONALS

HYPNOSIS
Stop smoking, lose weight, sleep soundly, master emotions, eliminate nervous tension, break negative habits. Lecture service available. Professional hypnosis by appointment only.
Aloha Centre—595-4022

DIVORCE
Victoria Divorce Service Ltd.
386-9617

LOW COST EXPERT PICTURE framing at Caribu Gallery, 565 Johnson St.

40 BUSINESS PERSONALS

SPECTRUM PRINTING
Now open for business
HASHNA COURT
3347 Oak St.
383-7916
Give us a try

SHAKLEE NOW AVAILABLE IN Canada. Non-polluting BASIC cleaners, hypoallergenic LOVUE cream and cosmetics, natural food supplements. DISTRIBUTORS NEEDED. 385-5694.

BUSINESSMEN — SERVICEMEN Now in Victoria Direct dial voice pagers. No waiting for messages. Pick up the phone, talk direct to your pager. Free trials. Victoria Paging Services Ltd. 386-8869.

WRITER WOULD LIKE TO hear from persons who have visited Riga in Latvia within last few years and have photos of city. 477-5469.

MICHAEL SECURITY IS OPEN for business. Uniformed guard. Licensed and bonded. 598-5523.

42 EDUCATION

TUTORING PROFESSIONAL help by experienced teacher. French, math, new and old methods. 598-2331.

DRAWING AND PAINTING classes from the model and imagination. 479-4956.

60 FUEL

WOOD-WOOD-WOOD
1 big load of mixed wood, $10. 1 big load of fir, $24.95. The Best Fuel Company, 384-5524.

MANDER TRUCKING 478-5332 Agricultural sawdust, hem and fir. Cedar hog fuel or riding rings. Evenings 477-5053, 479-7629.

ALDERWOOD, CUT AND DELIVered. 478-6272.

DRY ALDER, $50 A CORD. DElivered. 658-5446.

ALDERWOOD, $30 PER BIG pickup truck load, split. 383-8350.

HAND SPLIT FIR CORD WOOD, $35 cord. 479-5564.

63 TIMBER

WANTED TIMBER
FELLED, BUCKED or STANDING
Fir, Cedar or Hemlock
TOP PRICES PAID
Ideal Sawmill Ltd. 385-0441

WANTED FIR HOUSE LOGS, 12 to 14" butts, 478-3649.

65 BUILDING SUPPLIES

Home Lumber

LUMBER SPECIAL
Price per 1000 FBM

2x4—6' 2 BTR. Fir	$ 80
2x4—7' 2 BTR Fir	$105
2x4—8' 2 BTR Fir	$175
2x4 Std. BRT. Hem	$169
2x4 Std—BTR Fir	$189
1x10 M-R Shiplap Hem	$149
2x4—6' 2 BTR. Hem	$ 75
2x4—8' 2 BTR Hem Studs	$155

FIR PLYWOOD

4x8—⅜ Std. T-G	$9.95
4x8—⅜ Unsd. D	$4.91
4x8—5-16 unsnd.	$4.35
4x8— ¼ sanded D	$5.50
4x8—⅜ sanded D	$6.30
4x8—¼ sanded D	$10.50

GYPROC SPECIAL
Price per 1000

½" Gyproc	$ 89.00
½" Firestop	$ 99.00
⅝" Firestop	$115.00

INSULATION
Price per 1000

R7x21½" Fiberglas	$ 72
R12x31½" Fiberglas	$120
R20x6" Fiberglas	$205

STUCCO WIRE
16—16" $ 23.50

NAILS
2¼ plus 3¼ CW. $ 13.95

ASHPHALT SHINGLE
210 Wt. Self Seal $21.95

SPECIAL QUANTITY DISCOUNTS ON VOLUME ORDERS

DELIVERIES Made ANYWHERE on VANCOUVER ISLAND. Before you buy COMPARE OUR PRICES, For QUALITY - SERVICE and GUARANTEED SAVINGS, phone:

HOME LUMBER and BUILDING SUPPLY
470 ARDERSIER RD.
386-3374 — 385-8711

Cubbon on Cook

12"x12 ceiling tiles, 64 s.f. $12.49
Celifibre Installed R7, 100 s.f. 7.40
4x8— gyproc 2.59
2x4—92⅝ econo studs, 25 pcs. 11.95
18" Bi-fold slabs 1.99
4x8—¼ sanded Doug fir ply 10.99
30x80 Prehung man door 18.99
Little barn pre-made 8x10 349.00
1220 Cook Chargex Ph. 384-8181

SAANICH LUMBER YARDS
3401 Douglas 385-2486
Materials for 12x20 garage roofing extra $220.00
8x10-Greenhouse $245.00
Work Bench Materials $ 12.00
Compost Box, 4x6 $ 10.00
Sabot Kit (sailing) Pram Dinghy Kit
Garden Sheds 6'x7'7" Chicken Coop 6'x6'7"

METAL WINDOWS, - 25 PER cent off Special sizes, double and single glass. Alcan Building Products, 6680 Mirah Rd. Phone 652-3901 (Mike).

QUALITY 18" CEDAR SHAKES. Buy direct from manufacturer. 478-2740, 383-2243.

65 BUILDING SUPPLIES

STEWART & HUDSON

CALIFORNIA REDWOOD
Just received in both 1" and 2" stock.

5-16" BEACHCOMBER PATTERNED FIR PLYWOOD
Factory seconds
4x8 Sheet
$6.44 each

¼" HARDBOARD
4x4 Sheets
$1.29 each

ALUMINUM SCREEN DOORS
2' 8"x6' 8"
Now $19.96

CEDAR PICKETS
4' Hand Split
39c each

CLEAR CEDAR V-JOINT
Ideal for Saunas
½" x 4" — 25c ft.
1" x 4" — 33c ft.

PRESTO-LOGS NOW IN STOCK
BUY BEFORE THE COLD WEATHER

Chargex—Master Charge
Budget Accounts
Open Mon.-Sat., 7:30-5:30

STEWART & HUDSON LTD.
400 Gorge Rd. E. 386-3211

IMPERIAL BUILDING MATERIALS LTD.
The Builder's Supply House

CEILING TILE
64 sq. ft. ctn.
12x12, 16x16
PLAIN WHITE 12.99 ctn.
STIPPLE 12x12 13.99 ctn.

4x8 PRE-FINISHED MAHOGANY PANELS
3.99 ea.

OZITE INDOOR-OUTDOOR CARPET
2.69 yd.

FENCE STAIN
RED ONLY
3.95 gal.

OLYMPIC STAIN
REDWOOD
8.50 gal.

SUPER FENCE STAIN
BROWN OR GREEN
7.95 gal.

DECADEX
The all-purpose weatherproofing
22.18 — 5 litres

BUY WHERE THE BUILDER BUYS FOR LESS
2955 DOUGLAS ST.
386-1401
STORE HOURS
Mon. - Fri., 8 - 5, Sat., 8 - 12
Member of Victoria HUDAC

PANELLING CLEAROUT SALE
Leftovers — End of Lines — Discontinued
No. 1 Grade-All 4x8 Sheets

	Reg. Price	Clearout
4 shts Vinyl Elm	3.99	2.75
7 shts Portsmouth Charcoal	9.95	6.95
12 shts Apache Embossed	6.95	3.55
7 shts Weatherwood	8.95	4.95
2 shts Metal Fabric green	13.75	6.00
3 shts Metal Fabric green	13.75	6.00
2 shts Old World Walnut	6.55	3.40
6 shts Citation Hickory	4.95	2.75
9 shts Sumatra Mahog.	3.55	2.40
4 shts Grish Tan	6.25	2.55
5 shts Eldorado Oak	4.95	2.50
4 shts Vinyl Shield Pine	3.99	2.25
8 shts Citation Acadian Ash	4.95	2.75
3 shts Twilight Amber	6.25	3.55
4 shts English Oak	5.95	3.25
4 shts Hokusan Teak	19.95	9.50
5 shts Hokusan Rosewood	19.95	9.50

All sales final. Complete lots only. Take advantage of these quality bargains.
AT
LUMBERWORLD
3955 QUADRA ST.
479-7151

SLEGG'S CASHWAY LUMBER
Low Prices for Home Builders
2 YARDS
1496 Admirals Road
388-9975
Sidney
9764 Fifth St.
656-1125

65 BUILDING SUPPLIES

MOORE WHITTINGTON LUMBER LTD.
MW 3614 BRIDGE ST. 386-1281

DOORS
Victoria's door headquarters. All types — entrance, pre-hung, pocket door frames.
Utility Grade Door Jambs and Hemlock and Fir
$4.00-$5.00-$6.00
Arborite
Clean-out Prices
$9.83 sheet
Victoria's only complete: SASH, DOOR and MILLWORK MANUFACTURING PLANT.

VALLEY SHAKES
Grade A, 18" re-saw shakes and straight split shakes. Also 18" tapers. Phone 749-3243.

70 MUSICAL INSTRUMENTS

Take Your Pick!
Only 2 of each left
Kimball "Whitney" Spinet Piano
Or
Galanti F-1 Spinet Organ
Regular price $1295 each
ONLY $1088
Shop Now and Save over $200

CASCADE
Organ and Piano Warehouse Sales
Volume buying and low overhead means lowest prices to you.
WHSE. No. 2-370 GORGE RD. E. Across from B.C. Forest Products
Above and behind McDonalds Supply
Monday-Saturday 10-6 p.m.
Thursday, Friday till 9:00 p.m.
383-8711

School Band Instruments
We carry the largest stock of rentals on Vancouver Island. We also service what we sell.
NELSON'S Music Centre
1315 Government
385-9728

FREE? No, But
If you are thinking of a Kimball or a Kawai organ you can't afford to miss these bargains.
Kimball organs priced to sell now. Only 2 left from $895
Kawai organs from $995. Some reduced up to 30%.
SCOTT PIANO and ORGAN
612 Fort Hillside Mall
386-2434 595-1775

RESERVE A RENTAL NOW
DON'T WAIT for the RUSH — your best selection of school band instruments is now. We offer a great selection of new and near new instruments on rent with purchase option or equity lease plans. REASONABLE RATES TOO! TRY US — We're your school band HEADQUARTERS on the Island.

PAMUS
MUSICAL INSTRUMENTS
"Where Good Music Begins"
1108 Blanshard St. 386-8475

HAMMOND ORGAN STUDIO
SALES from $729
SERVICE—all makes
LESSONS—all levels
Free Parking 3400 DOUGLAS across from Town and County
388-9177

HEINTZMAN PIANO
Floor demo model— sugg. list $2495 to clear $1995.
GLEESON MUSIC CITY
829 Broughton
(near Royal Theatre)
Parking at Rear — 388-9632

PEAVEY 4 CHANNEL STANdard P.A. mixer, and 2 Peavey columns with four 10" speakers in each. Good condition. $650 or best offer. Two A-7 design Voice of Theatre cabinets with 1 R.S.C. 15" speaker, impressive, $250 firm. Phone 479-3332 after 5:30.

ACOUSTIC MODEL 470 LEADbass amp, like new, $1200 firm. Ibanes dual-neck 12-string and 6 string electric guitar with hardshell case, $400. 479-3332 after 5:30 p.m.

Good big stock of guitars, amps, ukuleles, basses, steel guitars and accessories.
SOFT SOUNDS
2031 Oak Bay Ave. 598-1524

LIKE NEW, 1-YEAR-OLD Lowrey Genie 88 organ and bench. Walnut finish, $2295. No trades. Call 386-2434, Scott Piano and Organ, Downtown.

ACETONE 6-CHANNEL P.A. head, two speaker columns, four 12" speakers in each. Raven electric guitar. Offers. 746-4600.

LESAGE PIANO, FRENCH PROvincial style, apartment size, solid mahogany in immaculate condition. $1500. 478-7054.

BBOTSEY-HAWKES CLARINET for sale. 387-6789 or 479-9424 after 6:00 p.m.

USED UPRIGHT PIANO, OVERhauled by piano tuner. Phone 477-6439.

TRAYNOR MONOBLOCK B AMP Traynor YC-188 speaker cabinet (1x18", 2x8"). 382-5350.

9' MASON AND RISCH CONCERT grand piano, also Hientzman upright grand. 384-3935, 385-4907.

BO

77 MOTORCYCLES

HONDA SUPER SALE

CB360T — "The Largest selling bike ever" $1299

CB550F—"4-cyl smoothness in a sport Pkg." $2199

CB750K—"The most successful big bike ever built" $2499

CB750F—"The fast four from Honda" $2599

GL1000—"The Ultimate in touring luxury" $3499

—Limited quantity so act now
—Free storage and payment plan for spring pickup if desired at

MULLINS MARINE
SALES LTD.
382-1928 382-4515
925 Yates St. DL-00365A
or
COLWOOD HONDA
Div. Mullins Marine
2781 Millstream 478-8831
Left off Hwy. at Western Speedway. D.L. 00366A

If You're Tired of Losing, put a **can-am** under your butt

(Yes, we do have parts)

NORTHWEST German Auto
386-8848 628 Alpha St.
DL 01156A

FREDERICK MOTORS
MOTORCYCLES
KAWASAKI
SUZUKI—BMW
Repairs—Service—to All Makes
616 Queens DL-00834A 383-0823

MOBYLETTE MOPED
Economy at ½c per mile, 2 cycle for simplicity and reliability. Fewer parts, fewer troubles, automatic transmission. 388-7041. Island Moped, 3261 Douglas.

BIG BORE KITS and HI-Performance cams for at
POWERTOWN M.C.
384-1249 D.L.00169A 614 Grenville

MOTO-GUZZI
1971 750 Ambassador, 16,000 miles, stored every winter, immaculate condition, $1,400 or best offer. 656-6906.

1700 CC VW TRIKE, MAGS, springer front end, fibreglass body, best offer, 383-5784 between 6:00 p.m. and 11:30 p.m.

1974 250 YAMAHA TRIALS trail bike, tested, excellent running condition. Firm price $900. Phone between 5 and 7 p.m. 656-3337.

MOVING MUST SELL, '75 BMW 900 R90-6 Roadrunner Fairing Krauser Bags and Rack, only 8,000 miles. $4600. 656-1800.

CUSTOM HONDA 750. MANY extras. In show condition. Offers or trade for Sports Car. 479-5016 after 1 p.m.

1969 750 TRIUMPH TRIDENT, rebuilt engine, chopped, excellent condition. Asking $1100 or best offer. 477-9293.

YAMAHA 77 CC STEPTHROUGH, 2400 original miles, damaged front end. $100. Also, 305 Honda Dream, basket case, $35. 384-6315.

'72 CB350 HONDA, HELMETS, roll and sisy bars. Good condition. $495 or trade for economical car. 595-3597.

MUST SELL, 1973 850 NORTON, runs good, best offer. 383-7294, after 6:00.

'72, 360 YAMAHA, OFFERS. 6,000 miles. Offers. Telephone 385-9918 after 5 p.m.

1974 HONDA 750, EXCELLENT condition, $1,700. Phone 384-9682 after 6.

STREET TRIAL SUZUKI TC 125, 750 miles, excellent shape, $550. 595-5150 or 388-5639.

'75 Honda 90 Enduro, automatic, 5 speed, excellent condition. Asking $675. Phone 595-5264 after 6 p.m.

1976 KAWASAKI KZ900, CUSTOM headers, 1,300 miles, $2900. 598-2709.

1968 YAMAHA 180 PLUS HELmet, good city bike, $375 or best offer. 384-0035 anytime.

1976 TRIUMPH TRIDENT 750 electric start, immaculate, University forces sale. 477-8888.

'73 HONDA 750, 15,000 MILES, new back tire and custom paint, $1800. 388-6570.

'73 750 HONDA, 15,000 MILES, new back tire and custom paint, $1800. 388-6579.

'73 YAMAHA RD 250, LOW MILEage, excellent condition, best offer. 479-2588.

1972 HONDA CB100, EXCELLENT condition, very low mileage. 592-6218.

1974 YAMAHA 250MX. EXcellent condition. Has under 20 hours use. Asking $950. 388-4015.

'75 SUZUKI G.T. 550, LEAD BAGS and trunk, excellent condition. $1495. 388-6387.

1972 KAWASAKI 350, GOOD CONdition all round, offers. 383-7429.

1972 YAMAHA 250 DIRT BIKE, excellent shape. $600. 658-5446.

1968 650 TRIUMPH ENGINE AND frame. Complete. 656-1750 anytime.

SUZUKI 500, $900. GOOD CONDITION. 8,000 miles. Extras. 656-2437.

WANTED: ELECTRICAL PARTS 500 Kawasaki. 386-2677.

'72 HONDA 350 SL, 2,500 MILES. Telephone 477-4353.

1974 TX-500, LITTLE CHROME work done. 388-4080.

74 YAMAHA 250 TRIALS, $875. 479-3718.

'72 350 HONDA. $750. SERIOUS calls only. 382-2512.

'73 HONDA CB100, $275. 479-8163.

78 BICYCLES

10-SPEED SALE $89.88

TIGER
10-speeds
Sizes 19", 21", 23", 25"
Red — Blue — Green

Mastercharge at Chargex

Russ Hay On Government
2542 Government 384-4722

BUY, SELL, TRADE, REPAIR
Deal direct with qualified, mechanic, save 50% on labor. Expert buckled wheel. New, used bikes, all sizes, lowest prices. Open 8-8; Sun. 12-5. 384-5514. Reno Industries, 2519 Govt. (Sell used wheels).

MAN'S GLIDER, 5 SPEED, $75. Woman's CCM, $35. Child's Mustang, $10. 477-7527.

GITANE 10-SPEED, 23" FRAME, Simplex gearing, excellent condition. $95. 385-1932.

ONE MEN'S 27" MONASHEE Pro plus extras, never used, $150. 595-0727.

WANTED: USED LADY'S BICYcle. 479-3754.

MEN'S GITANE GRAND SPORT deluxe, 25" frame, $100. 386-1991.

GIRLS LIGHT GREEN 3 SPEED bike, $40. 385-2578.

78 BICYCLES

BACK TO SCHOOL SALE
3 ONLY — 3 speeds $76.95
3 ONLY — 10 speeds $84.95
JUNIOR 3 speeds $84.95
JUNIOR 5 speeds $89.95
PLUS A GOOD SELECTION of APOLLO, RALEIGH, CCM and PEUGEOT at
OAK BAY CICYCLE SHOP
1968 Oak Bay Ave. 598-4111

ESQUIMALT BICYCLE
1215 ESQUIMALT ROAD
388-6712
Now under new management. Come and see our back to school specials. A ten-speed with fender, safety levers, and kick stand, $99.50. Also many other specials. Repairs: in one day and out the next at reasonable rates.

80 BOATS and MARINE

Fall Specials
USED UNITS

14' RUNABOUT
—20 H.P. Johnson
—900-lb. trailer
—New top
$995

16' FIBERFORM ('71)
—65 H.P. Merc. elec.
—1200-lb. trailer
—New top
$3,250

16' DOUBLE EAGLE ('70)
—70 H.P. Evinrude elec.
—1200-lb. trailer
—Built-in fuel tank
—Camper top
$3,250

16' THOMPSON Lapstrake
—73 50 H.P. Evinrude elec.
—1,000-lb. trailer
—New top
$2,950

16' MARLIN ('73)
—Walk-thru windshield
—65 H.P. Evinrude elec.
—1200-lb. E-Z loader
$3,850

17' DOUBLE EAGLE ('71)
—100 H.P. Evinrude elec.
—1550-lb. Road Runner
—Camper top
$4,250

17' DOUBLE EAGLE ('69)
—100 H.P. Johnson elec.
—Full top
$2,995

17' K and C Thermoglass ('73)
—120 OMC I.O.
—Camper top
$3,750

17' CANAVENTURE ('74)
—50 H.P. Johnson elec.
—1200-lb. E-Z loader trailer
—Camper top
$3,995

20' K and C Thermoglass ('73)
—Hardtop, camper back
—130 Volvo I.O., 280 drive
$6,200

20' K and C Thermoglass ('74)
—Flybridge, standup camper back
—Galley, dinette
—Head
—Sleeps 4
—165 Volvo I.O. F.W.C.
$8,950

22' K and C Thermoglass ('74)
—Flybridge, cuddy cabin
—Galley, dinette
—Head
—Sleeps 4
—215 Volvo I.O.
$9,850

24' CHRISCRAFT Cavalier
—V-8 power, F.W.C.
—Stainless steel galley
—Head
—In beautiful condition
$8,950

Bob Whyte Marine
SALES AND SERVICE
2266 Harbour 656-6421

WATCH FOR IT!!

3 days only
Limited Offer
Sea It
In our display ad next week

A Boat for Every Budget at
MERCURY MARINE
385-1457
800 CLOVERDALE
OPEN FRI. NITES 'til 9

VAN ISLE MARINA
BROKERAGE
LAUNCH RAMP
FUEL DOCK
Vacuum pump, oil changes. Complete line of filters and accessories for all vessels. Open 7 days a week, 7-8 p.m.
VAN ISLE MARINA CO. LTD.
Tsheum Harbor Box 2130
656-1138 Sidney, B.C.

27' GRENFELL EXPRESS CRUISer, 413 Chrysler marine power on Monel tanks. Radio, dinghy. Asking $14,500. 30' Monk Command Bridge, three station steering. Atop boat, rebuilt 1974, excellent value at $18,900. Trade boat, car, truck trailer or ?. Open to all offers. 656-6805.

DIESEL POWER
37 ft. Canoe Cove fibreglass Challenger cruiser with command bridge, twin 160 H.P. Perkins diesel engines. Excellent value at $50,000 firm.
CANOE COVE YACHTS
656-3915 Sidney 656-5711

19' PERTAL SLOOP, 2 DAC sails, Seagul engine, sleeps 2, fibre over wood, teak trim, $2,200. 386-0520 6-8 p.m.

FOR SALE — FULLY EQUIPPED 40-ft. West Coast Troller. Mv. El May. Write Frank Chidley Jr., Box 247, Port Alberni, B.C.

16' K AND C, 80 H.P. AND 9.8 h.p. Mercs, full instrumentation, built-in tanks, CB radio, gurdy, trailer, $3,800. 478-3568.

12' CLINKER WITH 3-H.P. Briggs and Stratton motor with trailer, $275. Also, 5-h.p. Wisconsin motor for boat, $30. 592-3359.

CAL 20 FOR SALE. PRIME CONdition, new outboard, 5 sails (2 north), Sportyak, large boom tent, has won trophies, $5,150. 592-1871.

YOUNG BUSINESSMAN WISHES to rent 24'-28' fiberglass cruiser, for occasional fishing in Gulf Islands. 383-4082.

26' THUNDERBIRD SLOOP, good condition, recently surveyed, at $7400. Will sell for $5700, 598-6462, 598-7903.

18 FT. SANGSTER CRAFT INboard-outboard, Volvo. Offers over $3500. 479-9407 or 479-2703.

20' LARSON BOAT, 6 CYLINDER, 165 Mercury and trailer. Less than 300 hours. $7,000. 656-3563.

21' CABIN CRUISER, GOOD CONdition, extras, anxious to sell. 652-5542.

THREE SONS III
36 ft. troller design diesel cruiser, $35,000. 382-8161 extension 35.

WANTED TO LEASE OR PURchase: Small houseboat suitable for waterfront office. 656-3971.

21' FIBERGLASS SAILBOAT, fully equipped, outboard, trailer, $4,900. 112—537-5755.

1972 9.8 horse power Mercury motor, tank and fuel line, like new. $475 or best offer. 477-5741.

1971 115 H.P. MERCURY, MINT condition. Never in Salt. $1295. 477-8035.

5 H.P. JOHNSON. EXCELLENT condition. $250. 592-4186.

1972 18 H.P. EVINRUDE. NEVER in salt water. $450. 477-8035.

32' LIVE-ABOARD FISH BOAT with C licence. $7,000. 478-0870.

16 FT. FIBREGLASS CANOE, $165. Telephone 382-6069.

'75 BAYLINER ADMIRALTY, $8,500. 385-7598.

BOAT LETTERING A SPEcialty. Ken Warner. 652-2007.

15' LAPSTRAKE RUNABOUT, 2 motors, trailer, offers. 656-6127.

80 BOATS and MARINE

DUNCAN BOATLAND

FALL CLEARANCE
OF
REINELL SEA RAY
CALGLASS
Boats

FANTASTIC FALL SAVINGS

BOATERS

If storage is a problem, give your storage problems to us. Winter dryland storage plus full boat winterizing.

In Victoria
Call GARY at 474-1267
1074 Goldstream Ave.

In Duncan
Call GORD at 746-4158
Island Highway

HORWOOD MARINE
HORWOOD MARINE Ltd.
THURS.-FRI. 9-9
823 PANDORA
385-1451
and
COLWOOD
(Across from Farmers Market on the old Island Highway)
478-8211
(Across from Farmers Market on the old Island Highway)
MON-FRI. 9-9
SAT. 9-5
Glas Ply
and
K & C
DEALER
"We Will Match or Better Any K and C Deal"

Double Eagle
14', 16', 17', 18'6", 20', 23'
Canaventure
14', 16', 17'
TANZER Yachts
14', 16', 22', 26', 28'
CATALINA Yachts
22', 27', 30'
PACKAGE DEALS our specialty
Authorized JOHNSON, OMC dealer
Bob Whyte Marine
SALES AND SERVICE
2266 Harbour 656-6421

VICTORIA LAWNMOWER & MARINE
834 Johnson 386-8338

65 H.P. EVINRUDE
Rebuilt with "New" Power Head from Factory. New Equipment is $2200 — Our Price to clear these engines is $1295 complete with controls and tank.
ALL BAY MARINA
Sidney 656-3167
2238 Harbour Rd.
Open 6 days, closed Mondays

GREW BOATS
ON DISPLAY
OAK BAY MARINE
at the Marina
1327 Beach Dr. 598-3393

BOATERS!
See our large display of appliances, plumbing and electrical supplies.
S. J. PEDEN LTD.
2855 Quesnel St. 386-3464

1973 ALUMINUM 24' CRUISER, approximately 100 hours on Chrysler slant 6 engine. Standup head, ice box, alcohol stove, Volvo Penta 250 inboard-outboard drive. Brand new canvas, depth sounder, mint Landem E-Z Loader trailer. Phone 658-8112, $10,600.

18' FIBERGLASS OVER PLYwood cabin boat. Sleeps 2, sink, stove, C.B., radio. 100 Merc. outboard 6½ kicker tandem trailer. 1963 Chev Pick Up 4-speed V8, 50 gallon ex. tank. Ready to go. $3500. 478-9358.

OUTFITTERS SPECIAL. NEW aluminium forward hatch; Large polythylene bouancy — fish tank; bronze gate valves and assorted inline valves; 14' utility boat, fibreglass, plywood; 20 HP motor, good condition. 477-2488.

FOR SAFETY SAKE
Radios — CB — VHF — SSB
Sounders — Flasher — Chart, Sales — Service and installation. Ball and Shemilt Electronics Ltd. 1 West Burnside Rd. 386-9414.

PROP REPAIR SERVICE
New and Used
MARINE ENGINES
CHRYSLER NISSAN DIESELS
HARBOUR MACHINE
31 Erie St. 383-6555

PROUD AND BEAUTIFUL ROWboat or dinghy, blue with tipped oars, just refitted. First $250 takes. 598-2529 after 5 or anytime weekends.

16½' FIBREGLASS OVER PLYwood boat. 6' beam, full canvas top, 35-horsepower Johnson and 5½ horsepower Johnson. $1450 or trade for car. 478-7324.

EXCELLENT CONDITION, 16' Cadorete fibreglass canoe. $200. Includes paddles. Call Jim evenings, 385-8166.

40' CRUISER, LIVE ABOARD equipped, moorage paid 'til Agusut '77, $35,000. Take motor home or travel trailer in trade. 652-1181.

22' SILVERLINE CUTTY CABIN. 233 Mercruiser, bunks, head, stove, fridge, full canvas. Asking $12,500. 658-8131.

1974 28' CARVER COMMAND Bridge, 255 horsepower Mercruiser, sleeps 8, immaculate condition. 658-5566.

24' REINELL, COMMAND bridge, berth, sounder, C.B., Sportyack. Excellent condition, 6 month free moorage. $11,500. 385-3291.

16 FT. SMOKERCRAFT, VEGA tri hull, 1974 50 H.P. Mercury outboard. Excellent shape. Call 598-6560.

FALL BARGAINS. 20' CABIN boat, Volvo inboard-outboard, 120 H.P., Vee hull, fine condition. For quick sale, $2400. Phone 656-3277.

38 WESTCOAST TROLLER A License, fully equipped, new hydraulic, radar, sounder, Loran, D Fetc. 384-8470 or 112-752-9159.

33 HORSEPOWER EVINRUDE ski twin, electric start, controls, 2 gas tanks, new prop, fresh water run. Less than 90 hours. 478-1358.

24 FT. SEA-RAY COMMAND bridge, 255 h.p. Mercruiser loaded, boat house kept bristol condition. 479-6861.

11'6" VIKING ALUMINUM BOAT. Good condition. $250. 478-8575.

WANTED: USED AND DAMaged boats. 383-1640.

18' CLINKER, 9 H.P. BRIGGS with clutch, new paint, 652-1020.

80 BOATS and MARINE

GOLDSTREAM MARINE
EVINRUDE Outboards
ROADRUNNER Trailers
K and C Thermoglass
HOURSTON Glasscraft
LUND BOATS
VOLVO — OMC
MERCRUISER Sterndrives

19' LUND President II, 188 Merc, swim grid, camper top.
WEEKEND SPECIAL
$9,900

14' K and C convertible top
14'4" HOURSTON Skiff
15'6" HOURSTON Skiff
15'6" HOURSTON Side Wing
18' HOURSTON, hard top, O.B.
18' HOURSTON hard top, Volvo I.O.
20' HOURSTON hard top, camper top, Volvo I.O.

A few very good used boats on display

GOOD TRADES WELCOME

CLEARANCE on 1976 EVINRUDE OUTBOARDS

Weekdays 9-5:30, Sat. 9-5, Sun 1-5

Watch for our GRAND OPENING in Sidney

Complete Inboard-Outboard Repairs

GOLDSTREAM MARINE LTD.
1994 Jacklin Rd. 478-8391

VICTORIA'S OUTBOARD CENTRE
Cordially invites you, the boating public to a
FREE SERVICE CLINIC
YES! No cost to YOU!!
Let us check your Evinrude or Johnson outboard at our expense.

A 10 POINT Safety Check
—Compression test
—Visual inspection
—Wiring harness
—Fuel systems
—Free lube and gear oil
—Tank test up to 25 h.p.
—Battery test
—Control adjust
—Steering adjust
—Cooling system

All work performed by authorized, factory trained personnel, who will be at your service
WED., SEPT. 22
8 A.M.-5 P.M. Only. By appointment only. Please call Mr. Szonyi for your appointment at
598-3393
OAK BAY MARINE
SALES and SERVICE

Oak Bay Marine
SALES AND SERVICE
Campion Boats
Grew Boats
Apollo Boats
Sangster Boats
Fairlane
Penn Yan
Tunnel Drive
AT THE MARINA
1327 BEACH DRIVE
598-3393

ROWBOAT, FIBREGLASS, strong and seaworthy. Built for safety and easy rowing. 10', 100 lbs., complete with oars, $175. Caravan Trailer Park, 7871 West Coast Rd. 642-3053.

STARCRAFT BOAT, BACK-TOback seats, 1975 20 hp. Mercury motor, 5½ Johnson, both motors no more than 10 hours fresh water. Complete with trailer full canvas. A bargain at $1800. 652-1787.

MUST BE SOLD
23' wood boat, 170 Volvo Penta, under 100 hours. Boat has been completely redone inside and out. Enclosed head and sink. For more information phone 479-8945.

BIG, ROOMY AND SAFE. 19 FT. Satercraft. 120 inboard outboard, 1900 hours, sleeper seats, full camper top. Many extras, including C.B. radio, $5000. Trade or terms negotiable. 385-5335.

SURPRISE — FLOAT HOME FOR sale. No grass to cut, no taxes to pay. Asking $11,500 or offers. Moored at Genoa Bay Marina. Enquiries to P.O. Box 1098 Duncan.

17' BRANDLMAYR GLASS-WOOD 50 HP Merc electric with remote control. 25 Merc as spare. Trailer. Excellent fishing machine. $1600 firm. 595-2614 leave message.

15' GLASS OVER PLYWOOD with cabin trailer, 10 h.p. and dismantled 35 h.p. motors, $250. 384-6315.

GULF ISLAND 29' F-G SLOOP. 6 sails, new diesel, many extras, $25,700. McCartney, 387-5975 or home 477-1783.

'71 CADILLAC ELDORADO CONvertible, all power equipped, air conditioning, new tires. Will trade for best boat or car offer.

1975 REINELL 20' SLEEPS 4, galley, head, good fishing and cruising, 165 FWC I.O. Asking $9,400. 478-8602.

BOAT TRAILER. G.V.W. 1600 pounds. Take up to 15' flat or semi-V, $175 firm. 4287 Dieppe Road.

12' ALUMINUM BOAT, 6½ H.P. Seagull motor and trailer, excellent condition, $680. 479-2796.

36 FT. COVERED MOORAGE available to May 31 at Oak Harbour. $540. 656-3819.

LIFE VEST SIZE MEDIUM, 1 life preserver, 2 — 5' paddles, new condition. 479-9737.

OAK BAY BOAT BROKERAGE
At the Marina
1327 Beach Drive 598-3393

1975 SEA RAY WEEKENDER, low hours, immaculate, $12,500. 479-8739.

14' GLASSCRAFT, 50 HORSEPOWer Merc Roadrunner trailer, $1750. 384-6403.

FIREBALL — PLYWOOD HULL, aluminum mast, sails. $400. 592-2209.

37' KETCH, VOLVO DIESEL, fridge, stove, $18,000 or best offer. 642-5006 after 6.

17' OCEAN KAYAK, 2 MAN, good condition, 2 new blades (spooned) $120. 479-5470.

PACIFIC 30, FG SLOOP, 2 SAILS, five berths. 477-5186.

9' WOODEN DAVIDSON TYPE rowboat (leaks) $35. 592-3335.

80 BOATS and MARINE

"IT'S THE SERVICE THAT SETS US APART"

USED BOAT CLEARANCE

26' CUSTOMCRAFT
Command Bridge
—10' 6" beam
—Complete instrumentation at both stations incl. depth sounders (2), VHF radio-tel. (1).
—Mercruiser I-O, Bennett trim tabs
—Deluxe anchor pack with power winch
—Large galley with propane stove, elec. fridge, dble. sink
—Cabin heater
—Swim grid, dinghy
$21,500

24' BELLBOY
Command Bridge
—188 Mercruiser, F.W.C. with cabin heater
—Bennett tabs
—Depth sounder
$13,995

22½' CUSTOM
Sunbridge
—240 Chrysler-Volvo I-O
—Bennett trim tabs
—Deluxe anchor pak
—Depth sounder, VHF radio-tel.
—Full galley
$14,500

22½' LYNWOOD
Hardtop
—170 Volvo I-O
—Full galley
—Marine head
—Swim grid
—Sport Yak
$9,500

NOW IS THE TIME TO DEAL! TRY YOUR OFFER

GIBSON
POWERCRAFT CENTRE LTD. (near Bay)
2520 GOVERNMENT ST.
382-8291

BOSUN'S
Yacht Brokerage
42 Monk, twin Volvo $58,500
MORE GOOD QUALITY LISTINGS PLEASE — CUSTOMERS WAITING
Contact Jim Squire or Bob Bentham
BOSUN'S MARINA
10775 McDonald Park Road
Sidney, B.C.
656-5558 Box 2001

PELAGIC
PACIFIC INDUSTRIES (1974) LTD.
A COMPLETE STOCK OF
FIBERGLASS MATERIALS
NOW LOCATED AT
428 Burnside, Victoria, B.C.
386-1811 or 386-7814

WESTPORT YACHTS
NEW!!!
Latest BUCCANEER Sloop
20' low profile, galley, head, berths for four, lighting, sails, lifelines and pulpit. Along the lines of the CAL 20 but more commodious. A smart sailing craft with introductory price of $7,200
at
WESTPORT MARINA
2075 Tryon Road 66-5832

CENTRAL BOAT LISTING SERVICE
THE BOAT FINDERS
We have boats from $50 to $75,000, in back yards and in the water. Phone for the type of boat you want and you will be put in touch with the seller. Do your own deal.
383-1640

MUST BE SOLD
1973 — 20 ft. K and C fibreglass, 165 OMC, power trim, marine head. Sleep 4, excellent condition. Priced for quick sale, $6500. Will take smaller boat as part payment. Phone 598-1438.

SHIPWRIGHT AVAILABLE
Fully experienced, will repair, build, or finish your wooden boat. Fine interiors a specialty. Cabins, decks, hulls, spars, renovations, and repairs of all kinds. Call 385-3280.

Ericson 41' sloop
"Drummer Boy"
For sale by owner
Please call collect, to John Dunfield, Vancouver, 604-738-6462, home. 604-873-3201, office.

Chrysler Outboards
See us for Sales—Parts—Repairs
KEN PRAISING EQUIPMENT
478-9313 934 Goldstream

35' ENDURANCE HULL, BALlast tanks, bulkheads, floor installed engine, sails and materials included. Forced sale. 656-6733. 592-9651.

ISLANDER 30 MINT CONDITION, wheel steering, Volvo inboard, extras, meticulous owner buying larger boat $32,000. Phone Nanaimo 754-7828 during day.

14 FT. WONDERCRAFT FIBERglass with 20 H.P. Evinrude, both 1975 model, with 1973 Sears trailer. Excellent condition. $1350. Phone 743-5419 Mill Bay.

17 FT. GLEN-L CELLO FINISH, 80 horse Merc electric start, 5 horse Chrysler, full canvas top, holesclaw trailer, very fine roomy fishing boat, $1,950. 478-4091.

16½ FOOT INFLATABLE, 40 horsepower mercury, plus trailer, $2,000 firm. 386-0832, business hours.

SIDNEY MARINE ASSOC.
656-5591
2270 Harbour Rd. Sidney, B.C.

31 FT. CHRISCRAFT CAVALIER with boat house, twin 283, open to offers. 745-6014 or 746-6873.

28-H.P. JOHNSON, TANK, CONtrols, has sat for 2 years, as is, $200. 477-8282.

26½' BRANDLYMAYR FIBREglass over plywood, rebuilt 283 Chev motor. Offers. 388-9784.

GRAMPIAN 23 SLEEPS 5, TRAILer, 8 hp. Chrysler, 5 sails, 656-4388.

TWO 14' CLINKER BOATS, ONE with fibreglass hull, $175. 598-1147.

80 BOATS and MARINE

SALE All 76 Models SANGSTER LARSON
Lowest Prices on the Island

Good Selection of Trade-in Boats at CLEARANCE PRICES
Bank Financing!
Trades Welcome!

BUY NOW and SAVE!

Open daily 'til 9
Sat. - Sun. 'til 6
2360 Beacon Ave.
Sidney 656-1105

METRO MARINE

MACE MARINE INC.
453 HEAD ST. 383-3324 (24 hrs.)

NEEDS PAINT
SPENCER 32, 1968, 4 cyl. Mercruiser, F.W.C., 3 sails, an excellent buy at $14.900.

SPECIALIZING IN LIVEABOARD BOATS
OPEN 7 DAYS
(AT WEST BAY MARINA)
IN ESQUIMALT
"If you've ever dealt with us You've really missed the boat"

SURFER 24
Check and compare the quality. The choice of the experienced and professional boatman. Hand-laid fiberglass, stainless steel fastenings. Teak interior, Balsa-cored decks, and sail-away equipment. Unbeatable performance at sea. Call Dick Chudley.
R F C MARINE LTD., SIDNEY
656-5591 2270 Harbour Rd.

14 FT. FIBERGLASS BOAT. Holsclaw trailer, 50 h.p. Merc electric. $1395. 918 Devonshire. 385-3898.

MUST SELL: 23 FT. CUB SLOOP, good shape. Closest offer to $4500 takes. 743-5816.

25' DANISH FOLK BOAT, FULL sail inventory, many extras. 656-6764.

11' TUFFY SPEED BOAT, BUCKets, shag carpet, Sears tilt boom trailer, $300, best offer. 382-5254.

1974 21' FIBERFORM 165 MERcruiser, 680 hours, $6,500 or offers. 382-0565.

FOR SALE, 15 FT. FIBERGLASS boat, sleeper seats, camper top, and accessories. 3967 Blenkinsop.

ALBAN 25, 2 CYLINDER DIESEL, well equipped including furnace. $19,000. 478-7573.

56 H.P. FORD MARINE GAS ENgine (Fisherboy), $1,000. Walter V-drive, 2-1 reduction. $350. 385-2600.

SHARK 24' SAILBOAT, FULLY equipped, located in Sidney. Asking $7,800. Call 112—467-5816.

83 AIRCRAFT

HALF INTEREST IN CESSNA 180 floatplane, hangared on Elk Lake, float endorsed pilots only. Inquire. 652-2428.

C-150. $7,500. 6 TO 7 P.M. 479-7623.

92 SPORTING GOODS

INTERNATIONAL KNIVES
The Sharpest Place In Town
.303 SPORTERS!
$39.95—$44.95—$49.95 and UP
.303 Sight in Ammo
$2.95 Box
SUPER SPECIAL
.22 long rifle Ammo
$1.39 Box
RELOADING SUPPLIES!
Military down sleeping bags
$49.95 Each
GUNSMITHING!
150-lb. hunting crossbow
$109.95
574 Yates St. 383-2422
(across from the Post Office)

ANCHOVIES
$1.25 a package
We carry a full line of fishing supplies
HOCKEY
Complete lines of Bauer Skates
Skates Sharpened While You Wait
We're New and Eager to Serve You
KINNEY'S
World of Sports
Royal Oak Shopping Centre
479-9531

HUNTERS
Game processing
Full facilities
Maplewood Meats
478-3670

MOSSE, DEER, BEAR AND fish. Bookings now being taken. Bud Kindred licensed guide. R.R. No. 5, Gilles Crossing, Quesnell, B.C.

BOW HUNTERS — 45 LB. HUNting bow, Damon-Howatt — tackle included. $200. Phone 592-1926 after 6 p.m.

10-SPEED; HOGAN APEX GOLF clubs, 2-9 irons, 3 and 4 woods and wedge. Phone after 6 p.m., 592-1436.

WINCHESTER RIFLE, MODEL 88, 308 caliber, 4 power bushnel scope, lever action, mint condition. 479-1609.

RUGER .22, SEMI-AUTOMATIC, with scope. .303 cut down army rifle. 642-5177.

MUST SELL, COMPLETE SCUBA gear, with Jernale wet suit. 477-0781.

SCUBA TANKS AND GEAR, USD lowest price in Canada. 112-537-5084.

REMINGTON 222 4X SCOPE, brand new, $300. Phone evenings 479-2265.

JUNIOR SIZE GOLFING SET clubs, bag, cart, $45 or nearest offer. 382-6630.

92 SPORTING GOODS

Robinson's

Savage 30-30, $90; Browning 30-06, $275; Savage lever .308 4X, $210. J. C. Higgins 12G auto., $140; Rem. 12G Pump, 2 bar, $269.

WE BUY GUNS FOR CASH
USE OUR FREE LAY-AWAY
Jones Red Hunter Jac Shirts
PIONEER Fish and Game Parka
Down Filler
Forester Rain Wear
1307 BROAD 385-3429

RIMPAC DIVERS Ltd.
Complete diving equipment rental, including nylon two-size wet suit and 80 cubic ft. aluminum tanks. Open 9:00 to 6:00 everyday. Phone Rim Pac Divers; 656-6313 or visit the shop at 9818 Fifth St., Sidney.

20 GA. DOUBLE BARREL SHOTgun, auto elector, phone 592-2925, between 10 a.m.-9. Ask for Cam.

REMINGTON AUTO 12 GAUGE, polychoke, $125. Phone 478-7094.

ADIES' MUNARI SKI BOOTS, ize 9, 383-9384.

93 CAMERAS, SUPPLIES and PHOTO FINISHING

RENTAL DARKROOMS COMING SOON
Bill's Photo Supply
1672 Douglas 385-7443

city photo
1227 Gov't.
385-5633
Everything you'll ever need . . . photographically that is!

ROLLEI SL 66 2¼ SQUARE. 3 lens, 150 80 and 50mm, 3 film backs, 45 degree Penta prism, hand grip, universal extension tube set, one leather and one metal case, plus other accessories, present retail $6,778. 50, open for offers. Andy Stewart, 598-4794, 592-2471.

Island Colour Labs
Super fast quality film processing. Kodacolor II or Fujicolor II. Competitive prices. In by 10, out by 5. 615 FORT 384-2242

ARTISAN INSTRUMENT SERVICE
Quality repairs to photographic and optical equipment. Now at 1113 Langley Street, 388-6721.

ROLLEI P66 2¼" AUTOFOCUS slide projector. New condition. $250. 385-8350.

NEW, VIVITAR 85-205 M.M. zoom for Nikon. Phone Ken, 385-6540, or 385-1448.

BLACK LEICA M5, 50MM. SUMmicron F2, excellent condition $800. 479-9693 after 6 p.m.

96 RANGES, STOVES and FURNACES

NOW AVAILABLE
The all-new Texaco oil furnace with the revolutionary flame retention head, proven savings up to 25 per cent in fuel consumption. Harkneft Fuel, 384-9381, ask for Ralph Smith or Steve Brown.

100,000 BTU JIMLINE MOFFAT propane furnace in good condition. Propane water heater and built in stainless steel element and oven. Cheap. 479-9675—

CYCLOS OIL RANGE. GOOD condition, 40" gas range. Good condition. 652-3754.

LARGE ELECTRIC STOVE, 40 in. wide, good condition. $50. 658-8352.

1969 MOFFT 30" WHITE STOVE, self cleaning oven. Excellent condition: $225. 598-2540.

FROST FREE MOFFAT FRIDGE, $400; washing machine; spin dryer. 595-1761.

24 INCH VIKING RANGE, VERY good condition. Telephone 595-1540.

30" VIKING RANGE, GLASS IN oven door, $40.. 384-8363.

FORCED AIR HOME OIL FURnace. 656-4768.

COLEMAN OIL HEATER, 75,000 BTU. Excellent condition. 384-2325.

97 FURNITURE

VILAS
GENUINE
VILAS FURNITURE
WE SHIP
Anywhere in B.C.
Brochure on Request
CONTINENTAL FURNITURE
716 Johnson St. 386-2458

MATTRESSES
WHY NOT
buy your spring filled mattress direct from factory, good quality at a reasonable price.
6-INCH LATEX
FOAM RUBBER (All Sizes)
posture zone support, clean, hygenic, doesn't sag or lump. 3'3" $109; 4'6", $139; Queen, $179.
IMMEDIATE DELIVERY
GREGG FURNITURE
2300 Douglas 388-7365

THE WICKER and Rattan Shop
486 Island Hwy.
(Next Perks Florist)
478-6851

SAGERS' MAPLE SHOPS
386-3841
1802
GOVERNMENT
Victoria's Largest Selection of COLONIAL FURNISHINGS

SIMMONS HID-A-BED IN GREEN naugahyde, excellent condition, must be seen to appreciate its value. Asking $300. 386-7937.

CUSTOM BEDS
Captain, $120; mate, $110; bunks, $90. 479-7400.

CONTEMPORARY BEDROOM suite, complete, $300 or best offer. Like new. 385-8011.

LARGE SPANISH STYLE BAR with three stools. 477-8285.

MUST SELL — TWO NEW COTS, and coffee tables. 477-0781.

HIDE-A-BED FOR SALE, $50. 658-5779.

DOUBLE BED, $60.
652-1532.

98 TV, STEREO, RADIO SALES and SERVICE

CAV ELECTRONICS LTD.
755 YATES STREET
PRE-INVENTORY
CLEARANCE SALE
Be Early — First come, first served.
LIMITED QUANTITY ON SOME

MARANTZ 2240 AM-FM. 40 Watts per Channel, Minimum RMS at 8 Ohms, from 20Hz to 20Hz, with no more than .25% Total Harmonic Distortion. Phase Locked Loop FM Multiplex Demodulator. Direct Coupled Full Complementary Output. 31 lbs., 17 5/16"W x 5⅛"H x 14⅛"D. List $569.95.
CLEARANCE PRICE $489.95

MARANTZ 2235 AM-FM STEREO RECEIVER. 35 Watts per Channel, Minimum RMS at 8 Ohms, from 20Hz to 20Hz, with no more than .25% Total Harmonic Distortion. Phase Locked Loop FM Multiplex Demodulator. Direct coupled Full Complementary output. 26.5 lbs. 17⅜" W x 5⅛"H x 14¾"D. List $499.95.
CLEARANCE PRICE $429.95

THE DUAL MODEL 510. Complete with an ADC magnetic cartridge, base and cover. List $290.00.
CLEARANCE PRICE $225.00

YAMAHA CA 600 Stereo Control Amplifier. 35 watt per channel, minimum RMs at 8 OHMS, from 20 Hz to 20kHz with no more than 0.1% total harmonic distortion. List $358.95.
CLEARANCE PRICE $285.95

STEREO HEADPHONE by Koss model PRO-4AA. List $75.00.
CLEARANCE PRICE $55.00

PLUS MANY OTHER ITEMS
at special clearance prices. Magnetic phono cartridges, speaker, turntable, tape, decks, stereo tuners, stereo receivers, accessories, etc.

FEATURING:
DUAL — TEAC — YAMAHA — B.I.C.
MARANTZ — TECHNICS — E.P.I.
CROWN — S.A.E. — QUAD
ARISTON — AVDIO — GENESIS
financing available on approved credit
Open Fri. 'til 9 p.m.
388-6564

mais
385-2435
1821 COOK
BIG or SMALL
WE RENT
COLOR
OR BLACK/White TVs

Butler
Butler Brothers
TV RENTALS
1720 DOUGLAS STREET
385-3832

RENT
BRAND NEW TV
FAIR DEAL SERVICE LTD.
Mastercare Maintenance Service for Admiral and Magnavox
3454 Tillicum (at Burnside)
385-7423 385-2836

Rent or Own
FROM
CITY CENTRE TV
OPEN 10 A.M. — 10 P.M.
6 DAYS A WEEK
3970 Shelbourne 477-6971

100 MISCELLANEOUS FOR SALE

RAWLINGS

tub 'n taps

HOME REMODELERS

—PROFESSIONAL AND AMATEUR—

At Tubs 'n' Taps we will take care of your every need when it comes to electrical, plumbing and heating supplies. One other area that we are able to assist is that we can offer you

FREE ADVICE

BRING YOUR PLANS 'N' STUFF TO RAWLINGS TUB 'N TAPS 625 Hillside Ave. 388-7311

Mais 385-2435

USED

5 pc. wood dinette suite $168.00
Gold Hide-a-bed $ 50.00
Davenport $39.50
Petitpoint soft, drop arm love seat and chair $139.95
18" Panasonic color portable $185.00

1821 COOK

SCARCE ITEMS

Simmons hide-a-bed $249, Wooden rocking chair $39.95 to $139, Hoover washer spin-dry $99, Dimplex heater $49, Gate leg table $59 and $169, Duncan Phyfe drop leaf table $139 to $299, Set of 4 dining chairs $199, French Provincial china cabinet $299 corner china cabinet $289, Oak dresser $129, Walnut vanity with swing mirror and bench $189, 48" Vilas maple bed complete $119, Bunk bed complete $149 and $249, Wardrobe $95, Queen size bedroom suite complete $699; rollaway cot $34.95, Students desks $32.50 to $115, 9x12 Chinese hooked rug $69, 8'4"x12 Canadian Sarough rug $169, 9x10'x8" Wilton rug $189, 9x20 Broadloom rug $119, Use your Chargex or Master Charge.

PANDORA FURNITURE LTD. New and Used Furniture 1050 Pandora Ave. 383-6319

Butler Butler Brothers

FOR MAYTAG

1720 DOUGLAS STREET 385-3832

327-BARREL CARB. AND MANIfold, Trailer Hitch, late model Chrysler Corp. cars, 450-lb. easy lift type hitch, 4" jointer, 22 automatic rifle, 5.8 Danfort anchor. 478-8435.

HOUSE FULL OF FURNITURE, fridge, stove, dishwasher, washer and dryer, bedroom suite, dining suite, beds, combination radio-player and tape. End tables, rugs, tools, etc. 656-4297.

ONE ELECTRIC CLOTHES dryer, one Braun juicer, two matching hostess chairs, one portable sewing machine, one Scandinavian chair and footstool. 382-1970, after 6 p.m.

UNIVERSAL TRADING CENTRE 584 Johnson, Upstairs Warehouse Bargains. Tools, furniture, antiques, curios, glasswear, pictures, stereos, cameras and jewellery. 383-9512. We Buy, Sell and Trade.

DOUBLE BOX SPRINGS FROM $19.50; single box springs and mattresses from $39.50 a set; 30" Posturepedic mattress $45. Mel's Bargains, 3460 Quadra. 384-3152.

MUST SELL THIS WEEK, older style fridge, $50. Bed complete with box spring and mattress, night stand, $50. 3152 Mars.

TEAK LIQUOR CABINET, $89.50; green vinyl recliner $69.50; 30" Westinghouse range $39.50. Mel's Bargains, 3460 Quadra, 384-3152.

APARTMENT SIZE WASHER-spin dryer, $150, Hoover dryer, $125. Both perfect working order. 595-2127.

3 M PHOTOCOPY MACHINE model 209, good condition. Can be seen by calling 382-8167 between 8 a.m. and 4 p.m. $300 or best offer.

Padlocks galore! Over 100 different types to choose from. PRICE'S LOCK AND SAFE LTD. 847 Fort 384-4105

RECORDS, RECORDS, RECORDS Tapes, 8-tracks, and posters at special prices. Frank's Trading Shop. 1819 Douglas St. 385-2022.

AUTOMATIC WASHER - AND dryer, almost new, dryer never been used, $550 for pair. RCA heavy duty, 642-2550.

TWO PIECE BED-CHESTERfield suite, Naugahyde, like new condition. $150, One year old girl's Mustang 18" bicycle, $30. 652-2559.

GENDRON COMBINATION buggy-stroller, immaculate condition, $75 (cost $120). 477-5834.

HOUSEPLANTS, CACTI, FABrics, thread, patterns, misc., bottles, some collectables. 598-5650.

WESTINGHOUSE CONTINUOUS clean range. Avacado. As new, $300. 479-6444.

PHOTOCOPIER Must sell. Take over payments $25 per month. 386-8851 between 9-5.

FIVE LIGHT CRYSTAL CHANdelier, as new. Cost $70, asking $50. 383-7865 after 5:00.

POOL TABLES, SLATE, NEW 4X8 only $495. 112-291-0689. Dealership inquiries welcome.

MOVING ALL HOUSEHOLD goods and furniture must go. Phone 595-2574.

MOVING TO NOVA SCOTIA, must sell everything, furniture and dishes. 382-4478.

TWO FOUR-BARREL CARBS, starter, mini-bike, and 10-speed. 656-4297.

WANTED 9" or 10" table saw and power wood-working tools. 383-5824.

LARGE FLOOR LOOM 45-inch working width, all accessories included. $600. 477-2044.

LOVE SEAT, IN GOLD, BROWN, and green pattern, upholstered in heavy fabric. $165. 595-4523.

LADY KENMORE DISHWASHER, harvest gold, 3 years old, $175 or nearest offer. 598-7875.

COMPLETE SAW SHARPENING, Island Saw Co., 617 Chatham Street. 385-5500.

MOGREAGE 17' BOAT, BRENTwood, 4 months reduced. 652-2363.

100 MISCELLANEOUS FOR SALE

BARGAIN ANNEX

USED

Lovely all wood, walnut finish buffet hutch, extension table, 4 chairs $249.95
Single size beds with springs and good quality mattress $ 49.95
Single size Hollywood unit with padded headboard $ 79.95
Like new, double bed, spring and adjustopedic 616 coil matress $ 79.95
4 seater sofa and chair $ 59.95
Elegant older type China cabinet $399.95
Very good quality chesterfield and chair on rollers, Melon tweed $289.95
Large hostess chair, new cover $ 29.95
New light blue swivel rocker $ 99.00
Redwood patio chair with cushions, new $ 64.00
Small size brown covered arm chair $ 49.95
Nice green tweed, 4 seater sofa, real value $169.95
Brown 3 pce. sectional, 2 half sofas, 1 chair $159.95
Boudoir lamps $ 7.95

Trade-ins Accepted

Come in and browse around

Used articles purchased

FREE DELIVERY
A DIVISION OF STANDARD FURNITURE

753 VIEW ST.
382-5111

EATON'S WAREHOUSE STORE

HOME FURNISHINGS AT BUDGET SAVING PRICES

749 View St.

AUCTION GALLERY

We buy, sell or consign. Appraisals for all purposes. ESTATE SALES and LIQUIDATION SALES. Immediate pickup of your goods. All items sold same week of pickup. NO WAITING! We have our own trucks.
VICTORIA
966 YATES STREET 386-8448

SPEED QUEEN

ACTIVE FURNITURE
566 DAVID 382-8274

Washers from $368

2-YEAR GUARANTEE ON ABSOLUTELY EVERYTHING INCLUDING PARTS AND LABOUR. 10 YEAR WARRANTEE ON TRANSMISSION.

BEFORE YOU BUY

ANY FURNITURE — Come in and compare our everyday low, low, warehouse prices.

AMANA MICROWAVE DEMONSTRATIONS

Every Fri. 6-9 P.M. Sat. 10-4

Major Appliances and carpet at contractor prices

McDONALDS SUPPLY LTD.
370 Gorge Rd. E. 386-6745

attica historic home supplies ltd.

720 Market Street

Used furniture, used building supplies at big savings. Mon.-Sat. 10-6. 384-3614.

Aluminum Gutters

5" CONTINUOUS in baked enamel. Screens, windows and awnings. B.C. ALUMINUM 479-7121
"THE NAME YOU KNOW"

TEAK DINING ROOM SUITE with 4 chairs, table is 59x251/2" with leaf in, buffet 59"x17", $195. GM trailer hitch, $15. Picnic table, $5. Pool table with 2 sets of balls, cues, etc. in wall rack, $85. 477-0438.

ACCLAREY-EASY FRIDGE, frost free, 2 doors, walnut color. Like new. Was $425. Sell $300. Fully automatic range, 30" (Viking) automatic timer, perma-view oven, as new, was $425, sell $200. 385-0370 or 386-9983.

BAYSHORE POOLS LTD.

Above and in-ground pools, slides, diving boards, pool chemicals, pool covers and Poly bubble. "If it's made for pools, we handle it." Phone Terry at 652-3306.

2 TWIN-SIZE BEDS, BOX spring and mattress, used once, includes headboard, $275, 1 card table with 4 chairs, $35; 1 baby's dressing table, $20; 1 baby crib, $30. 477-4906.

SMALL LOAD CEMENT PRODucts Ltd. Readymix concrete. 478-3522. All types of cement work. Forms and finishing, free estimates. Residence 479-8372, 386-0986.

ADMIRALS DISHWASHER, LIKEnew, 2 years old, $270. Lilac drapes, 10'x2' and matching bedspread, both for $35. 6'x9' green rug, $25. 479-1263.

LIVING ROOM DRAPES, 150 IN. x84 in., blue-green, $50. Pole lamps, $15; stroller, $20; ladies older model CCM bike, $25. 384-2105.

GARAGE SALE. FURNITURE, ladies and girls clothing, exercise machine, toys, bedspread, curtains, etc. Very reasonable. 382-0477, 349 Sylvia St.

ATTENTION TAILORS AND UPholsters: Sales and Service to all industrial sewing machines. Sawyer's Sewing Centre, 840 Fort, 388-6228.

CLOSE OUT SALE, FREEZERS; milk, vegetable and fruit display fridges and walk in cooler. Cheap 753 Fort St.

LIGHT-WAY INC.
Wholesale Prices to Contractors
695 Alpha 384-9359

PORTABLE DRYER, 9 MONTHS old, $175 firm. Also free fluffy kitten. 383-2485, 10:00 a.m.-10:00 p.m.

ENCINERATOR BARRELS, ready to use, $4. No delivery, phone 388-9079.

WOODEN BARRELS, ASSORTEDsizes, for furniture and decorating ideas. 382-1328.

APPLE PRESS FOR RENT BY the day. 479-9444.

100 MISCELLANEOUS FOR SALE

Shagnasstys
HOME FURNISHINGS

WE BUY—SELL—TRADE

GRAND OPENING
Specials!

NEW

5-pce dinette, 30x48 table and 4 chairs, reg. $119.95, Special $99.95; twin size 39" mattress and box set, reg. $139.95, special $99.95; Contemporary sofa and chair, 100% natural Herculon, reg. $599.95, special $495; 1 coffee and 2 step tables, 3-pce set, special $34.95; luxury hi-back chairs in rich velvet, 3 only, reg. $219.95, special $179.

USED

Folding hardwood chairs, natural finish with black vinyl seats, reg. $14.95, special $9.95; steel office desks, beige finish, reg. $169.95, special $129; RCA electronic piano organ, reg. $179.95, special $134; 2-pce chesterfield suite, tapestry fabric, $99.95, special $85; Viking 2-dr. frost free refrigerator, white, reg. $289.95, special $239.

MANY MORE ITEMS ON SPECIAL!
Open Daily 9 a.m. - 5:30 p.m.
Closed Wednesday
704 VIEW Ph. 386-9634

C. TAYLER
HOME APPLIANCES LTD.

SPECIALIZING IN MAYTAG

2 million owners can't be wrong
707 JOHNSON 383-3281

VICTORIA LAWNMOWER & MARINE

834 Johnson 386-8338

CARPET CLEARANCE
Must clear 3000 sq. yds. of carpet roll ends to make room for new stock. End under 9'x12', $4.25 per sq. yd., and over 9'x12', 6.25 per sq. yd. Also 2 rolls of rubber-backed carpet, $4.95 a sq. yd. Cash and carry only. Fuzzy Wuzzy Rugs, Craigflower and Skinner, Victoria West. 382-6142.

BACK-TO-SCHOOL CLEARANCE
On All Used Typewriters
Electric and manual office models, from $69.00
All types of portables to choose from. From $39.00
OPEN 8:30-5; SATURDAYS 9-1
CITY OFFICE EQUIPMENT
721 KINGS 386-8396

FUR COAT, WOLF, SIZE 12, full length, one year old, $500. Ranch lamb skin, full length, size 10, $175. Necklace, 18 Karat gold, rope style, $250. Bracelet, 18 karat gold, $200; 1/2 price for 3 lots. 642-3735.

TERRIFIC GARAGE SALE Maple base and hutch, Oak wardrobe, oak dresser, light fixtures and lamps, new black vinyl bar stools, 2 vinyl armchairs, gossip bench, skillsaw, kids safety seat, household items and much more. 5245 Parker Ave. 658-1061. Sat. 10 to 5.

MOSSBERG SHOTGUN, 16 gauge, like new, complete with gun case, cleaning set, gun rack, and shells, $160. Also, suitcases, assorted sizes, good condition, $10 each. 477-6817.

DEMO SALE
12 suite apartment, also 3 houses, leaded windows, Claw foot tubs, cabinets, french doors, etc., etc., etc., 2451 Beresford, Saturday thru Monday 9-6 p.m.

2 FRENCH PROVINCIAL END tables, $60 each; French Provincial coffee table, $80; 2 crystal table lamps, $35 each; Portable colour TV, RCA, $100 as is. 595-0209.

ANTIQUE ICE CREAM CHAIR, $35; Antique oval picture frame, $35; 2½ h.p. gas engine, $40. Apollo 10-speed bike, $75. 450 berry boxes, $10. Metal detector, $20. 477-3790.

TARPAULINS INDUSTRIAL heavy duty vinyl cover seamless tie down grommets 15x20' $25 each call 388-6474 between 9 and 4 Monday thru Friday.

CONDOMS BY MAIL
24 lubricated $5.00 incl. tax
12 assorted $3.75 incl. tax
AARONSON PHARMACY
1089 FORT 388-5181

OLD CHINESE CARPETS FOR hall and stairs, beautiful condition. A Work of art. 3059 Glen Lake Road. 478-8115.

GIRL'S CLOTHING, SIZE 4-8; 9x12 gold floral carpet and underlay, $50; 6 year crib, $50; miscellaneous. 478-8607.

BEAUTIFULLY DECORATED 3 tier wedding cake, after 6. 642-5342.

LAWNMOWER 19" TORO ROTAory with grass catcher. $50. 652-2655.

MOVING MUST SELL IMMEDIately, miscellaneous household furnishings, 384-9770.

BIG SALE, 30W OIL, HOUSE wiring, camper windows, heavy duty winches, trailer wheels. 642-3867.

BOOKCASE, THREE SHELVES, 27x36, maple, $40; two Hudson's Bay blankets, twin size, new condition, $20 each. 598-3119.

NEW NEVER USED TOASTmaster oven, bakes, broils, or roasts, etc. Thermostatically controlled, $85. Sell $65. 385-5335.

INDOOR, OUTDOOR PLANTS, bambo plants, tools, tires, mower, collectibles, misc. 1200 Blue Ridge Road. 479-3858.

ANGLIA STATION WAGON, $495. Cessna 172, buggy, used bed. 656-3862.

COBBLER'S ANTIQUE SINGER sewing machine, $200. Old barn wagon, $150. 119 Helmcken.

HEARING AID, TRAILER, TV, freezer, silver tea set, household furnishings. 386-6543.

ALADDIN FURNITURE STRIPPERS LTD. 256 BAY ST. 383-2533

1 INDUSTRIAL TYPE 14-INCH DE Walt radial arm saw, 3 phase, 5 H.P. motor. $500. 746-6524.

WHEELCHAIR, VERY GOOD condition, $150; cabin trunk, $10. 477-4937.

INGLIS AUTOMATIC WASHER, Moffat, electric range, $50 each. Chrome dinette suite, $75. 477-4618.

LIKE NEW, GAS WALL HEATer, $140, Electric panel heater, $80. 592-3715.

TELEPHONE ANSWERING RENtals by the week — month or year. Interconnect, 384-0511.

OUTDOOR INCINERATOR BARrels, ready to use. Free delivery. $5.95. 383-1328.

9X12 FT. GOLD RUG, GOOD condition, $85. 383-0897.

PAIR OF LADIES' GUM BOOTS, 8-8½. 382-1294.

TEMPORARY POWER POLE. 652-3754.

BLACK BEAR RUG, FULLY mounted, $250 or offers. 642-5693.

GLASS SHOWCASE FOR SALE, 30"x8'. Best offer. Phone 384-9423.

OLDER MODEL VIKING REfrigerator, 9 cu. ft. $75. 479-9737.

100 MISCELLANEOUS FOR SALE

KITCHEN TABLE AND CHAIRS, $25; sewing machine, $25; knitting machine, $30; ladies' golf clubs, $30; vacuum, $10; leaded windows, and records. 383-2267.

SEARS SEWING MACHINE, worth $300, excellent condition, $175. Trumpit Hutfl, student wonder tone, $100. Phone after 5 p.m. 477-1574.

OFA BED WITH MAPLE ARMS and storage, as new, $175. New 4" piece styrofoam, 29"x80" suitable for single mattress, $25. 592-1332.

7 ELECTRIC TYPEWRITERS, also 3 calculators. Gas motor powered air compressor, 200 p.s.i. 477-1933 or 478-1523.

A WORLD OF PLASTICS
ONE STOP PLASTIC HEADQUARTERS—INDUSTRIAL PLASTICS. 2105 DOUGLAS.

GUTTERS—EVESTROUGHS Large and odd sizes, downpipes and fittings. B.C. Aluminum, 3930 Douglas.

SEPTEMBER ONLY SPECIAL. 20% off Armstrong solarian and inlaid vinyl. 595-5245.

103 MISCELLANEOUS WANTED

LUNDS
AUCTIONS
Tuesday — 7 p.m.
Friday — 1:30 p.m.
APPRAISALS
For All Purpose
386-3308

THE SALVATION ARMY Needs your re-usable clothing, furniture and household goods. "Help us to help others." Family Thrift Stores. Victoria, Sidney and Langford. For pickup — 386-3295.

MOVING SOON? WE'LL BUY your entire household effects including chesterfields, appliances and furniture in good condition. Quick service and prompt payment on pickup. Call Bob or George anytime, 9 a.m.-5:30 p.m. Tues. to Sat. 386-9634 at Shagnasstys.

WANTED TO BUY, URGENT: Furniture, appliances, tools, cameras, etc. Anything with re-sale value. Phone for best and quick appraisal. Cash immediately. P and A Trading, 386-7113.

I NEED OLD FURNITURE, wood stoves, picture frames, copper, brass, teawagons, miscellaneous antiques. 479-2684.

WANTED GUNS, GOLD JEWELry, tools, cameras, pictures, and fine china, Frank's Trading Shop 1819 Douglas St. 385-2022.

VILAS FURNITURE WATNED And modern furniture, highest cash prices paid, Frank's Trading Shop 1819 Dougals St. 385-2022.

WANTED: LOCALLY MADE handcrafts for retail outlet. Pottery, jewellery, macrame, furniture, paintings, etc. 386-6696.

MOVING? WE BUY USED FURniture, antiques, gold, rifles, and box lots of odds and ends. 642-3735.

3½—5 HORSEPOWER MOTOR, horizontal shaft, 598-5630 between 5:30 - 7.

WANTED FOUR DRAWER FILE cabinet, also ping pong table. 477-5203.

WANTED: OLD PAINTED OR varnished wooden furniture. Evenings, 598-2685.

OLD POSTCARDS, POCKET watches, Royal Doulton pieces, silver, etc. 595-7567, 383-8311.

WE BUY FURNITURE, HOUSEhold goods, pictures, tools, etc. Best cash prices. 386-0462 anytime.

WANTED: 9-PIECE DINING suite, also, corner china cabinet, double drawer desk. 479-1479.

WANTED: DRAFTING TABLE for hobby use, high-back stool optional. 598-6843.

WANTED, URGENTLY, SMALL doghouse, reasonable. Please phone 383-7593, anytime.

WANTED: BENCH VISE, NOT A toy. 383-5478.

WANTED: USED CORRUGATED iron roofing. Phone 477-3226.

SOFA AND CHAIR, DINETTE suite and dresser. 382-2062.

FRIDGES AND FREEZERS bought. 598-7422. All-Temp.

WANTED: FEW BUNDLES ARmour-flite roofing shingles. 478-3886.

ROUND OAK TABLE AND press-back rocker. 382-1789.

WANTED GOOD SKI EQUIPment for family. 479-3509.

SELL OLD BOOKS TO THE Haunted Bookshop. 382-1427.

109 MISCELLANEOUS TO RENT

SAWYER SEWING CENTRE RENT TO OWN — Domestic and industrial sewing machines
840 FORT 388-6228
CLOSED MONDAYS

STUDENT TYPEWRITER RENtals, manuals $10 monthly, electrics $20 monthly. Capital Office Machines. 2727 Quadra St. 383-5700.

112 WANTED TO RENT MISCELLANEOUS

APPROX. 1,000 SQ. FT. REquired for aircraft construction project. Basement with garage entrance ideal. 386-2708.

115 SWAPS

ANYTHING OF VALUE MAY BE ACCEPTED ON MOBILE HOME SET ON LARGE LOT IN FAMILY PARK IN SOOKE. 642-4416.

1 VERTICAL AIR COMPRESSOR and tank with Honda 6 to 8 h.p. gas motor. Electric typewriters and calculators. Will take in trade deep freeze, cedar fencing or? 478-1523 or 477-1933.

WILL TRADE '65 FORD ½-TON, needing engine, value $400, for fibreglass canopy, trail bike or whatever. 478-5477.

1972 FORD, 250, ¾-TON CREW cab. New paint. Asking $2550 or take car, boat, trailer or ? in trade. 655-6805.

GERMAN SHEPHERD PUPS, $35. 592-3912.

FINCHES AND CANARIES. 592-3778

RARE, HUNGARIAN PULI PUP, registered. 112—980-9707.

MALL BREED PUPS, COUNTRY homes only. 479-5868.

117 ART and ANTIQUES

WANTED: LOCALLY MADE handcrafts for retail outlet. Pottery, jewellery, macrame, furniture, paintings, etc. 386-6696.

TAPESTRIES, NEEDLE POINTS restored. Blocking, mounting. 477-3924.

PAINTINGS, FRAMES, ANTIQUE objects, restored. Gilding. 477-3924.

EXCEPTIONAL OAK TABLE and 4 chairs, sideboard. 382-1789.

GLOBE-WERNICKE OAK BOOKcase, $205. 656-6386.

ANTIQUES EXPERTLY REpaired. Call 478-2539

120 GARDEN SUPPLIES

JOHNSON'S SOD FARM
Instant Lawn
Comox 339-4803, 334-3936

ALL-ALUME GREENHOUSES Ten standard sizes or made to order. For further information, please contact 530 Cairndale Rd. Phone 478-0912.

QUALITY-BUILT CEDAR greenhouses. 382-0982.

Fertilizer

BEST HORSE MANURE, YOU haul, pickup $5. 5450 Rocky Point Rd. 478-5043.

AGED HORSE MANURE, $1 sack. Minimum 5 delivered. 479-5016, 479-6658.

STRAIGHT OLD COW MANURE, guarantee, no sawdust, 7 yds $50; 4 yds. $36; bag $2. 595-0773.

120 GARDEN SUPPLIES

Plowing, Rotovating and Cultivating

DON'S TRACTOR SERVICE
477-3913

We rotovate, plow, cut grass and brush also, loading and hauling.

Topsoil, Rocks and Fill

BE SATISFIED
TRY OUR VIRGIN PEAT SOIL

Loamy, black and shredded. Call A-1 now for fast delivery. 383-1532.

SOOKE INDIAN BAND IS ACcepting offers for the sale of gravel under a gravel permit. Interested persons should contact Mrs. A. Cooper, Lazzar Road, Sooke, 642-3957 or 642-3183.

NO. 1 TOP SOIL $8 PER YARD, 4 yard minimum in Saanich, 6 yard minimum Victoria, Oak Bay and Esquimalt. 8 yard minimum elsewhere. 658-1112, 598-4371. Also fill delivered free in Gordon Head.

SCREENED TOPSOIL WITH MAnure and sand added. $11 per yard delivered, minimum 6 yards. Garden sand $3 per yard plus delivery. Road gravel. E. Nixon Ltd Phone 385-4421 or 385-5642.

TOP SOIL AND GRAVEL Excellent quality top soil shredded ready for use. U-haul or we'll deliver. Call 478-1000.

NUMBER ONE SCREENED TOP soil with sand and manure, 7 yards for $65, 14 yards for $120. Self pick-up load for $18. 478-0261.

SCREENED BLACK LOAM, 7 yds $64, bag $2; clean black or brown loam, 7 yds. $53; good fill soil, 7 yds. $30. 595-8129.

1,000 YARDS MUST GO Rich black peat soil, free delivery, 5 yds. or over. 382-2843.

GOOD FILL SOIL DELIVERED free to most Saanich and Oak Bay locations. 658-1112, 598-4371.

NO. 1 SCREENED TOPSOIL. $10 per yard. 3 yards min. cheerfully delivered. 478-4784.

1000 YARDS MUST GO Rich black peat soil, free delivery 5 yds. or over. 382-2843.

FILL SOIL, SUITABLE FOR perc fill, $3 per yard, plus delivery, 478-5180.

12 YARDS, DELIVERED, $75. Phone 477-3211 between 5-7.

Seeds, Bulbs, Plants, Trees, Shrubs

FAIRBRIDGE NURSERIES
ATTENTION GARDENERS
SALE

Your complete nursery on the Island is in Duncan. 5 acres of horticulture display. Victoria customers — why pay more when you can save plenty of money. Landscapers, contractors, home owners — now the savings are fantastic — shrubs, trees, evergreens, special section of 1-gal. containers — unbelievable low price — only $1.48 — Super Savings, buy 10 for only $12.90. Specials in fall bulbs again and again. Pottery — wrought iron — cement ornaments — living fountains and many, many gift items. It's B.C.'s most complete selection. Make excellent presents for Christmas. Tropical house plants. It's a delight to browse through our greenhouses. Our plants are healthy and happy plants. Potting soil special, 20 lbs. 99 cents. Another special composted steer manure, 40-lb. bag only $1.48. 3 lbs. bonemeal $1.49. 5 cu. ft. lge. bale peat moss $4.95. So drive to Duncan this week and save lots of money. Fairbridge Nurseries, Trans-Canada Highway North, opposite B.C. Forest Museum. Open daily 10 a.m. to 6 p.m.

125 PETS and SUPPLIES

LESSER SULPHER CRESTED COCKATOO
Male, $500. 384-8631.

IRISH SETTER, PUREBRED, year old, male, from championship stock, registered, vaccinated, obedience trained, housebroken, licensed. 537-2771 evenings.

THE ORIGINAL "SHAGGY DOG" story . . . a Puli (Hungarian sheepdog) from Aronvale Kennels. Registered puppies and some adults. 246-3419 (Crofton).

GOOD HOME DESPERATELY needed for grey neutered male cat, one eyed, but playful and loving, 4 years old, all shots. 478-7042.

CHIMO DOG OBEDIENCE Classes starting Wed., Sept. 22. Located close to Simpsons-Sears. 479-2629.

BEAUTIFUL PURE-BRED Irish setter puppies, unregistered, $75. Call Jim & Karen, at 385-0379 or 592-4333.

AFGHAN PUPPIES Registered, excellent temperament, for show or companion, cream or brindle. 746-5805 Duncan.

MALEMUTE SIBERIAN FEmale, 12 weeks old, and ready to charm a family. Call 598-6560.

70-GALLON TANK, ALL ACCESsories, including base and top, $225. 592-0873 after 6.

REGISTERED PUREBRED Lhasa Apso puppy, three months old, $175. 478-1227.

MALE POODLE TERRIER, NEUtered, 2 years old, country home only, great with children. 479-7560.

FREE TO GOOD HOME: 2 GRAY kittens, male and female weaned, 9 weeks old. 478-0030.

HEALTHY KITTENS FREE TO good home — Animal Crusaders—Elizabeth, 382-8589.

ENCHANTING UNUSUAL KITtens. Siamese X Burmese (tonquinese). Male, $45, 478-3886.

ONE 3 MONTH OLD PURE bred black Lab, female, no papers, $60. Phone 598-4835 after 5.

REGISTERED "LASSIE" COLLIE pups, sable and white, $150. 112-337-8254.

PUREBRED SIAMESE KITTENS, eight weeks, $30. 652-1559.

DOMINION DAY, KITTENS, free to a good home. 595-3866.

KITTENS FREE TO GOOD home, trained. 388-5395.

MALTESE PUPPIES FOR SALE. Phone 382-4440 after 5:30.

DOG OR PET HOUSES BUILT, custom or? 656-4301.

HEATHERBELLE SCOTTISH terrier puppies. Phone 479-2651.

GERMAN SHEPHERD PUPS, $35. 592-3912.

FINCHES AND CANARIES. 592-3778

RARE, HUNGARIAN PULI PUP, registered. 112—980-9707.

MALL BREED PUPS, COUNTRY homes only. 479-5868.

127 CHICKS, POULTRY, HATCHING EGGS SUPPLIES

HEASANTS, REEVES, LADY Amherst and Ringnecks. Phone Port Alberni, 723-5386.

128 LIVESTOCK SUPPLIES and EVENTS

GET YOUR HORSE READY FOR the annual G.C.H.C. competition trail ride, Oct. 17, entry forms will be available at tack shops after Oct. 1.

SILVER PRINCE REGISTERED ¾ Arab Gelding, 3½ years old, asking $800. Gentle and clever, a real prince. 478-9101.

FOR YOUR HORSE SHOEING and trimming, cold or hot and corrective shoeing. Call Allan Card at 652-3257.

FEED POTATOES FOR SALE, cheap 6858 Pat Bay Highway. 652-1582.

PONY GELDING APPR. 12 hands, $100. to loving home 658-8579.

STUBEN SADDLE FOR SALE, $300. Phone after 6:00 p.m. 479-3480.

GLEN OAKS HORSE SHOW Blay Day September 26, English and Western. 479-5837.

THREE HORSE TRAILER Excellent condition. Phone 248-3682, Coombs, B.C.

HORSE GEAR, CUSTOM MADE or repaired, odd jobs, after 5 p.m. 384-7228.

FOUR YEAR OLD REGISTERED Apoloosa quarter horse. Excellent condition. 592-7427.

128 LIVESTOCK SUPPLIES AND EVENTS

VICTORIA-SAANICH PONY CLUB annual general meeting, 7:30 p.m., Thursday, September 23rd. Saanichton Fairgrounds. Parents and members welcome. Dues payable—new members welcome.

CHOICE HEREFORDS FOR SALE 450 to 550 lbs.; Price $175 to $225 each. Make your pick. Hay—$1.65 a bale, one registered Hereford cow. 8 years old. $375. 384-3347.

REGISTERED, BEAUTIFULLY marked, 3 year old Appaloosa mare, gentle, $250. American saddlebred, mare, 5 years, experienced rider, $375. 478-0245.

HAY FOR SALE—FIRST AND second cut. Duncan area. 748-0090.

FEED POTATOES, $20 PER TON 652-1546.

FALL WHEAT. 652-1592.

AY FOR SALE. $1.75 A BALE. Phone 656-3625.

WEEKEND STABLE HELP wanted. 652-3633.

130 HEAVY EQUIPMENT AND MACHINERY

INSLEY K12 ½ YARD DRAG line, ½ yard clam bucket, backhoe and shovel attachment, 50' boom, GM diesel power. Crawler mounted, 1974 John Deere, 310 rubber tired backhoe, ROPS heated cab. 479-5843.

1 VERTICAL AIR COMPRESSOR and tank with Honda, 6 to 8 h.p. gas motor. Electric typewriters and calculators will take in trade deep freeze, cedar fencing or ? 478-1523 or 477-1933.

COMPLETELY REBUILT, D-600 Prentice log loader, with hydraulic grapple, knuckle boom and hydraulic outriggers. Available with 59 Kenworth or will sell separately. 478-1000.

1972 CASE CRAWLER, 4 IN 1 Bucket, excellent condition with new undercarriage plus cat truck with metal ramps. For both, $9,900. 478-7740.

1975 MACK R700, 325 MAXIDYNE, 12-speed, 44,000 pound rear, heavy steel, 14 yards Reliance box. $39,000. Jim Falconer, 724-0948.

YANMAR SMALL DIESEL TRACtors. Industrial and Marine engines now available at Stanwood Equipment, 652-1231.

955K LOADER, 750 HOURS, NEW Rops canopy. 478-1000.

135 FARM IMPLEMENTS

MF
Massey Ferguson

STANWOOD
EQUIPMENT SALES LTD.
Industrial—Agricultural TRACTORS
6805 VEYANESS
652-1231
"YOUR LOCAL MASSEY DEALER"

8 H.P. SEARS ROTOVATOR. FOR Sears garden tractors. Hardly used. $300. 656-4296.

148 LEASE VEHICLES

LEASE A VOLVO
Phone Jim Bryson 384-1161
Brian Holley Motors
3319 Douglas St.

150 CARS FOR SALE

De Pape

75 TRIUMPH TR6
only 3000 mi. As new.
76 Firebird Formula
350 V-8, auto., mags, tape.
70 FORD WAGON
V-8, auto., P.S., P.B., P.W., stereo.
74 FORD ½ TON
Ranger V-8, auto. P.S., P.B., radio
75 MAVERICK
302 V-8, p.s., p.b., auto, 8,000 mi.
74 TRANS AM
V-8 auto., mags, tilt, gorgeous.
74 MGB
Low mileage, very clean
73 Cadillac Coupe
Executive owned, immaculate.
72 CAPRI
Clean, 4 spd., Bargain.
72 TORINO
Mags, ovals, 302 tricked V-8.
68 TRIUMPH GT6
35,000 miles, offers.
66 MUSTANG
6 cyl., auto., Mags, radio, tape.

DePape Motors Ltd.
760 JOHNSON ST. 384-8035
D-00264A

70 FORD WAGON

LTD Country Squire with power steering and brakes, power seats, power windows, roof rack, wood sides, radio and stereo tape, priced to sell.

DePape Motors Ltd.
760 JOHNSON 384-8035
D-00264A

1970 MERCURY MARQUIS Brougham hardtop, 429 V-8, all power, factory air. An excellent automobile, clean as a beam with black vinyl roof. Asking $2550 or trade. 656-6806.

1966 VOLKSWAGEN BEETLE, radio, 2 careful owners, very clean, just tested, $695. Appointment to see, 384-1721, 477-0510. Sports Classic Cars, 2825 Bridge, D 13451.

GOOD RUNNING '66 PONTIAC Laurentian, automatic, power steering, power brakes, radials, good tires, no rust. $550 or swap for camper, motor or fishing gear. 598-6971 evenings.

1959 TOYOTA CORONA, WELL maintained. Within last 2½ years has had: Rebuilt motor, new water and fuel pumps, new clutch, new paint. It's immaculate and worth $1450. 743-2220.

1958 MERCURY MONTEGO MX stationwagon, power steering, brakes and tail gate window, 8-seater, good conditon. $1200 598-3206.

1970 PLYMOUTH FURY, MARK III, 2-door hardtop, V-8, automatic. New paint and tires. Very clean, low mileage. Asking $1450. 656-6806.

1970 FORD TORINO, 351 CU. IN., p.s., p.b., very good condition. Price $1695. 479-2218, after 4:30 p.m.

'67 LTD 2-DOOR HARDTOP, vinyl roof, very good interior, automatic and power; general condition very good, $695. 383-2625.

1974 SCAMP 2-door hardtop, slant 6 motor, power steering. Top condition. 27,000 miles. 477-1628. $3,200.

'73 GRAND PRIX, 22,000 MILES, excellent condition, all power options, air conditioning. Must sell. 477-3748. $5000 firm.

LEAVING COUNTRY MUST SELL 1973 Datsun 610 in great condition. 598-1485 after 5 p.m.

1970 FORD STATION WAGON, 351 V8, P.S., P.B., air shocks. Telephone 652-1301.

'68 FORD CUSTOM 500, ECONomical 302, excellent running condition. Must sell. 598-8491 after 5.

1969 FORD GALAXY, RUNNING but needs some work. $250. 598-2510.

$150 FOR 1958 ZEPHYR, STANdard, tested until July 1977. Third owner. 383-8875, except Sundays.

1970 CHEVROLET SEDAN, V-8, automatic, immaculate. Must sell. 479-2469.

75 HONDA, RADIALS AND radio, cassette deck. $2000. 658-8676.

63 FALCON WAGON, NEW clutch, new tires, $125. Phone after 5, 642-3530.

71 VEGA, $1,400. 478-9372.

1971 MAZDA 1600, 616 SEDAN. Good condition, $1500, 656-4603.

'66 BUICK SPECIAL, AS IS, $100. Call 382-3216 after 6 p.m.

63 VW, GOOD RUNNING CONDItion, $660. 478-3463.

150 CARS FOR SALE

You can expect
A Great Deal
From . . .

Cornell
CHEV/OLDS
Cadillac
CHEVROLET TRUCKS
Sales/Service 385-5777

OPEN 'TIL 9 P.M.

ISLAND'S FINEST SELECTION
"Your Reasonable Offer Accepted"

75 VEGA Hatchback, auto., radio $3495
75 FIAT 128 2 dr., 4 spd. $3495
75 DATSUN B210 Hatchback, 4 spd., radio $3495
74 AUSTIN MARINA 4 dr., 4 spd., radio $2895
73 CORTINA GT 4 spd., radio $2495
73 MAZDA 808 wagon, 4 spd., radio $2195
73 TOYOTA Corolla 4 spd., radio $2295
73 PINTO Runabout, auto., radio $2095
72 TOYOTA MK II 4 dr., 4 spd. $2295
72 FIRENZA 2 dr., 4 spd. $ 695
72 FIAT 128 2 dr., 4 pd. $1495
72 CORTINA 2 dr., auto., radio $1995
72 CAPRI V6, 4 spd., radio $2495
72 PINTO 2 dr., auto., radio $1895
71 DATSUN 510 2 dr., 4 spd., radio $1695
71 GREMLIN 2 dr., 6 std., radio $1695
71 TOYOTA CROWN 4 dr., 6 auto., radio $2195
71 MAZDA 1600 2 dr., auto., radio $1795
71 TOYOTA 2 dr., 4 spd., radio $1695
71 PINTO 2 dr., auto., radio $1795
71 TOYOTA CORONA Htp., 4 spd., AM-FM radio $1695
71 MG Midget, 4 spd., radio $2195
71 TR6 4 spd., radio $2495
70 TOYOTA 1200

150 CARS FOR SALE

THREE POINT MOTORS
Mercedes-Benz
DATSUN

75 VEGA GT
A beauty! Metallic lime green wagon $3,395
75 TOYOTA
Corolla 1600 four-door automatic $3,495
75 DATSUN 710
Nicely equipped sporty special model $3,895
74 ASTRE
Only 15,000 miles, hatch-back, radials, radio $2,595
74 FIAT 128
Red two-door, radio $2,595
74 DATSUN
Automatic sportruck $3,295
74 DATSUN
Sportruck pickup $3,395
74 DATSUN 710
Four-door automatic, radio $3,595
74 TRIUMPH
Spitfire sports car $3,695
74 COMET
Only 12,000 miles on this very nice four-door $3,695
73 DODGE COLT
Sporty yellow hardtop $1,995
73 MAZDA RX3
Metallic bronze coupe $2,395
73 MAZDA WGN.
808 automatic, radio $2,795
73 FORD LTD
Beautifully equipped Brougham four-door $3,395
72 AUSTIN
Marina two-door $1,895
72 MAZDA 616
Very attractive sedan $1,895
71 DATSUN
1200 fastback, radio $1,995
68 TOYOTA
Clean white two-door $1,095

2620 GOVERNMENT at HILLSIDE
385-6737
Dealer Licence D-00740 A

WILLE Has

19 ft. SWINGER Motorhome $13,995
75 LIONEL 20' Tent Trailer $ 2,595
MINI Motorhome $13,295

75 DODGE 1-ton Dump $ 6,995
75 DODGE 1-ton Dump $ 6,995
75 DODGE club cab ¼ $ 5,795
74 BOBCAT Stn. Wgn. $ 2,995
74 MUSTANG Ghia $ 3,950
74 MAVERICK A.T. $3295
73 TOYOTA 1600 Coupe $1995
73 CHEV Impala St. Wgn. $ 3,895
72 FARGO Camper van $3495
69 VOLVO 142-S 2-dr. $ 1,695
68 FALCON Future wgn $ 1,295
68 DODGE Coronet wgn $ 1,495
66 FARGO camper van $1695
62 FORD Consol, 2-Dr. Ht. $ 395

Many more to choose from

See
Ray Morrison or Dave Lanthier
OPEN 9 a.m. to 8 p.m. Daily
WILLE MOTORS LTD.
Dlr. D-13645
3240 Douglas at Cloverdale
382-2313

B&B CAR SALES
3233 DOUGLAS ST.

65 Dart GT, 2 dr. HT
65 Vauxhall 101 super auto.
65 Malibu 4 dr. sdn., 6 auto. New rings and bearings
65 Epic 4 speed
66 Buick Special, 4 dr. sdn.
67 Toyota Crown auto.
67 Olds hardtop
67 Impala 4 Dr. HT
68 Ford sedan
71 Datsun 1600 2 dr.

DRIVE THEM AND MAKE AN OFFER
385-4121 385-4533
DL00794A

74 DART SPORTS, VINYL ROOF, tinted glass, 360, factory performance motor, Radial TA's on ET mags with air-shocks and much more, very clean and reliable, asking $4,000 phone after 5 p.m. 382-4944.

1965 RAMBLER CLASSIC STATIONwagon 287 V8, standard 3 speed. Very good condition, rebuilt mechanically from front to back. $650. 656-2987.

BLACK BEAUTY
'67 Mustang Fastback, 390 cubic inch, 4-speed, power steering, power brakes, excellent condition, $1,900. 592-2901

'73 DODGE DART, 2-DOOR HARD top, 6-cylinder automatic, power steering, new radial tires, 29,000 miles, Will except older car as trade. 656-5742.

'68 CHRYSLER CONVERTIBLE, 383 V-8 automatic, PS, PB, new paint, $1,500. '65 Comet 4-door station wagon, V-8 automatic, $200 or offers. Phone 382-6266.

MUST SELL, 1970 PONTIAC Tempest 350, 4 speed, Raleigh wheels in excellent stock condition. Best offer. 479-7446 or 1390 Courtland.

1967 FIREBIRD 400, EXCELLENT condition, power steering, power brakes, automatic transmission, with kit, chrome wheels, 4 speaker tape. $2,350. 479-9616.

1973 CHEV 2-DOOR IMPALA, loaded, power steering, power brakes, power windows, cruise control, and much more. Asking $5290. 383-1059.

1974 ROYAL SPORTSMAN Dodge van, 8 passenger, 22,000 miles, V8 automatic, power steering, power brakes, top condition, $5,195. 642-3732.

ROVER 2000 TC, BEAUTIFUL condition. Michelins, AM-FM radio, 65,000 miles, 28-35 mpg. Maintenance manuals, etc. Offers on $2195. 652-5825.

'70 PLYMOUTH FURY III, 4-door, V-8, power steering, radio, $1800. Call Casey, 384-8174, 384-0256, Victoria Dodge Chrysler. DL00867A.

1972 CORTINA 2000, AUTOMATIC, low mileage, very clean. $1,650. Appointment to see 384-1721, 477-0510, Sports Classic Cars, 2825 Bridge D13451.

1974 PINTO WAGON AUTOMATIC, radio etc., 20,000 miles. Like new, $2,450. Appointment to see 384-1721, 477-0510, Sports Classic Cars 2825 Bridge. D13451.

1970 TOYOTA 1200, RADIO, clean, tested, low mileage $1075. Appointment to see 384-1721, 477-0510, Sports Classic Cars 2825 Bridge. D13451.

RARE COLLECTOR'S ITEM
1968 Mustang Fastback, V-8, 3-speed, excellent condition, new paint, $1,900 or best offer. 382-8797. Serious inquiries only.

1970 MAZDA 1200, CLEAN, TESTed, low mileage, $795. Appointment to see 384-1721, 477-0510, Sports Classic Cars 2825 Bridge. D13451.

1972 MUSTANG, POWER steering, power brakes, automatic, low mileage, $3,195. Offers. 385-3291.

'71 DEMON, EXCELLENT CONdition, $1950. 478-1650.

150 CARS FOR SALE

EMPRESS
PONTIAC BUICK GMC TRUCK
Pontiac Buick LTD.

12 Mon.-12,000 mi. Power Train Service Agreement Available on the Majority of our Used Cars and Trucks!

76 DATSUN B210 $3995
76 CELICA G.T. $5695

75 FIREBIRD A.T. $5695
75 GREMLIN, Std. $2495
75 SKYHAWK, V-6 $4695
75 ASTRE H-Back, At. $3695
75 ASTRE wgn., A.T. $3695
75 MALIBU 4 dr., A.T. $4795
75 LE MANS 4-Dr., At. $4795
75 CENTURY, 2-Dr. $4895

74 FIREBIRD AT $4895
74 FORD ¾-ton $4695
74 DATSUN 260Z $5695
74 TOYOTA PU, cmpr. $4695
74 LE SABRE, Ht., At. $4795
74 VENTURA H-Bck. $3995
74 LUXURY LeMans $4595

73 FIAT 128 4 sp. $2195
73 JEEP 4x4 $4295
73 JIMMY, 4x4 $5295
73 MAVERICK A.T. $2495

72 FORD ¾ P.U. $3995
72 CHEV. ¾ P.U. $3995
72 PONTIAC Ht., Air $3295
72 CHEVELLE 2-Dr. $3295
72 DATSUN P.U. $2495
72 MGM Convt. $3395

71 LE MANS Wgn. At. $3095
71 BEL AIR, 2-Dr. $2595

68 SKYLARK 2-dr. Ht. $2095

Many More Used Cars Not Listed,
OPEN
MON. - THURS. 9-9
FRI. - SAT. 9-6

EMPRESS
PONTIAC BUICK GMC TRUCK
Pontiac Buick LTD.
382-7121
2867 DOUGLAS AT TOPAZ
Dealer Lic. D01227A

INFLATION FIGHTERS

72 FORD auto $1897
71 PINTO $1210
70 TORINO 2-dr. hdtp. $1077
70 PLYMOUTH, auto. $618
69 SKYLARK, 6 cyl. $828
69 DODGE van $1422
68 MERCURY auto $710
68 CHEV, auto. $500
67 CUTLASS, auto. $1120
70 FORD, auto. $999
69 MUSTANG, 302 $2318
66 ENVOY stn. wgn. $483
65 COMET $547
65 FAIRLANE stn. wgn. $470

Palm Motors
2936 Douglas at Burnside
386-8385 D-00641A

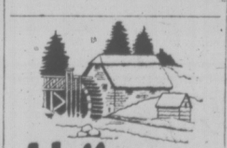

Millstream CHEVROLET

'74 CHEVELLE wagon $4395
'72 COUGAR XR7 $3295
'72 VEGA Hatchback $2095
'72 NOVA Coupe $2595
'74 ASTRE Coupe $2595
'75 BUICK Century 2-door $4795
'75 DUSTER 2-door $4195
'75 VW RABBIT 2-door $3795
'73 TOYOTA 2-door $2295
'74 DATSUN 710, 2-door $3195
'72 CELICA $2695
'75 CHEV ¾-ton PU $4295
'74 JEEP CJ5 $5495
'73 EL CAMINO SS $4495
'69 DODGE 4x4 $2495

Millstream Chevrolet Ltd.
1730 Island H.
474-1211
Dealer Lic. D01384A

DEMO!

1976 COMET CUSTOM 2-door. Stock No. 6-163. V8, automatic, power steering, power brakes, radio, whitewall tires and low mileage. Finished in silver-blue glamour. Regular $5596, now only $4930. Contact LEA WALLE at SUBURBAN MOTORS, 386-6131. D.L. 00863A.

1974 VOLVO STATION WAGON with custom car roof rack, and radio. Navy blue. Excellent condition. 386-2355.

1966 IMPALA, POWER STEERing, power brakes, reliable, good rubber, safety inspected, $450. 478-3098.

CLEAN, '68 VW FASTBACK, overhauled engine, radial tires, gas heater, radio. After 5:30, 385-7494.

MERCHANICS SPECIAL 1956 Monarch, needs work, $50. 1953 Plymouth, running condition. $100. 478-0765.

1970 VOLVO 144S. RADIALS, rear speaker, 1 owner. Approximately 70,000 miles. Asking $2200. Phone 477-9723 after 3 p.m.

72 MUSTANG FASTBACK, 351 auto, some extras, after 5 p.m. 478-6478.

RARE '69 GS400 STAGE 1 BUICK, ram-air, 4 speed, low mileage, mint condition. Phone 743-2571.

'68 FORD, EXCELLENT CONDItion, low mileage, new transmission. 479-1315.

'73 AUDI, 100GL, 37,000 MILES, automatic, radio, tape deck. $3,600 or offers. 595-2636.

150 CARS FOR SALE

CARS ESQUIMALT AUTO MART LTD. TRUCKS

480 Esquimalt Rd.
382-7195

We are bursting with premium trades after our BUST OUT SALE

1970 DODGE Charger, Equipped, new motor $2895
1970 DODGE Coronet 440 Sedan, clean $1595
1970 CHEVELLE Malibu 2-Dr, equipped, clean $2295
1969 DODGE Dart Sedan 6-cyl auto PS $1895
1968 CHRYSLER New Yorker, equipped, PW and air $1295
1975 FORD F250 ¾-ton, V-8 AT, PS, 16,000 miles $4295
1969 INTERNATIONAL ½-ton 4-wheel Dr. V-8 AT $2895

BEFORE YOU BUY GIVE US A TRY
D-00856A

VICTORIA DODGE CHRYSLER
ON YATES

DON'T SIGN ANY deal 'til you see
OUR fresh stock of used CARS
—All units clearly priced
—All reconditioned—records available
—All units '71 and newer, 100% power train warranty NO CHARGE
—All 3 years oil changes at no EXTRA CHARGE

The Doubt is Out at
VICTORIA
DODGE CHRYSLER
819 YATES 384-8174
Hours Mon.-Fri. 9-9, Sat. 9-6
Dealer Licence No. D00867A

1973 TOYOTA CORONA MARK II, 4-door, automatic, power steering, etc. Beautifully maintained, $2750. Appointment to see, 384-1721, 477-0510, Sports Classic Cars. 2825 Bridge. D13451.

1974 ASTRE GT HATCHBACK. Only 15,000 miles, 4-speed, factory tach, clock, tinted glass, 8-track, ET mags, header, trailer hitch. Excellent condition. $2,700 or best offer. 385-6243.

'57 BUG, GLASS FENDERS, TOtally customized inside and out. Mags, 1500cc engine, synchromesh transmission, new metallic paint. $1950 or offers. 595-3908, Paul.

1973 FORD GRAN TORINO 2 door hardtop, power steering, power steering, power brakes, asking $2995, 656-5302 or 656-3261. Ask for Maurice.

1973 OLDS CUTLASS, 2 DOOR hardtop, power steering, power brakes, Asking $2695, 656-5302 or 656-3261. Ask for Maurice.

2 — 1973 FORD CUSTOM 500, V-8, automatic, power steering, power brakes, 4 doors, 3475 Quadra St. back of parking lots. $1000 each.

1925 T ROADSTER PICKUP, mags, tunnel ram, 4-speed, lots of chrome. Best offer. Must sell. 383-5784, 6 p.m. to 11:30 p.m.

1967 CHEV BEAUMONT 396-4 speed, 411 posi, excellent condition. Brand new paint and tires. 478-3260.

1967 COUGAR, GOOD CONDItion, new engine, trans., tires, brakes. Asking $1600. Phone 385-6725 after 5.

1 DEMON 340, POWER STEERing, power brakes, bucket seats, console, lots of extras, original owner. Best offer. 383-7505.

1972 DODGE DART DEMON, 340, 4-barrel, automatic, power steering, power brakes, excellent condition $2,700 or best offer. 385-6243.

OWNER TRANSFERRED, MUST sell 1971 Austin 1300, 39 mpg. New tires, battery, brakes. No reasonable offer refused. Phone 383-6358.

'68 CHRYSLER, V-8 AUTOMATIC, power steering, brakes, 60,000 original miles, tested, extra clean, $795. 384-6777.

1966 AUSTIN, 4 DOOR, STANdard, tested 'til '77, $500 or offers. 392 Hemi and trans. Offers. 392-6693.

1966 DODGE CONVERTIBLE, asking $1100. Phone 383-8974 after 6.

'67 AUSTIN 1100, 4 DOOR, IN good running order. $300. 642-3043 after 6.

'69 FORD GALAXY, 2-DOOR hardtop, 302 V-8, auto trans., power steering, power brakes, radio. $595. 477-1605.

74 MUSTANG II, METALLIC brown, white interior, 16,000 miles, excellent conditon, $3,500 O.B.O. 598-7228.

1966 AUSTIN CAMBRIDGE, AUtomatic, 49,000 miles. Good condition, $600. 1506D Admirals Road.

1963 FALCON WAGON, 6, STANdard, good condition, reliable, $500. 652-2877.

1963 CHRYSLER SARATOGA, AS is, spare engine and parts. 743-2824.

1975 CHEV MALIBU CLASSIC P.S. and P.B. radio and radials, $3900. O.B.O. 112-758-7853.

'75 HONDA CIVIC HATCHBACK, radials, radio only 6,000 miles, like new. $3195. 383-4573.

2 MINIS FOR ONE, 60 AND 61 Minis, one running, good bodies. Best offer over $200. 595-6960.

1966 BELLETT, MECHANICALly sound, very economical, 40,000 original miles. 477-8509.

HANDYMAN SPECIAL '68 MINI, front end damaged. Offers. 385-4933.

1969 VOLVO 144-S, VIEW IT. Offers. Mill Bay 743-9865.

63 CHEV. $175 OR BEST OFFER. 382-8443.

1959 AUSTIN CAMBRIDGE, RUNning condition, $125, as is. 376-0942.

150 CARS FOR SALE

METRO TOYOTA
CANADA'S LARGEST TOYOTA DEALER

69 Charger $ 975
72 Celica offers
72 Corolla A.T. offers
71 Sebring offers
71 Mustang Conv't, offers
70 Chrysler H.T. $1475
66 VW Bus $ 775
69 Skylark offers
50 Ford Coupe offers
72 Toyota, auto. offers
72 Datsun 510 $ 975
74 Mazda wgn. offers
71 Cortina offers
67 Falcon, auto $ 575
64 VW $ 550

VICTORIA'S NO. 1 SELLING SMALL CAR

75 Pont. F.B. offers
73 GTO, 4 spd. offers
70 Toronado offers
72 MGB offers
70 Falcon, 4 spd. $1175
72 Impala offers
68 Buick Wgn. offers
65 Mustang F.B. offers
74 Ventura offers
66 Rambler H.T. $ 375
74 Torino Wgn. offers
68 Ply. GTX offers
73 FJ40, 4X4 offers
73 Vega $1475
75 Ford Van offers
75 Lincoln, loaded! offers
74 Duster offers
74 Cutlass offers
71 Barracuda offers
72 Pinto Wgn., air offers
61 'Vette offers
75 TR6 offers
71 Fiat conv't $ 875
69 Toyota $ 795
75 MGB offers
75 El Camino offers
72 Camaro offers
69 Cougar conv't offers
76 Trans Am offers
72 Mach I offers
74 Gremlin 'X' offers
75 'Vette' conv't offers
72 VW deluxe offers
72 Skylark offers
68 Mustang f.b. offers
67 Cougar offers
69 Datsun $ 775
70 Olds 98 offers
73 Datsun $1700
69 Crown $ 875
74 Camaro offers

250 UNITS TO CHOOSE FROM
BCAA INSPECTION On Most Units '71 Up
AND REMEMBER!
NO REASONABLE OFFER REFUSED
100% FINANCING AVAILABLE O.A.C.
Open 9 a.m. - 10 p.m.
CALL NOW!
386-3516
Metro Toyota Ltd.
625 Finlayson
Dealer Lic. 00431A

METRO TOYOTA

B. MADSEN MOTORS LTD.
DRIVE A LITTLE FURTHER AND SAVE A LOT MORE

70 PONT. LeMans S.W. $1995
75 VALIANT, 6, auto, p.s. $3995
74 TOYOTA Corolla $2195
67 Fairlane Auto. $995
74 Chev. 9-pass S.W. $3995
74 RAMBLER Hornet, 6 auto $2495
72 MUSTANG auto $2995
74 ATRE auto $2395
72 DUSTER V8 std., $2495
69 BUICK Skylark $1695
69 GALAXIE 2 dr. HT $1595
69 MAZDA wagon $1195
74 COURIER Pickup $2495
72 GMC ½-ton V-8, 4-spd. $2395

2691 Sooke Rd. Glen Lake
478-5011 D.L. 00569A

1973 OLDS CUTLASS SUPREME 455 V-8 Automatic, power steering power brakes, tilt steering, sun roof, etc. Excellent condition, 20,000 miles. Phone 656-1744.

'65 BARRACUDA 318, 727 AUTOmatic transmission. New mags, air shocks, tires, needs drive shaft, 642-3183.

280-Z
1975 model, 25,000 miles, Phone 477-1025, between 5 and 7 p.m. only.

'72 FIAT 128, 2-DOOR, STANdard, 39,700 miles, excellent condition. Asking $1,600. Phone 598-7926 or 477-9795.

1969 PONTIAC 9-PASSENGER SAfari station wagon, one owner, good condition. Phone 382-7506 evenings or Cobble Hill, 743-9197.

1971 METALLIC BLUE 240Z 34,000 miles. Running gear, motor and interior in excellent condition, many extras. 598-6842.

CADILLAC '74 COUPE DE Ville, color golden sand, new tires, beautiful condition. Private sale. 598-8435.

1973 Z-28 CAMARO, TYPE LT, radials, mags, 350, 4-speed, immaculate condition, $5,200 or best offer. Phone 743-5754 after 5.

1962 AUSTIN MINI, TESTED until November, tape deck, snow tires, needs clutch work. $500 or offers. 477-2618.

1957 AUSTIN, STANDARD, 4-door, good clean transportation. $225. 383-6755.

64 FURY, SLANT 6 AUTOMATIC, $250. Needs some work. 384-6049.

1967 OLDSMOBILE, REBUILT motor, $999 or best offer. 384-3890.

150 CARS FOR SALE

Speedway MOTORS LTD.
AUDI PORSCHE VOLKSWAGEN

GOOD USED

74 COUGAR XR7 power steering, power brakes, power window, automatic, radio tape, consel seats, loaded. Powder blue with white vinyl top. One owner, local, a beauty $5895

74 FORD CAPRI, V-6, 4-speed, radio and tape deck $3995

71 FORD Pinot, 4-speed, radio, good town car $1495

68 CORTINA, 2-door automatic, radio, clean $795

THESE CAMPERS
MUST BE SOLD
NO REASONABLE OFFER REFUSED

76 VW, 6,000 miles
75 WESTPHALIA, toilet
75 WESTPHALIA
74 WESTPHALIA, auto.
72 WESTPHALIA
72 SAFARI
72 VW, delivery van

SAVE DOLLARS!
ECONOMY plus PERFORMANCE
76 RABBIT

DOWNTOWN
971 Yates Street at Vancouver
Dealer Licence No. D-00486A
385-2415

AMC
BRAND NEW!
76 GREMLIN
$3398
AND COVERED BY THE NEW BUYER PROTECTION PLAN II, 24,000 MILES OR 24 MOS.

BRAND NEW!
1976 PACERS
1976 HORNETS
1976 MATADORS

NOW COVERED BY THE BUYER PROTECTION PLAN II.

YOU'LL NEVER BUY A NEW CAR FOR LESS WITH A BETTER GUARANTEE!

REG MIDGLEY MOTORS LTD.
736 Cloverdale
385-8756
Dealer Lic. D00247A

DEMO!

1976 GRAND MONARCH 4-door sedan. Stock No. 6-126. Loaded, including air conditioning and tilt steering. Finished in white with brown trim. Regular $8712, now only $7660. Contact LORNE HEATH at SUBURBAN MOTORS. 386-6131. D.L. 00863A.

'67 MUSTANG CONVERTIBLE, automatic, air shocks, new top. 66 Mustang, 6 cylinder, both need some work. $500 each, offers. 386-6696.

1963 VALIANT, 6 CYLINDER, AUtomatic. $275. 1969 Alpine GT, 4-speed, overdrive, low mileage. $500. 386-0727.

1975 HONDA CIVIC HATCHBACK, 5,000 miles, blue. Excellent condition. Asking $3300. 382-6867, evenings.

1970 MAVERICK, AUTOMATIC, excellent condition, just rebuilt transmission, 592-2803.

1966 FORD FAIRLANE 500, EXcellent running condition. $600 or best offer. Phone 652-2351.

1965 CHEV. BEL-AIR 283, V8 automatic, four-door. Best offer. 652-2655.

1965 AUSTIN 1100, TESTED, good condition. 652-1394.

1974 GREMLIN X, 4.2 LITRE, 21,000 miles. $2,950. 478-0420.

1960 CHEV. IMPALA. GOOD CONdition $500. Phone 382-9416.

1966 CHEV VAN-CAMPER, $1,300. Call during office hours, 652-1502.

1967 FORD XL. GOOD CONDItion. 790 Cave St. Esquimalt.

1964 CHEV. GOOD RUNNING order. $250. Telephone 386-2516.

'48 CHEV. COUPE. Best offers. 743-2225

1974 VW GOLDEN SUN-BUG, sunroof, 18,000 miles. 385-3784.

150 CARS FOR SALE

ENSIGN CHRYSLER PLYMOUTH

GOOD NEWS SALE PRICES!

1972 OLDS Delta 88
$2294
NO DOWN PAYMENT
$84 Mo. for 36 Mos.

1969 Austin 1100
$691
NO DOWN PAYMENT
$26 Mo. for 36 Mos.

1969 Mazda 1500
NO DOWN PAYMENT
$992
$36 Mo. for 36 Mos.

1972 Datsun 1600 S.W.
NO DOWN PAYMENT
$1693
$62 Mo. for 36 Mos.

1970 Toyota Corolla
$1394
NO DOWN PAYMENT
$51 Mo. for 36 Mos.

1969 Chrysler Newport
$1293
NO DOWN PAYMENT
$47 mo. for 36 mos.

PLUS THESE FINE CARS

75 Charger
71 Mustang Mach I
71 Volkswagen S.W.
70 Toyota
74 Monte Carlo
76 Firebird
72 Plymouth Suburban S.W.
72 Ford Cortina L.S.W.
75 Dodge Monaco
73 Mustang Grande
70 Volvo 144S
75 Valiant
74 AMC Hornet
73 Nova
75 Bobcat S.W.
71 Fury II
75 Valiant Scamp
71 Chrysler Newport
75 Valiant Duster
75 Volvo 242
73 Fiat 128
74 Galaxie 500
75 Gran Fury
75 Impala
73 Datsun 610
75 Cricket
75 Toyota S.W.
74 Volkswagen
69 Olds Cutlass

PLUS MANY, MANY MORE

ENSIGN
Chrysler-Plymouth Ltd.
DOWNTOWN YATES AT COOK
Dealer licence number D495A
386-2411
Open Weekdays Till 9:00

TOO MANY VEHICLES, MUST sell, one owner 1968 Colony Park Mercury 9-passenger station wagon, 390 V-8, power windows, seat, brakes and steering, chrome roof rack, vinyl top, new tires, 60,000 miles. Best offer. Phone 388-5474, Monday to Friday, 9:00-4:00 p.m.

1955 FORD T-BIRD, RARE CLASsic in perfect condition, all original plus newly rebuilt engine. Trades accepted. 477-1157 after 5.

1965 MUSTANG H-T., 289 V-8. $1,400 or best offer. Telephone 592-4608.

65 VAUXHALL, GOOD CONDItion, new muffler, retreads. Tested. 385-7998 after 5 p.m.

150 CARS FOR SALE

GD TOYOTA
NEW CELICA GT
Available Now
SEVERAL COLORS TO CHOOSE FROM

76 TOYOTA COROLLA 2 dr. 4 spd. $2795
75 LANDCRUISER, 4x4, 12,000 mi. $5895
74 TOYOTA CORONA 4 dr. auto. Radio $3695
74 TOYOTA COROLLA 2 dr., 4 spd. $2195
73 TOYOTA MARK II, 4 dr. 4 spd. $2795
73 TOYOTA HILUX PU, auto. Radio. Canopy $2995
73 COURIER PU with canopy $2995
73 DATSUN 610 2 dr. HT, auto. Radio. Mags $2895
72 FIAT 2-dr. $1695
72 CORTINA GT 4 spd $1895
71 MAZDA 2-dr., A.T. $1395
71 FIRENZA 2 dr. auto. $995
70 HORNET SST 6 auto. Very clean $1995
70 TOYOTA MARK II, 2 dr. HT, auto. $1895
69 METEOR 4 dr., V-8 auto. Family car $1295
68 TOYOTA CORONA 4 dr. AT., rebuilt motor $1695
67 RAMBLER 4 dr. Full power $895
66 DATSUN S.W. $995

Saunders and Hitchman
Sales & Service Ltd.
2040 Cadboro Bay Road
At Fort and Foul Bay
Dealer Lic. 00566A
592-2471

PAINTER MOTORS LTD.
1513 Quadra at Pandora

For 1 Week Only, We at PAINTER MOTORS LTD. Are holding a Sept. clearance sale. Fantastic savings, our advertised prices will never be lower. All cars are city tested and carry our 6-month warranty.

74 SATELLITE Sebring, 318 V-8, P.S., P.B., auto. WAS $2795 REDUCED TO $2495
73 FIREBIRD V-8, auto., P.S., P.B., Radials. WAS $3295 REDUCED to $2995
73 MERCURY Rideau wgn. P.S., P.B., radio. WAS $2795 REDUCED to $2495
73 ASTRE Hatchback, auto., radio. WAS $1795 REDUCED to $1595
72 MG Midget, new paint, new radials. WAS $2295 REDUCED to $1995
70 CHEVELLE MALIBU, 13,000 original miles. WAS $2795 REDUCED to $2550
69 OLDS CUTLASS 442, air, 50,000 miles. WAS $2595 REDUCED to $2395
72 340 DUSTER $2995
72 CHEV Pick up $1895
72 DATSUN Fastback 1200 $1495
71 TOYOTA 1600 4-speed $1295
70 MAVERICK $1195
69 CORONET Auto 2-dr. HT. $995
67 DODGE Polara 500 HT $750
67 OLDS CUTLASS $1295
65 MUSTANG V-8, auto., P.S., P.B. $1595

Many more to choose from all similarly priced. WE also have a good selection of transportation specials. Come on down soon, we would be more than happy to talk with you.

385-0122
D-00346A

PLIMLEY
BRITISH LEYLAND
1010 Yates
382-9121

USED CAR CLEARANCE

74 TRIUMPH TR6. Only $4695
74 VW BEETLE, ST. One green, one orange. Both priced to sell at $2695
74 Gremlin, ST. White $2395
74 PINTO, St. Low mileage. $2695
73 JAGUAR V12 $9995
72 AUSTIN MINI $1795
71 VW wgn AT $2295
70 MAVERICK 2-dr $1245
70 MAZDA 1500 4-dr. $ 995
69 TOYOTA Corolla St. Low mileage. Vinyl roof $ 995

Dealer Licence 572A

'75 VW RABBIT, DELUXE AUTOmatic. $4500. Call days, 383-2733; after 6 p.m., 383-5126.

'57 FORD, NEEDS PAINT JOB and body work. 65 Rambler, cheap. 656-4297.

'68 DATSUN 510, GOOD BODY, radio, runs well. $550. 385-8594, 642-3513.

1964 V.W. BBETLE, EXCELLENT condition, rebuilt motor, $950 or offers. 384-1779 after 5:00 p.m.

1964 DODGE POLARA, V-8 AUTOmatic transmission and power steering, $325. 652-3421.

'67 MINI WAGON, REBUILT ENgine, new tires. 384-5488 after 6 p.m.

MUST SELL, 1973 VOLKSWAGEN Beetle, in a hurry. Offers. 477-0712 before 1 p.m.

'68 RENAULT 10, AUTOMATIC, tested. Reliable. Economical. $700. 385-7215.

69 MG MIDGET, TWO TOPS, radio. Price $800. Telephone 652-1301.

1973½ DOOR DATSUN 610, LOW mileage, offers or trade for small station wagon. 478-9830.

'67 CHRYSLER NEWPORT, 2 door deluxe interior, power steering and brakes, $950. 592-0398.

'67 AUSTIN 1100, GOOD CONDItion, radio. 383-2184.

1968 CHEV CAPRIS, GOOD shape, $695. Phone 478-6658 after 6.

'68 DATSUN STATION WAGON, offers. 383-1462.

STANDARD '62 CHEV. RUNS good. Offers. 386-3614.

150 CARS FOR SALE

Garden City Auto Sales LTD.

WE REALLY Come Through for YOU!

76 TRANS AM
4 speed
75 VENTURA
Hatchback, Full Power
75 Jeep CJ5 Levi
6 cyl., 4 spd., Warren hubs
75 TR6, 2 Tops
4 speed and Overdrive
74 TR6
4 speed and Overdrive
74 BARRACUDA
Full Power
74 DATSUN 260Z
4 speed and air
74 CAMARO LT
V-8 auto, full power
73 Jeep Commando
6 cyl., 3 spd., winch
73 VALIANT Scamp
V-8 Auto, Full Power
73 CAMARO
RALLY SPORT V-8, 4 speed
73 COUGAR
V-8 Auto, full power
73 LEMANS Sport
V-8 Auto, full power
73 VALIANT 4-DR.
V-8 Auto, full power
70 Dart SWINGER
V-8 Auto, Full Power
69 COUGAR XR7
V-8 Auto, Full Power
69 OLDS 442
V-8 Auto, Full Power

"No Reasonable Offer Refused"

2978 Douglas
382-9111
DLD-3790

HONDA car centre

NOW CANADA'S No. 1 SELLING SMALL CAR
$3,276
Complete Victoria Price

1964 MERCEDES
—THE CHANCE OF A LIFETIME TO OWN A MERCEDES —
Tires as new, brakes brand new, interior spotless, $400 Blaupunkt radio, some body and engine work needed.
SPECIAL UNBELIEVABLE LOW PRICE $777

1971 TOYOTA CROWN, S.W. New motor, immaculate condition $2380
1974 TRIUMPH SPITFIRE — Hardtop, and soft top. Michelin tires. One owner. $2999
1975 A.M.C. PACER. One owner, 6-cyl. economy, radio, whitewalls, metallic blue. Special Sale Price $3295
1974 HONDA CIVIC, 2-door, radial tires, full body, side mouldings, light metallic grey $2395
1974 VOLKWAGEN window van, clean, low mileage $4195

Honda Car Centre
Yates at Quadra
Dealer Lic. 846A

DEMO!

1976 MONTEGO MX station wagon. Stock No. 6-384, V-8, automatic, power steering, power brakes, third seat, power rear window. Regular $6607, now only $5712. Contact MURRAY MINCKLER at SUBURBAN MOTORS, 386-6131. Dealer Lic. 00863A.

1976 VOLARE PREMIERE wagon, wood grain, V-8, power steering, power brakes, power windows. Save $120. Cost new, $6900. Must sell due to change of jobs. $5700 firm. 477-1119.

BEAUTIFUL 57 CHEV. 4-DOOR hardtop, 74,000 original miles, original interior like new, $2,500. For more information phone 748-3990 in Duncan, 5-6 p.m.

'74 CAPRI 4 CYL. STD. Excellent condition. 24,000 miles. 386-4782.

1966 FALCON WAGON, ECONOmical, clean. Much recent work. Sacrifice $875. 478-9939.

1967 PONTIAC PARISIENNE, 2 door hardtop, V8 automatic, $600. 477-9224, 477-6949 (Greg).

'69 TOYOTA CORONA, EXcellent condition, $1,000 or offers. 656-1557 after 6.

1962 VALIANT STATIONWAGON, cylinder, runs well. 386-1991.

150 CARS FOR SALE

peter pollen ford
FORD

7 DAY MONEY BACK GUARANTEE

Buy With Confidence "With Victoria's Finest Used Car Guarantee"

75 PINTO S.W.
AUTOMATIC, RADIO $3395
75 PINTO
2 DR, AUTO., RADIO $3195
75 TOYOTA
COROLLA, 2 DR, SR5 $3895
74 BUICK
CENTURY $3995
74 PONTIAC
LEMANS, 4 DOOR $3395
74 MONTE CARLO
FACTORY AIR $4495
74 CAPRI V6 $3495
72 NOVA S.S. $2695
74 DODGE DART
2 DOOR HARDTOP $3895

TRUCKS
76 COURIER
DELUXE CAMPER, ONLY 3000 MILES $5495
76 CAMPER SPECIAL
¾ TON, V8, P.S., P.B., RADIO WITH DELUXE 9½ FT. OKANAGAN CAMPER. REDUCED TO SELL $8795
76 CAMPER SPECIAL
¾ TON, V8, P.S., P.B., RADIO WITH DELUXE 8 FT. OKANAGAN CAMPER. REDUCED TO SELL $8195
75 FORD
150 PICK-UP. V8 $4585
74 DODGE
RAMCHARGER, 4 WHEEL DRIVE, 4 SPEED, V8, P.S., P.B. RADIO, ROOF RACK $5895
72 GMC
½ TON PICK-UP $1995
76 FORD
½ TON, LARGE CANOPY $4595
72 MAZDA
PICK-UP $2195

GOVERNMENT TESTED
BANK FINANCING

PETER POLLEN FORD
YATES AT COOK
384-1144
D00745A

DEMO!

1976 MONTEGO MX BROUGHAM 4-door hardtop. Stock No. 6-365. V-8, automatic, power steering, power brakes, radio, twin comfort. Finished in white with brown trim. Regular $6282, now only $5450. Contact CLIFF BENNETT at SUBURBAN MOTORS, 386-6131. D.L. 00863A.

HERTZ RENT-A-LAR STILL HAS lots of 1975 Pontiacs available, save $300 to $1,000 over present used car lot prices. We also have 1976 Granadas and Mavericks for sale. Call in at 901 Douglas Street or phone 388-4411.

1970 SUNBEAM ALPINE GT, 35,000 miles, new radials all around, running, but needs engine work. Best offer this week takes it. May be seen at 921 Alexander Rd. 385-0816 or 384-7715.

1975 TOYOTA COROLLA DE luxe 4-door station wagon, very good condition. $3500 or nearest offer. Will accept older car as trade 478-6947 after 6 p.m. or anytime on weekend.

1967 BUICK SKYLARK, 2 DOOR, bucket seats, automatic transmission, power steering, vinyl roof, excellent condition. Pair of mounted snow tires included. $1295. 477-0438.

1970 MAZDA WAGON, EXcellent condition, new clutch, exhaust. $1195. 477-0695.

URGENT SALE — EXCELLENT shape 1971 Volkswagen 411 station wagon. Asking $1,950. 479-8503.

1964 RAMBLER 6 CYLINDER, automatic, clean good running car, $375. 478-3075.

67 T-BIRD, NEW PAINT, RADIals, fully automatic, best offer. Phone 478-8847.

150 CARS FOR SALE

Brian Holley MOTORS LTD.
VOLVO FIAT LANCIA

75 ALFA ROMEO Berlina 4 dr. Local 1 owner car, Alfa red, black interior. $4995

74 MUSTANG II GHIA, auto., P.S., power brakes, radio $3885

74 VOLVO 145E. Fuel injected wagon. Exceptional! $5495

74 M G B convertible, plus hardtop. A beauty! $1595

74 FIAT 128 GT. Red-silver striped, low miles! $2995

74 FIAT 128 SL coupe. Gold with black stripe. $3195

73 FIAT 128 4 door. Choice of 2, yellow or blue! Ea. $2195

73 VEGA 2 door. Deluxe trim, low miles $2195

71 FIAT 850 RACER. Orange, new clutch. Super clean! $2195

70 VOLVO 164, auto. Completely restored! New metallic blue lacquer, with black leather interior! $4695

68 TR SPITFIRE. Mechanically A-1. New top $1595

68 ROVER 2000, auto., white-black leather interior. Exceptional! $1495

67 ISUZU BELLETT. One owner, 47,000 miles. Exceptional! $1195

SERVICE—PARTS
8 A.M. - 9 P.M.
MON. thru FRI.
SAT. 9-5

Brian Holley Central
2 Blocks North of Mayfair Mall on Douglas
384-1161 Dealer Lic. 00903 A

'66 METEOR HARDTOP, POWER steering, power brakes, buckets, console, automatic, recent paint and many new parts. 642-3305.

CAMARO
68 Z-28 rally sport, completely redone with many extras. Phone 382-1634.

'65 BARRACUDA 318 AUTOMATIC, four new tires, chrome wheels, air shocks, headers. Priced for quick sale. $600. 479-8163.

1973 MONTE CARLO, WHITE with red vinyl trim, air-conditioning, power equipped. Excellent condition. 652-2339.

'71 CADILLAC ELDORADO CONvertible, all power equipped, air conditioning, new tires, will trade for best boat or car offer. 642-3735.

MUSTANG MACH I, 1973, 350 V-8, auto. Power steering, power brakes, radials, excellent condition. 388-4782.

BARGAIN 1971 DATSUN 510, new Radials, vinyl roof, 4-speed, exceptional condition, only $1,495. 384-5827.

HUNTERS
Jeep Wagoneer, 4-wheel drive, $900. 3807 Rowland Avenue. 388-4749.

'68 FIREBIRD 400, POWER steering, power brakes, power windows, air conditioning. No reasonable offer refused. 385-2578.

1969 GTO
Factory air-conditioning, bucket seats, automatic transmission, $2,500 479-2072.

'67 CAMARO, NEW REBUILT 327, 4-speed, posi-trac, new interior and many extras. - $2800, or offers. 477-3139.

1953 CONSOLE SOUND BODY, motor excellent conditon. Good running order. $325. best offer. 382-4888.

1969 FORD LTD COUNTRY Squire station wagon, 302, 62,000 miles. New brakes, radio, $700. Also '62 Corvair $175. 656-6875.

1967 AUSTIN 1100 SEDAN, AUTOmatic, good all round condition. Excellent gas mileage. $850. Also, Austin motor. 652-3732.

1966 IMPALA SS TWO-DOOR hardtop, 283 auto., Interested call Don 385-9942. Between 8:00 a.m.-5:00 p.m.

1975 AFRICAN RED RABBIT. Radio, leatherette, radials, 4-speed, Excellent condition. Asking $4200. 382-3891.

1970 DODGE CHALLENGER RT convertible, 383 magnum 4-speed, air shocks, bucket seats, PS, PB, $3,000 firm. 383-4852.

'67 FORD CORTINA 1600 GT, round tail lights, 37 mpg. New snow tires. 70,000 miles. $850. 478-0030.

1972 PONTIAC STATION WAGON, V-8, 350, 9-pass. 2-tone, $2,995. 477-0303 or 479-1835.

1965 PONTIAC 4-DOOR SEDAN, 6, standard, runs good, good body. $210 or offers. 595-1452.

STATION WAGON, 1968 VW, tested June, $900 or offers. 598-8161 after 6 p.m.

1969 CORTINA, AUTOMATIC, tested 'till August '77, $900 or offers. 383-9942.

1967 AUSTIN 1100, EXCELLENT ondition, low mileage. $900. Call 0 a.m.-6 p.m. 598-1198.

'74 VEGA KAAMBACH, 4-speed, radio, excellent condition. all 595-2164.

68 COROLLA WAGON, GOOD condition, low mileage, asking $1100. 479-2119.

1969 TOYOTA SPRINTER, 4-speed, good condition. Tested, economical. Asking $900. 652-2195.

IDEAL SECOND CAR — 1970 Mazda 1200, excellent shape. $825. 383-7046.

'68 CORINTA GT
Loaded, including mags. $1100. or offers. 479-3509.

'73 VOLKSWAGEN, GOOD RUNning condition, sold to best cash offer. Phone 385-0067, between 9 a.m. and 9 p.m.

1967 REBEL 4-DOOR, V8 AUTOmatic, radio, PB, tinted glass, $895 or offers. After 6 p.m. 477-9324.

1973 CUDA 340 — 4 SPEED, MAGS and tires, black laquer paint, motor completely stock. 385-6849.

'67 PONTIAC, NEW TIRES, shocks, very good motor, 72,000 miles. Offers. 385-3290.

1959 VW BEETLE, GOOD Econdition, clean interior. $1100. 595-8235.

'57 CHEV 2-DOOR BEL-AIRE, body good; closest offer to $1200. Phone 479-3739.

1968 VAUXHALL VIVA, AUTOmatic, rebuilt motor, $600. 384-3890.

'73 TOYOTA CORONA DELUXE station wagon, $2500. 478-8244.

150 CARS FOR SALE

ARTS CAR SALES
310 BAY 383-8302
CARS at LOWEST PRICES ANYWHERE. D-00286A

I WON THIS NEW 1976 MAVERick and want to sell it. V8 automatic vinyl roof. Suggested retail, approximately $3500. Yours for $4800. 477-8009.

1968 FIREBIRD 350, 2 DOOR, 4 speed, muncie radio, mags on front, chromies on rear, no rust, lots of extras. $1200. or offer. 642-3184.

1975 VW RABBIT. 14,000 MILES, tape deck. 642-5233 days, 642-3152 evenings.

1966 OLDSMOBILE CONVERTible, slight body damage. $450. 598-8584.

64 BUICK SKYLARK 2-DOOR hardtop, recently tested, good shape. $700. 382 7542.

1973 VOLVO 142S, EXCELLENT condition, $4,300 or best offer. 478-0420.

'76 HONDA CIVIC BOUGHT IN May. 6,000 miles, $2,900. 595-8866 days only.

'75 MAZDA RX3 COUPE. Excellent condition, $2,995. 595-8771.

STUDENT MUST SELL 1965 VW bug. $500. Good condition. 595-6753.

151 SPORT, IMPORT CARS

MUST SACRIFICE. EXCELLENT condition. 1972 Triumph GT6 Mark III. Going back to school and getting married are the reasons you could own this great sports car. Radial tires, 6-cylinder engine, shop manual, immaculate body and interior. Only 43,000 miles. All for $2995 or best offer. Phone 595-1376.

73 ALFA ROMEO VELOCE 2000. Immaculate and classic, designed by Bertone. 14 coats canary yellow lacquer. Italian honeycomb mags, fuel injected, twin OHC. Must be seen. Low mileage. Offers to $6500. 592-7332 or 478-6742.

1976 COBRA II, 4-SPEED TRANSmission, V6 engine, racing suspension, tachometer, tape deck, 5,200 miles. Immaculate. $5,800.00. 592-9122.

1968 LOTUS ELAN, MECHANIcally good, needs paint job. 55,000 miles. Asking $5,400 or best offer. No triflers. 383-1348, after 6:00 p.m.

ROVER 2000 TC. BEAUTIFUL condition. Michelins, AM-FM radio, 66,000 miles, 28-35 mpg. Maintenance manuals, etc. Offers on $2,195, 652-5825.

1965 AUSTIN HEALEY 3000. Must be sold. Open to offers around $2800. 2028 Runnymede Ave.

'75 MGB, ONLY 8,000 MILES, still on warranty, Pirellis, tonneau, radio, perfect shape, $4,900. 386-1035.

1974 VOLVO STATIONWAGON with custom car roof rack and radio. Navy blue. Excellent condition. 386-2355.

'67 BMW 1600, 4-DOOR SEDAN, good shape, engine recently overhauled. Asking $1700. Phone 595-5264 after 6 p.m.

'74 BMW BAVARIA 3 LITRE, 4 speed, sunroof, mags, Michelins, AM radio, low mileage. Offers. 478-3860.

1955 T-BIRD, 82,000 MILES, NO rust, new tires, exhaust, etc. Recent new engine. $7000. 598-3787.

64 Corvette 327 4-speed, 2 tops, new soft top, mags, tires, paint. Must sell. 479-5694.

68 ROVER 2,000 T.C., LEATHER interior Michelin radials, excellent condition. $1,895. 477-6357.

75 MG MIDGET, 18,000 MILES. radio, radials, $3,000. Phone 652-5693.

1966 DATSUN, MECHANICALLY superb, good body. Asking $1300. Evenings, 383-2755.

'69 FIAT 124 SPORTS COUPE, top shape, must sell, best offer. 658-8033.

1967 MGB, WHITE, WIRE wheels, very good running condition. Just tested. $1,575. 477-7618.

1974 MG MIDGET 18,000 MILES, radio, $3000. or closest offer. 478-9714.

STOCK 1962 CORVETTE
Very good condition. Asking $5495. 595-5313.

1974 MGB, 19,000 MILES, NEW brakes, 2 spares, $4000 firm. 592-9015, 6-8 p.m.

1974 TAN FIAT X19. EXCELLENT condition, 17,000 country miles, snow tires, $4200. 477-2979.

'68 MGB, SPOKED WHEELS, RAdials, good body, runs well. $1575. 642-3513.

1972 PORCHE 914-1.8 BLUE, with tape deck, 54,000 miles. Asking $4,500. 385-3776.

1972 240Z, 4 SPEED, 42,000 miles, wheel alignment. 210 Homer, 479-5757 after 5 p.m.

'73 PORCHE 914, 48,000 MILES, excellent condition, $5000 firm. 384-3751.

MUST SELL, 1969 TRIUMPH GT6S, excellent condition, $2300. 477-0218 or 477-1344.

164E 1973 VOLVO, EXCELLENT condition, automatic, 40,000 miles. $4400. 479-4947.

75 VETTE—WHITE, PANEL, 350, automatic, 17,000 miles. Offers. 364-6050.

1974 PORSCHE 914 1.8, 24,000 miles. 388-4421 days; 477-5051 after 5 and weekends.

1971 LOTUS EUROPA S2, EXcellent shape, low miles, $4000. 477-4949.

1968 TRIUMPH SPITFIRE MK III, wire wheels, radio, First $1400 or best offer by Sept. 20. 388-4903.

'59 JAGUAR, SPORTS CUPE, low mileage, 1 owner. 478-4169.

1973 FIAT 124 SPORT, 5 SPEED, 41,000 miles. $2900. 479-4947.

MUST SELL 1972 FIAT 850. $1400 or offers. Phone 592-4562.

1968 T.V.R. GOOD CONDITION. Offers. 592-0116.

BEAUTIFUL RED 74 MIDGET, $2800. Phone 386-0974 after 4:00.

71 DATSUN 240Z, MUST SELL BY weekend, offers. 478-4438.

1971 FIAT SPORTCOUPE, 5 speed, 50,000 miles. $2000. 383-5383.

1976 TR7, 9,000 MILES, PRIVATE sale. 592-1442 after 5.

1972 VOLVO 164E: LUXURY PLUS performance. $4200. 598-6246.

'67 MGB-GT, OVERDRIVE, NEW paint, just tested. $1,650. 656-6102.

154 TRUCKS, BUSES and VANS

'76 FORD ¾-ton Super-Cab, - 5900 miles, loaded c-w '76 9½' VAN GUARD $10,495

72 DODGE MAXI Van conversion, loaded $7495

72 FORD ¾ ton, V-8 std. $3395

71 DODGE Funcraft conversion, loaded $7495

68 DODGE conversion van with raised roof, fridge, toilet $2995

69 DODGE ¾ ton, V-8 auto., c-w, 73—8½ ft. Vanguard. Fibreglass roof, fridge, toilet etc. Price only $4995

S. J. PEDEN LTD.
2855 Quesnel St. 386-3464
D-13432

1976 CHEV. VAN ¾ TON, POWER brakes, power steering, radio, extra bench seat, panelled throughout, carpeted, double bed with foam mattress, curtains and roof vent, 12,000 miles $6500 or best offer. 652-2990.

INTERNATIONAL 1½ TON 304 cc, V8, motor 4-speed transmission, baby duals, good tires, 14' reefer van Todco roll-up door, stand-by electric motor, good condition. Phone 652-2371

1975 JIMMY HIGH SIERRA, 350—4 speed, two tone blue and white, fully carpeted, optional turn in hubs, skid plates, sliding glass windows in canopy. Vehicle is very clean. 12,000 miles. Open to offers in the area of $6850. 388-4015.

MUST SELL.
1974 JIMMY Sierra, 4-wheel drive, 27,000 miles, P.S. and P.B., radio, $4995.
386-2431 388-9626 386-1084

'72 DODGE CARRY VAN, 24,000 miles, automatic transmission. Suitable for hunting or delivery van. Asking $4,000. but open to offers. 477-6679 or 477-4639.

'69 FORD 302 AUTOMATIC WINdow van, new tires front, snowies rear, insulated, panelled, carpeted, one bench seat, bronze metallic paint job. $2,350. 478-4091.

S. J. PEDEN LTD.
2855 Quesnel St. 386-3464
D-13432

1976 CHEV. VAN ¾ TON, POWER brakes, power steering, radio, extra bench seat, panelled throughout, carpeted, double bed with foam mattress, curtains and roof vent, 12,000 miles $6500 or best offer. 652-2990.

154 TRUCKS, BUSES and VANS

McCALLUM DATSUN VOLVO
McCallum Motors Ltd.
DOWNTOWN
1101 YATES AT COOK
382-6122 Dlr. Lic. 00850A
COLWOOD
1836 Island Highway
478-1741 Dlr. Lic. D-00850A

TRUCKS TRUCKS TRUCKS
THE BIGGEST LITTLE TRUCK DEAL IN TOWN
26 - 1976 DATSUN TRUCKS
RETURNED FROM SHORT TERM GOV'T LEASE
SAVE UP TO $600
CHOOSE FROM SHORT BOX OR LONG BOX
CANOPIES CAMERS
382-6122

1970 CHEVY ½-TON, 350, AUTOmatic, 2 new tires, recently rebuilt transmission. Very good running order. Included: Tape deck, built-in box with panelled canopy and cargo door. Will consider offers to $3,000. Phone 479-6978 between 5-7 p.m.

1974 ¾-TON G.M.C. SUBURBAN, 19,000 miles. All power equipped, many extras. Excellent condition. Ideal for hauling largest trailers. $5450. 388-7792.

4 X 4
1974 Land Cruiser, winch 8,000 lbs. roll bar, Desert Dog tires, locking hubs. $5600. Bill, 404-1180 Esquimalt.

HUNTER'S SPECIAL, 1974 F100 Ranger XLT, 360 V-8, twin tanks, undercoat, 25,000 miles and or Vanguard Camperette (not cabover). 384-0701.

HAVE TO SELL, 1975 GMC ¾-ton van, fully professionally customized inside, custom paint outside, $12,000 invested. Asking $8,500. 477-2026, after 4.

USED TRUCKS
Half-ton pickups to tandems
GEORGE ENG TRUCK SALES
2810A Rock Bay Ave. 385-3054

1976 CHEVY SHORT BOX, ONLY 3,000 miles, excellent condition, must sell, purchasing house. 595-5887.

LEN BARKLEY INTERNATIONAL LTD.
New and Used Trucks
517 Herald Street 388-5508

1973 GMC JIMMY 4x4 Sierra model, low mileage, lots of extras. Immaculate shape. $5600. Call 656-5630.

MOVING MUST SELL, '73 TOYOta Pickup, aluminum canopy, step bumper, radio, 4 speed, $2100. 656-1800.

SIERRA CLASSIC 1975 GMC, ¾ ton camper Special, deluxe model, fully equipped, 7,000 miles, best offer. 2741 Victor.

1968 FORD PICK-UP WITH CANopy, new motor, clutch, starter and brake shoes, split rims. $1,400. 656-1775.

'63 CHEV HALF-TON 4X4, GOOD condition, new canopy, warn winch (optional). Phone 246-9765 after 6:30.

75 DODGE VAN, FINISHED Interior, open to all reasonable offers. For more information call, 384-0481.

'70 CHEV. BLAZER, HEAVY duty 4x4, 350 4-speed, recently tested, reasonably good condition. $2,200. 478-7485.

IDEAL FOR FURNITURE, CARpets, 1975, F350, baby duals, 3-speed, 10,000 miles, 14' van, Todco door. 384-0701.

1974 TOYOTA LONG BOX WITH canopy, low mileage. Many extras. Excellent condition. $3695. 656-5798 after 6.

'67-'69 SCHOOL 36-PASSENGER bus, ideal for camper. Make your own. Munro Motors, D-11100. 748-8760 or 746-7434 Duncan.

'75 FORD 1-TON C AND C, V-8 4-speed, radials, dual wheels. $4295. Munro Motors, Duncan, D-11100. 748-8760 or 746-7434.

1973 — 7 PASSENGER, VOLKSwagen window van, automatic, good condition, $4000 or best offer. 479-5689 evenings.

MUST SELL: CAMPERIZED 1966 Econoline, ideal for small family, excellent mileage. Sacrifice $1600 or highest offer. 386-7169.

1975 DODGE SPORTSMAN MAXI wagon. P.S., P.B., air, 2-tone blue, L.P. 58,400, will sell for $6,000. O.B.O. nights 746-4332.

1967 CHEV 1 TON, V-8, 4-SPEED, utility box, excellent mechanical condition, $1,300. 477-9224, 477-8949 (Greg).

'74 GMC 350, 4-WHEEL DRIVE, power steering, power brakes, radio, hardtop and softop. Good condition. Must be sold. 658-8018.

1967 CHEV ½ TON, 6 STANDARD, new paint, motor, brakes, $1450. 382-8820, 479-4215.

64 CHEV. PICKUP, NEW RADIAtor, brakes, tires, shocks. $650. Phone 246-4396 after 6.

'68 FORD ½ TON, $1200. '48 Ford ¾ ton. Offers. 478-7263, Brian.

15" 6-HOLE SPLIT RIM FOR GMC 8 ft. homemade camper. 749-6086.

2-TON GMC, 12-FT. FLATDECK, rebuilt 292 six, 2-speed acel, $1500. 479-8163.

REASONABLY PRICED 1971 Dodge 200 van, V-8, automatic, $43 Whiteside after 5.

1972 INT. TANDEM 10-12 YD. dump. Motor carrier plate. Phone 745-4861 after 6 p.m.

1965 LAND ROVER 109, CAPSTAN winch, tubs, new paint, extras, $2,900. 478-5477.

1967 GMC SHORT BOX, NEW motor, excellent condition, $1,900 or offers. 479-4025.

1965 MERCURY ECONOLINE Van camperized, well maintained, $950. 383-6139.

1975 GMC JIMY, 4X4, AIR-CONDItioning, etc. 9,300 miles. Offers to $8,000. 598-6654.

1966 GMC ¾ TON, LOW MILES, excellent condition, must be seen. 479-6316.

60 VOLKSWAGEN VAN, GOOD condition, rebuilt motor and transmission, $800. 477-6384.

1975 DODGE ½-TON, 8,000 MILES, warrantee $3700. 598-6193.

WALK-IN VAN 1964 GMC. $1200. 479-1825. Days.

1972 CHEV WINDOW VAN, 1 TON, seats, A-1. 479-7925.

1961 CHEV. PICKUP, AUTOMATic, $550 or nearest offer. 652-3569.

1973 INTERNATIONAL SCOUT, 4X4, offers. 382-7903.

'63 CHEV. ½-TON, GOOD CONDItion, 388-4515. Offers.

154 TRUCKS, BUSES and VANS

ENSIGN
Dodge TRUCKS
AND RECREATION VEHICLE CENTRE
QUADRA AT CALEDONIA

GOOD NEWS!
From Your DODGE TRUCK SPECIALISTS

QUALITY USED TRUCKS

62 INTERNATIONAL TRAVELALL
$397
NO DOWN PAYMENT
$21 Mo. for 24 Mos.

65 INTERNATIONAL TRAVELALL
$793
NO DOWN PAYMENT
$28 Mo. for 36 Mos.

69 VOLKSWAGEN WESTPHALIA
$2993
NO DOWN PAYMENT
$108 Mo. for 36 Months

MONTHLY PAYMENTS INCLUDE 7% SALES TAX AND BANK INTEREST AT 13.5%.

PLUS MANY MORE
72 Volkswagen Van
73 Volkswagen Window Van
73 Datsun Pickup
73 Dodge Club Cab
74 Dodge ½-ton Pickup
74 Toyota Pickup
74 Ford ¾-ton Pickup
74 Ford Ranchero
75 Dodge Van
75 Ford Van
75 Dodge Pickup
75 Volkswagen 7-Pass.
76 Dodge ¾-ton Pickup

NO DOWN PAYMENT
100% BANK FINANCE
O.A.C.

SEE THE TRUCK SPECIALISTS AT
ENSIGN
DODGE TRUCK CENTRE
QUADRA at CALEDONIA
386-2411
Ask for Truck Sales
Dealer Licence Number D-495B

FLEET DISPOSAL
1972 Buick Centurian, 4-dr., HT., loaded $3,150
1972 Chev 1 ton, 12' steel deck, hydraulic tail gate $4,900
1963 Merc 1 ton, 10' deck, V8, 4-speed duals $995
Old Country Rentals
2920 Bridge St., 386-1371

ARTS CAR SALES
310 BAY 383-8302
TRUCK and VANS at LOWEST PRICES ANYWHERE. D-00286A

IDEAL FOR CAMPING, 1975 Dodge van, fridge and stove, sleeps 2. Fully insulated. 11,000 miles, best offer. 652-2043.

HUNTERS
Jeep Wagoneer, 4 wheel drive, $900. 3807 Rowland Avenue, 388-4749.

1951 CHEV. ½-TON PICKUP, completely stocked, recent rebuild, $2000 invested, needs finishing. 386-0866.

1951 MERC ½-TON PICKUP, tested February '77, runs, needs work. Offers. 652-2363.

TRADE PLUS CASH '66 SPORTScar excellent conditon for ½ ton 6 standard. 383-2755.

'69 FORD VAN, GOOD CONDItion, tested till June 77, 2,000 or best offer. 385-9669.

68 VOLKSWAGON VAN, CAMperized, needs transmission work, offers. 477-2044.

'76 TOYOTA SR5 PICKUP BUCKet seats, 5 speed transmission, radial tires, $3950. 595-0640.

1962 DODGE 3-TON, WITH HOIST and box, excellent condition $1295. 478-7740.

68 FORD ½ TON, EXCELLENT condition, new tires, $1,750. 595-4451.

1969 ¾-TON DODGE TRUCK, 4-speed, 318 motor, low mileage. 479-1945.

'65 GMC ¾ 1-TON PICKUP, heavy duty, 9' long box, 86,000 miles. $950. 598-5498 after 5 p.m.

154 TRUCKS, BUSES and VANS

You can expect
A Great Deal
From . . .

Cornell
CHEV/OLDS
Cadillac
CHEVROLET TRUCKS
Sales/Service 385-5777

OPEN 'TIL 9 P.M.
Ready for the Road

SAVE

74 DATSUN Pickup, 4-speed, radio $2895

74 FORD ¾, V-8, 4-speed, power steering, power brakes $3995

74 FORD Explorer ¾, V-8, auto., power steering, power brakes $4895

73 FORD ½ ton, 6 auto., radio $3195

73 FORD ¾, V-8, 4-speed, power steering, power brakes, radio $3495

72 FORD ½, V-8, auto. $2695

72 ECONOLINE Window Van, 6 auto. $2495

72 FORD ½ Pickup, V-8, auto., radio $2695

CORNELL
CHEV-OLDS LTD.
3050 Douglas — 385-5777
Dealer Licence D-00681A

JEEP
CJ5 COUNTRY!
WE'RE DEALIN'
ON THE FINAL STOCK OF 1976 JEEP CJ5's
DO IT NOW, YOU'LL NEVER BUY FOR LESS!
Reg Midgley's
JEEP CITY
3342 OAK ST.
Near Town and Country Shopping Centre
386-7571
Dlr. Lic. 00247B

TRUCK TRAINING AND AIR BRAKES COURSES
IN NANAIMO
SAFERWAY DRIVING SCHOOL
PHONE 758-3421 NANAIMO

'75 FORD F100, 4 WHEEL DRIVE, 360, V8, 4 speed, power steering, power brakes, aluminum canopy, dual tanks, 8,500 miles, $5,400. 382-8613.

1975 GMC VANDURA 1-TON WINdow van, heavy duty springs and shocks, fully equipped, spotless. $5500. Phone 478-2539.

'56 INTERNATIONAL 3-TON, 2-speed Eaton rear axle and 5 speed transmission complete with P.T. 383-2613.

CUSTOMIZED '71 DODGE VAN, $4300 or trade for smaller car. 656-1843, after 6 p.m.

1974 GMC ONE-TON WITH 12 FT. box, $5900. Phone 388-7874, 8 a.m. to 5 p.m.

1973 16' MOVING VAN WITH aluminum box, electric tailgate, 34,000 miles. 477-1922.

72 GMC HALF-TON, P.S., P.B., automatic. Offers. 656-4882.

1965 GMC TRUCK IN GOOD CONdition, 1900 gal. tank. 758-6594.

1969 FORD ½-TON, GOOD CONDItion. Best offer. 382-7766.

158 TIRES

GENERAL "NOMADS"
Specially designed for Vans and 4-w-d's. Sizes G78.15 — H78.15 — L78.16. All 6 ply tubeless.
NOW AT
D & D TIRE
1620 Blanshard
382-7283

2 STEEL BELTED RADIAL snow tires, studded, A.R., 75-15, 12,000 miles. $100. 382-1348, after 6:00 p.m.

2 NEW FR60-15 GOODRICH TA radials. Cost $185, only $90. 2 wide tires on Chev. 15" mags $120. 477-8430.

WIDE WHITE SPOKE RIMS FOR all makes 30% off. 112-537-5084.

160 PARTS, ACCESSORIES

CAR STEREO
In-dash AM-FM stereo radio with cassette or 8-track player from $149.95 installation available.
B.C. SOUND & RADIO SERVICE
931 FORT 383-4731

OPEN NOW
Come and see Victoria's largest stock of Hi-performance auto accessories and parts.
Mon.-Fri. 9-9, Sat. 'til 5
D. G. AUTO
3244 Douglas 382-4012

1964 MERCURY COMET BODY. Offers. 289 cu. in. engine and automatic transmission. 6-cylinder engine and transmission from 1971 Maverick, $200. 478-5455.

Used Volkswagen Parts
Over 1 acre of VWs being dismantled Call B.C. Auto Wrecking Ltd. 652-1181.

RADIATOR REPAIRS, FAST TOP quality repairs at Maurice's Auto Body, 427 Beta St., phone 386-3381 Located behind the Burnside Pay and Save Gas Station.

1965 FARGO ¾-TON, 2 NEW 750x16 split rim snow tires, 1 - 10' steel flat deck good for use as Portawield, rear steel bumper, new stock racks for 20' deck. 642-3543.

160 PARTS, ACCESSORIES

'61 VW PART OR WHOLE. $125, body and front end wrecked. '61 Merc Monarch, 390, 4 bbl., $100. Transmission shot. 652-2355.

VICTORIA 4-WHEEL DRIVE
10x15 Blazer tires, 8x15 rims.
D-13531
397 Hillside at Rock Bay. 386-6511

VOLKSWAGEN GAS HEATER 6 or 12 volt. Two G78-14 summer tires $15 each. Easy lift 1000 pound trailer hitch $85. 479-9737.

NEW AUTO CASSETTE DECK and FM receiver, excellent condition. Reasonable. After 6 p.m. 478-8703.

NEW 350 TURBO SHIFT KIT cruise control, used. 750x16 tires, 8 bolt wheels. 386-6643.

350 4 BARREL, 3 SPEED AUTOmatic transmission, good shape, $250. 642-5303 after 4:30 weekdays.

PAIR 14X8 U.S. MAGS FOR Chev., front spoiler for Vega. 385-2347.

'67 SUNBEAM MINX, FRONT axle damage, 43,000 miles on engine, $75. 386-9843.

64 PONTIAC ENGINE AND trans, sound, for parts, $100. 384-1256.

MOBILE HOME TIRES ON RIMS, good shape. Five 7x14x5, four 8x14x5, $250. 652-5809.

WANTED: ELECTRIC WIPER motor for 57 Chev. 595-1054 after 5:30.

8000 LB. WARN WINCH, AS NEW $500 or best offer. 1973 Landrover for parts. Phone 479-5363 5-7 p.m.

1966 PONTIAC PARISIENNE; good running order, whole or parts, $150. 656-3209.

TWO G7014, GENERAL GRABbers, on Chev Calchrome mags, $100. 477-6357.

4 SPEED SAGINAW TRANSMISsion parts, $100. Call anytime, 382-4483 or 382-8403.

1966 FORD ECONOLINE VAN 240 6-cylinder, whole or parts. 1972 Celica, parts. 642-3598 after 5.

WANTED
BD 264 standard engine for International ½ ton van. 382-8663.

350 HONDA ENGINE, $200 AND lots of 350 Honda parts. 382-5254.

1958 PONTIAC, 283, AUTOMATIC, $100. Phone 592-9122.

'66 FORD FALCON PARTS. 2851 Leigh Road.

'61 FORD FALCON, RUNNING order. Offers. 479-5700.

'65 PONTIAC SEDAN PARTS and 29 Huppmobile parts. 478-1800.

AUSTIN 1100 FOR PARTS. Offers. Telephone 384-6666.

1966 FORD FALCON FOR PARTS. 2851 Leigh Road.

'52 FORD ½ TON BOX AND front axle, $75. 384-9065.

FORD ¾ TON POSITRAC REAR end, $150. 477-8430.

1966 RAMBLER CLASSIC PARTS for sale. Phone 382-9998.

166 CARS AND TRUCKS WANTED

WANTED TO BUY
TOP QUALITY CARS
DePape Motors Ltd.
760 Johnson 384-8035
CASH
We will buy your car for cash. G.C.M. Motors Ltd., 780 Goldstream Ave., 478-3242. D-7197.

168 CAMPERS, TRAILERS and MOTOR HOMES

ARE YOUR TRUCK
IMPALA CAMPING WORLD
TENT TRAILERS
Lionel—Leisurecraft
Tent Trailer Rentals
TRAVEL TRAILERS
Cygnet—Kit Road Ranger
MINI and MOTORHOMES
Winnebago—Empress—Brougham
Large Selection in Stock
Bona Vista 5th Wheels
Propane—Accessories—Service—Sani-Station
7 DAYS A WEEK 656-5504
Pat Bay Hwy., Sidney DL 15802

FENNELL'S
TRAILER SUPPLIES LTD.
Parts — Propane — Repairs
CANOPIES
PARKLANE tent trailers
2 styles of VAN TOPS
Custom Building and Van Conversions
6459 Patricia Bay Hwy.
652-3941
OPEN 7 DAYS A WEEK

OKANAGAN
CAMPER SALE
NOW ON
Repairs—Parts and Accessories
LOGAN'S RV SERVICE CENTRE
650 Burnside Rd. near Douglas
Ph. 384-0123 Anytime

URGENT, MUST SELL, BUS converted into a mobile home. Very cheap. No reasonable offer refused. Contains one bedroom with bunk bed and dresser, shower and electric hot water tank, bathroom, fridge and stove — apartment size, couch folding into a bed, including a small black and white TV and antenne. Asking $3,300 or best offer. Phone after 5 p.m. 474-1485.

TRAV-L-MATE CAMPERS
For Import Trucks
HORWOOD MAZDA
Exclusive Dealers
385-1451

1974 EXECUTIVE 29' MOtorhome, 9700 miles. 87 generator hours, rear bath, luxury equipped including built-in barbeque, vacuum, bar. Autumn orange decor, like new, $28,000. Phone 112-368-5851 or 368-3301. Trail, B.C., S. Bridarolli.

DOGWOOD TRAILER SALES
PARTS — PROPANE
RENTALS
RANDELL TRAILERS AND CAMPERS 478-6841
2630 Deville Road
Dealer Licence D 13587
Highway 1 at Millstream Rd.

ARE YOUR TRUCK SPRINGS ADEQUATE?
We sell and install DENDOFF overload springs for all Trucks including imports! Phone 384-0213
LOGAN'S R.V. SERVICE CENTRE, 650 Burnside East near Douglas.

1974 DODGE B300 VAN CONVERsion, LP furnace and stove, LP and 110 volt fridge, toilet, lots of storage. Will consider small trade. $8,250. 743-5151. Will arrange appointment.

1975 8½ FT. WESTERN CAMPER, as new, many extras, oven, fridge, etc. $2600. Good for ½ ton. 479-3593.

SPRITE ALPINE, 16 FT. TRAVel trailer. $3195. Telephone 592-6462.

FOR RENT 16' TRAVEL TRAILer, sleeps 5, self-contained. $45 per week 478-5829.

HOME-BUILT CAMPER. $500. Phone 656-4866 between 6:30 and 7:30.

BOAT LOADERS, CUSTOM made for campers, mini-homes. 478-3796, 478-2754.

8' CAMPER, 4 YEARS OLD, sleeps 4, ice box, stove, $600. 642-2867.

SNO-BIRD RECREATIONS LTD.
1621 Island Hwy. 478-3426
Campers—Trailers—Van Inserts

WHY RENT?
Live in 17 ft. self-contained trailer for $1750. 382-9501 or 642-4196.

15' TRAILER FOR RENT, FULLY equipped, universal hitch available. 477-9672.

168 CAMPERS, TRAILERS and MOTOR HOMES

WE WILL SELL YOUR CAMPER MOTORHOME or TRAILER FOR YOU. PLEASE PHONE US
VICTORIA RV CENTRE
1080 Goldstream 478-8377
DL 26205

COASTLINE TRAILER CENTRE
ZUPER ZALE '76 Continues
TRUCK CANOPIES
All Fibreglass
REAL SHARP
$585.00
478-0933
1621 Island Hwy
(Across from Colwood's Farmers Market)
Weekdays 10 'til 9 p.m.
Open Sunday
1 p.m. to 5 p.m.
Dealer Lic. No. D-13719

DOMINION MOTORS
HOME OF
LAYTON — HOLIDAIRE TRAILERS
GALAXIE CAMPERS and CANOPIES
CHINOOK MOTORHOMES
NEW TRADE IN
75 — 17.5 ft. Prowler trailer. Fully self-contained. Large fridge, furnace, blower fan, large propane bottles. Sleeps 6 — only $4295.
PARTS, ACCESSORIES REPAIRS
HOURS OPEN
MON. to SAT. 8 A.M. to 5 P.M.
We Specialize in I.C.B.C. Autoplan Campers and Trailers
1703 BLANSHARD ST.
(Across from Hudson's Bay parking lot) Victoria, B.C., 385-5012
Dealer Licence Number D-5536

BOB'S
MOBILE HOMES LTD.
25 Crease 386-3623
DL 00414A
USED SPECIAL
'75 26' NOMAD
Includes hitch and brake control, awning, battery, jacks, etc., plus storm windows.
$6450
TRAVEL TRAILERS
5TH WHEELS
MINIHOMES
PARTS—PROPANE SERVICE
386-3623

TRUCK AND CAMPER
'71 ¾ ton, automatic, Ford and '74 Randell 8½' camper. Icebox, tape deck, furnace, sleeps 6, asking $4,900. Excellent condition. Phone 382-6635 after 5.

FOR RENT
1976 Winnebago Mini 20', sleeps 6, air conditioned. $200 per week. 479-1047.

VW WESTFALIA CAMPER, 1970, new engine, excellent condition. Camping gear, tools. $3600. Offers. 383-9788.

11½ FT. 1975 APOLLO CAMPER, stove, oven, fridge, double sink, toilet, ample cupboards and storage space. $4290. 383-0897.

GOING SOUTH THIS WINTER? 21' Komfort trailer, 3 piece bath, stove and fridge, air conditioning unit, $3500. 595-0297.

1969 12X44 MOBILE HOME. Patio, add-a-room, must be moved. Will pay reasonable moving charges. 478-6182.

FOR RENT: LARGE CAMPER, sleeps 5, fully equipped, phone 478-9119.

ONE CAMPER TENT-TRAILER, sleeps six. Phone 382-1970, after 6:00 p.m.

1972 16' SKYLARK TRAILER, sleeps 6, $2,000. Camperette for 8' box $300. 479-8690.

1971 MAZDA GALAXIE CAMPER. Will sell separately also. Phone 386-6781.

10' ROCKET TRAILER, FULLY equipped with furnace, $1200 or best cash offer. 642-3043 after 6.

SELF CONTAINED 17½' TRAVEL trailer, good condition, $2850 firm. 479-8596.

SMALL CAMPER FOR IMPORT. Telephone 478-5486.

VANGUARD CANOPY, 8', PANelled, $200 firm. 382-1930.

SELECTION OF 8' CAB HEIGHT and camperized canopies. 384-0727.

'73 VW WESTFALIA CAMPER van, $3800 firm. 478-9487.

1971 TENT TRAILER WITH 9x12 add-a-room. $450. 477-7150.

1973 VANGUARD 8½ FT. camper, $1900. 479-4554.

168 CAMPERS, TRAILERS and MOTOR HOMES

S. J. PEDEN LTD.
CLEAROUT PRICES
on all remaining '76 stock
EXAMPLE:
76 11 ft. deluxe VANGUARD Fibreglass roof camper, 4 cu. ft. fridge, toilet, oven, furnace monitor panel etc.
WAS $5535
SAVE $540
CLEAROUT PRICE $4995
TRADES TO CLEAR
11 FT. ARISTOCRAT, shower model camper ONLY $2795
BUCHANEER 1 Import camper ONLY $1295
PARTS AND ACCESSORIES
WE SELL AND INSTALL
Van Tops
PROFILED ALUMINUM
Rentals
OFF SEASON RATES
S. J. PEDEN LTD.
2855 Quesnel St.
D-13432
386-3464

2 BU

193 ROOMS TO RENT

RESIDENCE OFFERED AT Bishop Cridge Centre for seven male students. Individual rooms, plus shared kitchen, lounge and rec. rooms, $80 to $110 per month. Reduction in rent for working three to five hours in daycare programme. Call 384-8058 or 595-6217.

FURNISHED ROOMS FOR RENT gentlemen only, clean, furnished, share kitchen and bath. Bay-Cook area. Weekly rates, view by appointment. 382-8340, 382-3721, 388-6454.

CLEAN ROOM FOR STUDENT or working man, $65 per month. 479-5550.

LARGE ROOM, STUDENTS, kitchen and laundry privileges. $150 double, $120 single. 477-9615.

IN QUIET FAIRFIELD AREA, clean room, share facilities. 382-0535.

ROOM FOR RENT IN OAK BAY. Student preferred. 595-7068.

197 HOUSEKEEPING ROOMS TO RENT

OVERLOOKING GONZALES BAY, bedsitting room. Stove, refrigerator, utilities, share bath. Good transportation, shopping, middle-aged lady. $80 a month. 598-4071.

COUPLE, SEPARATE FURnished bedroom, TV, cable, share kitchen and bathroom with one adult. 478-6770, $95.

FAIRFIELD. FURNISHED housekeeping rm., share bath, $85. Male student preferred. 383-3516 after 5.

CLOSE TO TOWN, EVERYTHING included. Call after 6 p.m. 386-1027, except Sunday.

UNFURNISHED HOUSEKEEPING rooms for rent, ladies only. Apply Yates Hotel, 712 Yates St.

FURNISHED ROOM IN ROCKland area, suitable for quiet student. $125. 595-1858.

200 APARTMENTS TO RENT UNFURNISHED

CHATEAU VICTORIA

VICTORIA'S Downtown "HOTEL" and APARTMENT complex.

740 Burdette 382-4221

GORDREAU
On Gorge Waterfront

Available immediately large 2-bedroom suites.
—swimming pool
—swirl pool
—sauna
—recreation room
For further information call:
BROWN BROS. ON BLANSHARD
385-8771 (anytime)

NOW RENTING 55 BAY STREET

Victoria's newest apartment block. Large luxurious suites overlooking Victoria West Park. Some beautiful ocean and city views. Some suites have sliding glass doors off living room and bedroom. OPEN HOUSE 5 p.m. to 8 p.m. daily except Sunday. Sorry no children or pets.

McKENZIE MANOR
1010 McKenzie
One 2-bedroom, $280
HARRISON HOUSE
Fort-Pandora area
One 2-bedroom. Available Oct. 1
829 ADMIRALS RD.
595-2227
1 child welcome; 1-bedroom, $220; 2-bedroom, $255.
Kilmarnock Holdings Ltd.

BRAND NEW
Spacious 1-2 bedrm. suites. $215 to $295 per month. Various floor plans. Convenient location. Expected occupancy, Oct. 1, 1976. Call.
REX BAXTER
385-7761 24 hrs.
D. F. HANLEY AGENCIES LTD.

WINDSOR COURT
1 BEDROOM, $230-$245
2 BEDROOM, $290-$310
Facilities include: sauna, whirlpool, 50' swimming pool, squash court and tennis court. For appointment please call:
Mrs. Atkinson, 384-1992
Mr. Hand, 383-5059
Sorry no children or pets.

IN SOOKE
On the shores of Sooke basin, set on 2½ acres on landscaped property, are seven 4 plexes, featuring wall to wall carpet, coloured appliances, and fireplace. All are two bedroom with extra large master bedroom. Also rec. room, laundry facilities and inside heated storage. To view phone 642-5525.

OCTOBER 1ST
Delightful three-bedroom duplex, wall-to-wall carpet, new appliances. Large kitchen, bath and shower, pleasant view, large sliding glass doors and patio. Children and well-behaved pets welcome. $350 P.M. Glen Lake area. 384-0912 or 592-6625.

QUADRA WOODS APARTMENTS

Park like setting on 5 acres, 1 and 2 bedroom suites. Available October 1st. Adult orientated. For further information call. 384-5081.

TWO 2-BEDROOM SUITES, $275, $295. One large bachelor suite, $195. Close to town and bus line. Sorry, no children or pets. Damage deposit required. Quiet University students, sharing, considered. 382-5872.

LARGE 3-BEDROOM SUITE available for immediate occupancy. Children welcome. 404 Esquimalt Road. Contact, A. WILDY, Manager at 382-5938 or REG BAXTER, 385-7761 24 hrs. D. F. HANLEY AGENCIES LTD.

E. G. PRIOR APTS.
2622 Prior Street
Ph. 386-1018
1 and 2-bedroom suites available. Immediate Occupancy.
P. R. BROWN and SONS LTD.
762 Fort St., phone 385-3435

ELDON PLACE
Near Woodwards on bus line available 1st of October, 1 bedroom $211, 3 bedroom $337, pool, sauna, swirl pool, mature adults only, no children or pets, references 386-0614.

CAPSTAN COURT
Adult oriented building new 2 bedroom suites for rent, $275 and up. For appointment to view call 384-4732.

PEMBROKE PLACE
830 Pembroke. Excellent location. Close in to city centre. 1 bedroom $225, 2 bedroom $265. Mr. Harper 384-7337 No children or pets.
Kilmarnock Holdings Ltd.

FANTASTIC VIEW, LUXURY high-rise, 647 Michigan Street, studios, 1's and 2's. Call Mr. Barker, 382-8231, 2-8 daily and 1-6 Saturday and Sunday.

ONE BEDROOM CONDOMINIUM, near University and racquet club. Available October 1st, $275. Phone 385-4223.

2-BEDROOM SUITE, IN FAIRfield-Cook area. Available October 1. Mature adults. No pets. $228. 386-7368.

WATERFRONT SIDNEY
1 bedroom apartment, available October 1st. Near ferries and airport. 384-8791.

JAMES BAY, NEWLY RENOVATed small 1-bedroom, from $190. No children or pets. 478-7786 between 3-5 p.m.

SOOKE. IMMEDIATELY AVAILable, new 1 bedroom suites on waterfront. $218 monthly. Phone 479-5744.

SIDNEY AREA. 2 AND 3 BEDroom duplex for rent. No pets, references required. More information, 656-4003.

SEMI-FURNISHED APARTMENT or office space to rent, city centre, 5170. Phone 386-6829.

Royal Scott Inn, 425 Quebec 385-3543 has suites fro m$200 month.

SELF CONTAINED 1 ROOM apartment, share bathroom, $99, utilities included. Phone 385-6056.

5 ROOM SUITE, COUNTRY home, ½ hour from Victoria, $300. 382-9750.

OCT. 1, 2-BEDROOM SUITE, quiet adult couple, no children, $240. 382-9318 after 5:00.

DELUXE 1-BEDROOM SUITE IN Colwood, no pets or children. Available October 1. 478-8671.

2 2-BEDROOM SUITES, 876 AND 878 Brock. 478-5040.

1-BEDROOM SUITE, ELDERLY preferred, $148. 656-3563, Sidney.

200 APARTMENTS TO RENT UNFURNISHED

VACANCIES

Hundreds of Vacancies Monthly
Western Canada's Largest Most Experienced Rental Agencies
Member of BBB. Small fee.

1. $ 95—Studio. Pensioner
2. $135—Bach. Furn. Basement
3. $175—1 Br. House. Now
4. $194—1 Br. James Bay. Sauna
5. $202—1 Br. Waterfront view
6. $161—Bach. New. Sauna
7. $194—2 Br. Vic West. child
8. $217—2 Br. Fairfield. Mature
9. $232—2 Br. T-house. Child
10. $325—2 Br. House. Kids. Pet
11. $250—3 Br. House Child. Pet
12. $325—3 Br. House. Kids. Pet
13. $475—3 Br. Gordon Head
14. $305—3 Br. Mobile home. Now

HOMEHUNTERS
OPEN 7 DAYS A WEEK
1394 Hillside Ave. 598-5101

GARDEN CITY PROPERTY MANAGEMENT LTD.

SEASPRAY PROPERTIES LTD./ REALTORS

727G Johnson Street

NOW RENTING
1253 ESQUIMALT RD.
1 BEDROOM $230.
CHILDREN, SMALL PETS WELCOME
386-3124

"NOW RENTING"
MANCHESTER COURT
565 MANCHESTER ST.
ESQUIMALT

ONE BEDROOM SUITES FROM $215.00
TWO BEDROOM SUITES FROM $275.00
AVAILABLE OCTOBER 1, 1976.
Featuring:
—EXTRA LARGE BRIGHT SUITES
—BUILT-IN DISHWASHERS IN ALL TWO BEDROOM SUITES
—QUALITY WALL TO WALL CARPETING
—DELUXE KITCHENS
—LARGE WALK IN CLOSETS
—EXTRA LARGE BALCONIES
For further information call:
BROWN BROS. ON BLANSHARD
385-8771 (anytime)

DELUXE DELIGHT

Corner suite, ultra modern, spacious, 1100 sq. ft., 2 bdrms., 1½ bathrms., and quality appliances kitchen and balconies. Extremely desireable location, set amongst area of expensive facilities, on trans, and close to shopping. Gracious living includes swimming, sauna, whirlpool, exercise, entertainment and rec. rms., workshop and ample storage. Heating included. Avail. immed. $380 per mo.

Also 1 bdrm. plus den suite. Avail. immed. $310 per mo. E. Kosfad 642-5315 E. Russell 656-6148
C.N. MONTAGUE CO. LTD.
384-9318

CLOSE TO BEACH, PARK, SHOPping. Extra large 3 bedroom suite in modern apartment building. Two full bathrooms, w-w carpet, stove, fridge, drapes, heat, hot water, parking. Available October 1. $425. Excellent for grown family or in-laws. Phone Mrs. Langtry, 383-1436 or leave message, 595-2601.

ELLERY APTS. 837 ELLERY ST.
1 Br. Suite $198
2 Br. Suite $243
Bachelor $160
Parent with child welcome.
Mr. Stricker, 385-1431 or evenings
Mr. Peak 386-0436.
B. A. Realty Ltd.

ESQUIMALT WATERFRONT.
2 bedroom suite, 1½ baths, balcony. Building located on quiet cul-de-sac. Heated covered pool, sauna. Adults only. View by appointment 383-8340, 382-3721, 388-6454.

AVAILABLE IMMEDIATELY
2 bedroom suite, balcony, cablevision. Building located on quiet cul-de-sac without traffic. Heated covered pool, sauna. Adults only. View by appointment. 383-8340, 382-3721, 388-6454.

ESQUIMALT 1 BEDROOM SUITE available October 1st in quiet building, wall to wall, drapes, stove, fridge, heat, cablevision, therapy pool, parking, close to bus. Retired couple preferred, no pets please $198.50. 385-9862.

ONE BEDROOM APARTMENT. Walking distance city, park, sea. Wall-to-wall, drapes, appliances. Swimming, swirl, sauna. Concrete building. Underground parking. References required. $270 monthly. 595-3804 evenings.

1-BEDROOM BASEMENT SUITE. Quiet, single, non-smoking person only. Fridge, stove, drapes, utilities included, $225 a month. References, available November 1. 478-7290.

5 COMPLETELY RE-DECORATed 2 bedroom apartments with fireplace available October 1st in Fairfield area, close to park and shopping. $320. Contact Diversified Holdings. 388-9181.

AVAILABLE IMMEDIATELY
Brand new 2 bedroom apartment, prefer older persons, no children or pets, just off Oak Bay ave. For appointment to view phone 385-0991 or 383-0302.

ONE BEDROOM SUITE, NEAR Cook and Fairfield, hot water and heat supplied, responsible adult with references, sorry no children or pets, $155 per month. 388-4545 or 598-7301.

NEW BUILDING

1-bedroom suite available immediately. Tod-Hackett Construction, 384-1101, 384-0249.

COOK-FAIRFIELD AREA. ONE bedroom suite, fridge, range, heat, cable TV, laundry facilities, controlled entrance, suitable for middle-aged or older lady. 479-5665.

AVAILABLE OCTOBER 1st. Lovely 1 bedroom apartment on top floor of new building, no children or pets, suit older couple, rent $240. 385-0991 or 383-0302.

BASEMENT SUITE, OCTOBER 1, new 2 bedrooms, washer, dryer, fridge, and stove, light, water and cable. $265. 479-4379.

ESQUIMALT 2 BEDROOM apartment for rent, 1 child accepted. No pets. $200. per month plus water and cable. 383-0982.

AVAILABLE IMMEDIATELY, 1-bedroom suite, stove and fridge, heat, water and cablevision included, $200. 384-7338.

AVAILABLE OCTOBER 1ST—One bedroom suite, and one bachelor suite, ½ block from parliament buildings (adult complex). Royal Scott, 385-3543.

OCTOBER 1—2 LARGE 2-BEDroom suites, $235. 2 furnished bachelors, $172, $177. No children or pets. View at 1180 Colville Road, or phone 384-7392 after 5.

BACHELOR UNIT, LIVING room with new W-W carpet and redecorated throughout. Extra large kitchen and dining area. Colwood. $225. 386-3494.

ONE, TWO AND THREE BEDroom apartments, available immediately and October 1st. Close to shopping plaza Esquimalt. Adults only. No pets. 382-2221.

THREE ROOMS, AUTOMATIC heat, hot water, cablevision, almost new, ground floor, private entrance. $190. 507 Simcoe Street, 383-5823.

1 BEDROOM SELF-CONTAINED duplex, for single male, parking, carport, patio, private entrance, must be seen $250. 478-9122. Evenings call 478-7549.

AVAILABLE OCTOBER 1ST. 2 bedroom suite, wall to wall carpets, $340. One bedroom suite, $159. Mature adults only. 479-5205 or 386-2730.

ESQUIMALT THREE TWObedroom and one one-bedroom. Brand new apartment. View of water, near Naden. 385-4832.

COOK-FAIRFIELD AREA, WELLmaintained attractive block. One bedroom, $223. Adults, no pets. 386-3055.

VIC WEST, ONE BEDROOM apartment, wall-to-wall, drapes, cable vision, sauna, parking, $181.25. Mature adults. 386-7245.

CHILDREN, WASHER, DRYER, fridge, stove, 2 baths, w.-w. 2-storey condominium, Shangri-la $359. 383-4568.

SOUTH OAK BAY, ONE BEDroom basement suite, utilities included, $225. 384-6915, or 592-2217.

WATERFRONT, NEW, ONE BEDroom, condominium, $200 a month. 642-5161.

200 APARTMENTS TO RENT UNFURNISHED

AVAILABLE OCTOBER 1

Deluxe one-bedroom apartment situated close to town. Building is only six months old and contains a controlled entrance, elevator, washing facilities on each floor. Suite has wall-to-wall carpets, stove, fridge, sun drapes and heat and water included in the rent of $210.00 per month. For more information call:
MARGUERITE VICKERY 386-6796

3 BEDROOM
TOWNHOUSES
$380 to $405
JAMES BAY

Quality throughout with five units to choose from. Stove, fridge and sundrapes are included. For further information call:
RICK KINNIS 477-9394
WESTMONT REALTY LTD.
920 HILLSIDE
386-6796

SEASPRAY PROPERTIES LTD./ REALTORS

727G — Johnson St.

946 BALMORAL
DELUXE BACHELOR SUITES
Separate entrances. Rent includes all utilities plus covered parking.
FURNISHED, $255 MO.
An excellent opportunity for university students to obtain shared accommodation.
386-3124

ESQUIMALT AREA, 2-BEDROOM and 1-bedroom apartments. Available October 1. No children or pets. Please phone 383-3224, after 5.

THREE 1 BEDROOM SUITES, children welcome, no pets. Belmont Manor, 380 Belmont Road. 478-5040.

LARGE APT. ON SOOKE WATERFRONT, for October 1st., rent includes heat and light, sorry no children or pets. 642-3053.

BACHELOR AND 1-BEDROOM, hardwood floors. No children, no pets. $146 and $182 monthly. 386-9142.

OCT. 1., 2 BEDROOMS, 19TH floor, near ocean and park, extras included. $365. 384-2927.

2 BEDROOM BASEMENT SUITE, wall-wall, stove, fridge, $250, 479-5965.

BACHELOR ARTIST APARTment in newly renovated historic James Bay house. $225. 386-8633.

NEW ONE-BEDROOM, BASEment suite. K-mart area, for October 1st. 477-8303.

BACHELOR SUITE, STOVE, fridge included. 1727 Pearl St. 595-2450 after 5 p.m.

201 APARTMENTS TO RENT FURNISHED

PENTHOUSE MANOR HOTEL

2930 Washington 388-7818
New ultra modern deluxe bdrm. and bachelor apartments. Beautifully furnished, Situated in quiet location overlooking Gorge waterways, close to bus service, includes color TV, telephone, dishwasher, laundromat, sauna and swirl pool. Maid service. No pets. Rent by day, week or month.

Roomy Deluxe Suites By Week or Month

Queen size beds, colour cablevision, coin laundry. Available immediately.

MODERATE RATES

DAFFODIL INN
680 GARBALLY ROAD
486-8351

DAILY — WEEKLY
MONTHLY

Adjacent to Inner Harbour and Parl. Bldgs., indoor pool, sauna, coin laundry. Fully furnished 1 bedroom suite from $250 per month. Linens, dishes, Color TV available.

ROYAL SCOT INN
426 QUEBEC ST. PH. 385-3543

DE LUXE ACCOMMODATION. Furnished bachelor, 1 and 2-bedroom suites available from Sept. 15. Maid service, answering service, coloured pool, saunas, coffee shop, dining room, laundry, colored cable TV. "No pets." Coachman Inn, 229 Gorge Rd. E. Phone 388-6611.

DE LUXE ACCOMMODATION. Furnished bachelor and 1-bedroom suites available from September 15. Colored TV, dining room, laundry, indoor pool, hydro pool, saunas, lounge, maid service, answering service. No pets. Canterbury Inn, 310 Gorge Road. Phone 382-2151.

DELUXE ACCOMMODATION. Furnished 1-bedroom suite at special rates. Indoor pool, sauna, dydro pool, laundry. Colored TV available. With or without maid service. No pets. Oxford Tower Inn, 133 Gorge Road East, phone 388-6431.

DELUXE ACCOMMODATION across from Woodwards shopping centre. Quiet, surroundings off Douglas, kitchenette optional, off season rates. Daily, Weekly or monthly rates, Mayfair Motel. 388-7337.

FOR LEASE DEEP COVE AREA October 1st to June 30th, furnished seafront bachelor suite including utilities, no telephone $275. Adults only, no pets and references, phone 656-6748 or Vancouver 926-1767.

LARGE 4½ RM. APT. (VIEW) nicely furnished with main furniture, incl. heat, H. water, W to W carpet, 4 pc. bath, cable, parking for car. $207. Mature couple. Available now. Dickie Agencies Ltd., 919 Fort, 382-4312.

FURNISHED 1-BEDROOM apartment in private Oak Bay home to mature working person. Quiet neighborhood, separate entrance. Close to bus, shopping. $195/ including all utilities. Available October 1. Call 592-4805.

BACHELOR AND 1-BEDROOM suites by month, $255 and up. Quiet people only. No pets. Maid service, color TV, kitchen. Friendship Inn, 39 Gorge Rd. East. 386-8335.

BEAUTIFUL SOOKE HARBOUR Bachelor, 1-bedroom apartment, furnished, linen, cooking utensils, next to shopping and laundry, use of private wharf, moderate rates. 642-5544.

MODERN, CLOSE TO ACCOMMOdation, everything supplied, monthly off-season rates, indoor pool and sauna, parking. Queen Victoria Inn, 386-1312.

VIEW ROYAL, FURNISHED COTtages, 2 bedrooms, $245, 1 bedroom, $225, Bachelor, $180. Also student suite, $99. Includes all utilities. Adults only. 479-8112.

LARGE BACHELOR SUITE WITH kitchen, everything included including cablevision, $225 a month, or $80 a week. For 1 or 2 persons. Weekly maid service. 384-5122.

SELF-CONTAINED ROOM, October 1, share bath. Utilities. Suit student or pensioner. One $110, two $85. 598-1276 or 595-0530.

THUNDERBIRD MOTEL, ADjacent Beacon Hill Park, stores and downtown. Available October 1. 384-0632, 386-2812.

COTTAGE WITH FIREPLACE, also modern bungalow. Adults only, no pets. Malahat Bungalows. 478-3011.

TWO-BEDROOM, PERFECT FOR two girls. Virginia please call Richard, in Bellingham. 206-676-8271.

COOK STREET, COMFORTABLE studio, $155 monthly, utilities included. Phone weekdays 388-6657, weekends and evenings 595-0691.

AVAILABLE OCT. 1st. BACHElor apartment, Rockland area, $154.75 monthly. 598-7747.

FURNISHED ONE BEDROOM basement suite available immediately. $185. 658-1061.

NEWLY DECORATED ONEbedroom older home, Fairfield. $295. 384-0912.

CASA-LINDA MOTEL NOW HAS kitchen units available at last winters prices. 478-1531.

FURNISHED APARTMMENTS TO rent. For further information phone 478-3443.

WILL SUBLET: TWO BEDROOM deluxe condominium, for six months. 385-8027.

LARGE UPSTAIRS 2 BEDrooms. 382-9449.

202 APARTMENT FURNITURE TO RENT

STANDARD FURNITURE
Three Rooms from
$40 per month
Immediate Delivery.
382-5111

203 APARTMENTS WANTED

QUIET, RESPONSIBLE MARRIED couple wish 1 or 2 bedroom apartment in duplex or older home for November 1st. Fireplace would be nice. Excellent tenants able to care for the place, enjoy gardening, no children, no pets, non-smokers. Willing to pay up to $225. Phone 384-8607 after 5:30.

SINGLE-WORKING 23 YEAR OLD male needs self-contained unfurnished 1 bedroom apartment by October 1. Up to $200 a month. Phone 595-3032 after 6 p.m.

RESPONSIBLE WORKING GIRL requires small apartment or suite, 1 bedroom in Fairfield-Richmond area, $80 to $180 per month for October 1st. 477-5966.

MARRIED COUPLE LOOKING for small house or suite in older type house, close to town for reasonable rent. Phone 478-7662, after 5 p.m.

RESPONSIBLE STUDENT WITH 1 child would like an unfurnished 1 or 2 bedroom apartment or duplex in quiet area as soon as possible. Call 477-3631 after 5:30 p.m.

WANTED BY NOVEMBER 1ST. reasonable sized and priced apartment for working woman and 4 cats. 595-4060 or 383-6270, Diana.

RESPONSIBLE WOMEN REquires 2 bedroom apartment or duplex in Fairfield. $200-$250. References. 479-3100.

YOUNG WORKING WOMAN, non-smoker, requires one-bedroom, self-contained apartment. Phone 995-1349.

QUIET WORKING MAN REquires small apartment, Oak Bay or nearby. 592-4738, Rick.

204 SHARED ACCOMMODATION

FURNISHED ACCOMODATION IN Beach Drive apartment to share with woman in 60's, everthing provided. Apply to Victoria Press Box. 370.

HAVE VACANCY FOR 3RD party to share modern 3-bedroom furnished condominium with 2 young men. Craigflower Rd. Very reasonable. Phone 382-7367.

YOUNG MAN, 23, SINGLE, PUBlisher is seeking place to rent in Sooke area. Write Victoria Press Box 341.

BEDROOM WITH SHARED kitchen and bathroom facilities, 5 minutes from Royal Oak. 479-8965 after 5.

QUIET MIDDLE AGED WORKing woman, non-smoker, furnished house to share with same. 477-9615.

SHARE CABIN, BEAUTIFUL views, ½ hour from Victoria, $125. P.O. Box 10 R.R. 7 Munns Rd.

LOOKING FOR A COMPATABLE person to share my house near Town and Country. 386-3936.

OAK BAY, CHRISTIAN MATURE working woman share apartment with same. 592-7998.

GIRL, EARLY 20'S, WANTED TO share in beautiful old house. $94. 382-2577.

GIRL 20-25 WANTED TO SHARE apartment, near Royal Jubilee, rent $105 each. Phone 595-6383.

206 DUPLEXES TO RENT

2-BEDROOM UNIT WITH LARGE storage basement in side by side duplex with fantastic lake view. Near beach and stores. Stove and fridge. Beautiful Shawnigan Lake. Other side occupied by retired executive. $300 October 1. Phone J. Ettema of Shawnigan Realty, 743-5314 or Res. 743-2607, collect, anytime.

HIGH QUADRA

Executive style, 3 bdrms., 2-S modern duplex, corner location, Lakehill Dist., hardwood firs., fireplace, elec. heat, Avail. immed. pref. required. $375 per mo. E. Kolstad, 642-5315; E. Russell, 656-6148. C. N. MONTAGUE CO. LTD.
384-9318

OCTOBER 1ST
Delightful three-bedroom duplex, wall-to-wall carpet, new appliances. Large kitchen, bath and shower, pleasant view, large sliding glass doors and patio. Children and well-behaved pets welcome. $350 P.M. Glen Lake area. 384-0912 or 592-6625.

UNIQUE OPPORTUNITY SIDE by side Oak Bay quiet hill top building. Handsome, 2 bedrooms and den, new carpets and paint, fireplace, stove and refrigerator, available end September. No children or pets, reference required. $400. Evenings 592-4634.

AVAILABLE OCTOBER 1, YEAR old deluxe upper duplex, 3 bedrooms, 1½ baths, includes spacious kitchen, slate fireplace, fridge, stove, washer, dryer, some drapes. Sundeck, wall to wall. $395. No pets. 386-9892.

LOWER 2 BEDROOM DUPLEX, plus basement storage, fenced yard. Fairfield, convenient to schools. $345 per month. Available immediately. No pets. 598-1727. Also upper 1 bedroom suite, available October 1st. $225.

NEW 1400 SQ. FT. DUPLEX IN Colwood, large livingroom with fireplace, dining room, kitchen with deluxe cabinets, 3 bedrooms, 1½ baths, large lot. Close to schools. Quiet residential area. References, $425 month. 478-1259.

COLWOOD, SIDE-BY-SIDE, 2 large bedrooms, wall-to-wall, fenced landscaped yard, close to schools and shopping, $310 per month. Available Sept. 15. Phone 386-9615 after 6.

SPACIOUS ONE-BEDROOM MAIN floor suite, wall to wall carpet throughout. Fireplace, dishwasher, etc., central location, $300 per month. Phone 384-2336 from 5:30 to 7 p.m.

VACANT, VIC WEST AREA. Lovely 2 bedroom apartment features fireplace, beamed ceiling, living and dining area. Fridge and stove, drapes, adults only, $300 386-0678 or 386-0681.

THREE BEDROOM UNFURnished duplex. Four appliances, w-w carpet, drapes. Colwood area. No pets. Older children. $300 month. Phone 592-1943.

VERY LARGE, BEAUTIFUL AND sunny 3 bedroom suite. 4 appliances, close to schools and beach, lots of space for parking, children and garden. 642-4420 after 4.

1 BEDROOM SELF CONTAINED duplex, for single male, parking, carport, patio, private entrance, must be seen at $250. 478-9122 evenings call 478-7549.

DUPLEX AVAILABLE OCTOBER 1st. 3 bedrooms, 1169 sq. ft., separate furnace, 931 Woolaston St. Rent $256.59. Bryon Price & Assoc. Ltd. 385-2458.

TILLICUM AND CRAIGFLOWER Rd. 949 Inskip, 4 bedroom, fridge and stove $375 per month, no pets, vacant.

YOUNG QUIET COUPLE FOR beautiful 1½ bedroom suite, large living room, lovely view, $225 includes heat. 598-7388.

FAIRFIELD SIDE BY SIDE DUplex, 2 bedroom, stove and fridge, mature couple, references, $320. 598-7008.

TWO BEDROOM, WALL TO wall, utilities included, $290. Close to Mayfair. Phone 478-0557. No pets.

AVAILABLE OCTOBER 1, 2 BEDroom, electric heat, wall to wall, fireplace, full basement, in Langford, $350. 479-6019.

2 BEDROOM DUPLEX WITH fireplace, stove, fridge. Quiet area. Beautiful view. Rsponsible adults only. 479-8771.

HORSE, PETS AND CHILDREN, 3-bedroom duplex, washer and dryer 4 acres, small barn and corral. Cobble Hill. 383-4568.

3-BEDROOM SIDE-BY-SIDE DUplex, with stove and fridge, full basement, available October 1. 382-7568.

BEAUTIFUL NEW 3 BEDROOM duplex. $375. Colwood area. 478-2523.

MAGNIFICENT LOWER 3 BEDroom. Heated. Gorge. $395. Immediate occupancy. 598-8134.

SIDE BY SIDE, 2 BEDROOMS, 1½ baths in Esquimalt. Available October 1st. 385-8051.

TWO-BEDROOM, LARGE UPPER suite for elderly or working couple. 384-0127.

SPACIOUS SIDE-BY-SIDE SELF contained duplex suite, water and heat included, $150. 386-6545.

210 HOUSES TO RENT UNFURNISHED

"NOW RENTING"
MANCHESTER COURT
565 MANCHESTER ROAD
(One block north of 500 block) Gorge Road East)

ONE BEDROOM SUITES from $215.00
TWO BEDROOM SUITES from $275.00
AVAILABLE OCTOBER 1, 1976.
Featuring:
—EXTRA LARGE BRIGHT SUITES
—BUILT-IN DISHWASHER IN ALL TWO-BEDROOM SUITES
—WALL-TO-WALL CARPETING
—DELUXE KITCHENS
—LARGE WALK IN CLOSETS
—EXTRA LARGE BALCONIES
For further information call:
BROWN BROS. on BLANSHARD
385-8771 (anytime)

TOWNHOUSE

1400 square feet of luxurious townhouse living for $375 per month. Children and small pets welcome. Fridge and stove included. Call Barrie Hamilton at 386-3128 or 478-9807

CENTURY 21 J. D. BOSDET LTD.

120-727 Johnson Street, Victoria, B.C.

AVAILABLE IMMEDIATELY, between Camosun college and university, 2 bedroom modern bungalow, 2 fireplaces, full basement, garage, exceptional seclusion, suit professional couple. Sorry no pets, children or sub-renting. Maintenance of grounds by gardener included. References required. $360 month. 592-4251.

BRAND NEW DUPLEX FOR rent, 1 side semi-furnished. Right on West Shawnigan Lake area 4 bedrooms, large living room, fireplace, kitchen and dinette. Laundry room, 1½ baths, wall to wall carpeting throughout, $300 monthly. For further information please call 478-0289 or 478-3461. Immediate occupancy.

OCTOBER 1ST
Delightful three bedroom duplex, wall-to-wall carpet, new appliances. Large kitchen, bath and shower, pleasant view, large sliding glass doors and patio. Children and well-behaved pets welcome. $350 p.m. Glen Lake area. 384-0912 or 592-6625.

UNIQUE OPPORTUNITY SIDE by side Oak Bay quiet hill top building. Handsome, 2 bedrooms and den, new carpets and paint, fireplace, stove and refrigerator, available end September. No children or pets, reference required. $400. Evenings 592-4634.

AVAILABLE OCTOBER 1, YEAR old deluxe upper duplex, 3 bedrooms, 1½ baths, includes spacious kitchen, slate fireplace, fridge, stove, washer, dryer, some drapes. Sundeck, wall to wall. $395. No pets. 386-9892.

LOWER 2 BEDROOM DUPLEX, plus basement storage, fenced yard. Fairfield, convenient to schools. $345 per month. Available immediately. No pets. 598-1727. Also upper 1 bedroom suite, available October 1st. $225.

NEW 1400 SQ. FT. DUPLEX IN Colwood, large livingroom with fireplace, dining room, kitchen with deluxe cabinets, 3 bedrooms, 1½ baths, large lot. Close to schools. Quiet residential area. References, $425 month. 478-1259.

COLWOOD, SIDE-BY-SIDE, 2 large bedrooms, wall-to-wall, fenced landscaped yard, close to schools and shopping, $310 per month. Available Sept. 15. Phone 386-9615 after 6.

SPACIOUS ONE-BEDROOM MAIN floor suite, wall to wall carpet throughout. Fireplace, dishwasher, etc., central location, $300 per month. Phone 384-2336 from 5:30 to 7 p.m.

VACANT, VIC WEST AREA. Lovely 2 bedroom apartment features fireplace, beamed ceiling, living and dining area. Fridge and stove, drapes, adults only, $300 386-0678 or 386-0681.

THREE BEDROOM UNFURnished duplex. Four appliances, w-w carpet, drapes. Colwood area. No pets. Older children. $300 month. Phone 592-1943.

VERY LARGE, BEAUTIFUL AND sunny 3 bedroom suite. 4 appliances, close to schools and beach, lots of space for parking, children and garden. 642-4420 after 4.

1 BEDROOM SELF CONTAINED duplex, for single male, parking, carport, patio, private entrance, must be seen at $250. 478-9122 evenings call 478-7549.

DUPLEX AVAILABLE OCTOBER 1st. 3 bedrooms, 1169 sq. ft., separate furnace, 931 Woolaston St. Rent $256.59. Bryon Price & Assoc. Ltd. 385-2458.

TILLICUM AND CRAIGFLOWER Rd. 949 Inskip, 4 bedroom, fridge and stove $375 per month, no pets, vacant.

YOUNG QUIET COUPLE FOR beautiful 1½ bedroom suite, large living room, lovely view, $225 includes heat. 598-7388.

FAIRFIELD SIDE BY SIDE DUplex, 2 bedroom, stove and fridge, mature couple, references, $320. 598-7008.

TWO BEDROOM, WALL TO wall, utilities included, $290. Close to Mayfair. Phone 478-0557. No pets.

AVAILABLE OCTOBER 1, 2 BEDroom, electric heat, wall to wall, fireplace, full basement, in Langford, $350. 479-6019.

2 BEDROOM DUPLEX WITH fireplace, stove, fridge. Quiet area. Beautiful view. Rsponsible adults only. 479-8771.

HORSE, PETS AND CHILDREN, 3-bedroom duplex, washer and dryer 4 acres, small barn and corral. Cobble Hill. 383-4568.

3-BEDROOM SIDE-BY-SIDE DUplex, with stove and fridge, full basement, available October 1. 382-7568.

BEAUTIFUL NEW 3 BEDROOM duplex. $375. Colwood area. 478-2523.

MAGNIFICENT LOWER 3 BEDroom. Heated. Gorge. $395. Immediate occupancy. 598-8134.

SIDE BY SIDE, 2 BEDROOMS, 1½ baths in Esquimalt. Available October 1st. 385-8051.

TWO-BEDROOM, LARGE UPPER suite for elderly or working couple. 384-0127.

SPACIOUS SIDE-BY-SIDE SELF contained duplex suite, water and heat included, $150. 386-6545.

210 HOUSES TO RENT UNFURNISHED

Confusion

It is hard to find your new home that is close to schools, etc. and is brand new. We have two homes in choice close-in locations. Short or long term leases. $495 per month. 388-6876.

FOR LEASE
12-ACRE FARM
Within 7-mile circle off W. Saanich Rd., modern 3-bedroom home, 2 cabins, and longhouse. Terms negotiable. Phone GLENN NICHOLLS 598-7689 or 592-2431 Lansdowne Properties.

MAIN FLOOR OF AN EXECUtive home, close to UVic, shopping and schools, 3 bedroom, dining, fireplace, 1150 square feet, laundry and storage in basement. No pets. $350 month. 477-7598 or 112-943-1894.

LARGE WATERFRONT HOME, 5 bedrooms, heated indoor swimming pool. Green house and conservatory. Spacious living-dining-study-and family rooms. Rent $775. Lease available. Appointment to view. 592-7307.

WATERFRONT
Beautiful semi-furnished 3 bedroom, 2 bathroom, 4 miles from city centre. Available October 1, $475 per month. Phone 479-2425.

SALT SPRING, NEW 3-BEDROOM home, living room with fireplace, family room, 2 sun porches, large utility room, on large lot with beautiful view of Burgoyne Valley. $375. 112-653-4237.

WATERFRONT. 3 BEDROOM Executive-type home in Gordon Head. Stove, fridge and fully draped. Immediate availability. $600 per month. 592-0662.

GORDON HEAD, NEAR UNIVERsity. 3-bedroom townhouse, 1½ bathrooms, finished rec. room, 4 appliances. Available October 1. $395. 477-3289.

NOVEMBER 1ST, IMMACULATE 3 BR home, near Shelbourne Plaza. Big yard, panelled LR. W-W shag, lovely kitchen, workshop. $425. 477-8754 after 6.

SIDNEY, AVAILABLE NOW, 2-year-old 4-bedroom family home, close to schools shopping, etc. Rent $380 per month. Call 658-8945 after 6.

SOOKE, IMMACULATE 12X52 Mobile Home, $185, includes pad rental. Prefer retired couple or couple with 1 child. No pets. 642-4139.

HOUSE, GLEN LAKE, 1-BEDroom, partially furnished, suitable for individual or couple, $150 plus utilities. 478-2802 or 112-261-1264.

COLWOOD, 4 BEDROOM, 3 bathrooms, carpet throughout, good size lot, $450 per month. 421 Carson, 478-1561 after 6.

AVAILABLE NOW IN SIDNEY, three bedrooms, 1½ baths, fenced yard, 5 years old. $350 per month. References. Phone 656-6635.

BURNSIDE TILLICUM AREA small 4-bedroom house, wall to wall carpet, full basement, fridge and stove included. $425. 382-6479.

CLOSE IN VICTORIA, 2-3 BEDroom house. $250 monthly, no pets. Phone 477-9341.

WATERFRONT, OAK BAY, small 2 bedroom, fireplace, appliances. References, $400. 598-4938.

211 HOUSES TO RENT FURNISHED

NICELY FURNISHED 2 BR home plus rented suite, for 1-2 years at $350 monthly. Suitable professional or retired people with refs and no pets. Boorman Investment Co., Ltd. 386-7521. 1111 Government St.

BRENTWOOD, OCTOBER 20 TO April 20. Fully furnished, 2 bedrooms, 2-bath home, automatic heat, responsible adults only with references. $350 plus services. 652-3428.

TWO BEDROOM FULLY FURnished house, additional bedroom in basement, house on 5 acres, 5 minutes from Royal Oak, $400 month plus utilities 479-8965 after 5.

SHAWNIGAN LAKE WAterfront cottage, 2 bedrooms, Franklin fireplace, electric heat, October 1st to June 15, $200. month. 383-7796.

TWO BEDROOM A-FRAME beach cottage on Cowichan Lake. Electric, winterized, linen and dishes, $

Century 21 REAL ESTATE PRINCIPAL PROPERTIES
4088 SHELBOURNE
477-9514

Duplex
$56,900
1316 BAY
Like new — 3 bdrm and 2 bdrm generating $510 mo. ROSS OR MARION 477-9514, 388-6275, Pager 2813. MLS.

5 UNITS
$49,900
1325 KINGS
Gross $511 per month. ROSS OR MARION 477-9514, 652-2736.

CHARACTER DUPLEX
$62,900
WITH TERMS TO SUIT
Located one block from the Gorge waterfront in an excellent residential area. The older up and down duplex has been completely renovated. Including new wiring (separate meters), plumbing, furnace, roof, etc. Three bedroom suite and a one bedroom suite both completely modern with wall to wall carpet etc. Try your down payment. MLS.
PETER DUECK OR MIKE WESTON
656-6060 386-7521 598-3955
BOORMAN INVESTMENT CO., LTD.
1111 Government St.

START YOUR Own Business
In large home in COMMERCIAL AREA (rezoning soon final). NEAR EXPERIMENTAL FARM AND DEAN PARK RESIDENTIAL DEVELOPMENT, large lot, sea view, full bsmt. CHANGE TO SHOP OR OFFICES. Now only $79,900. PRESENT ALL OFFERS, EASY FINANCING. MLS.
KEN HIGHTON
385-7761 24 hrs. 658-8594 Res.
D. F. HANLEY AGENCIES LTD.

TOO MUCH EQUITY IN YOUR HOME?
If you have been considering a revenue property that requires very little management, then 134 Moss St. may be just what you're looking for. The property is ideally suited for an owner-occupier, but is just as profitable for an investor. A recent legal conversion that is completely redecorated with updated services. The gross annual revenue is over $14,000. Our Bridge Financing plan will allow you to move from your present home to this Fairfield money-maker now. For viewing and complete details, call now. Price reduced to $99,900. MLS. 18033.
595-5171 BRIAN SINCLAIR 479-8815, The Canada Trust Company.

GREAT WEEKEND SELECTIONS!
1—Older triplex in Vic. West returning $565 p.m. low taxes — asking $59,900, great value here.
2—Duplex—3 bedrooms each side, rented at $622 p.m. in Langford — asking $79,000, flexible financing.
3—Duplex — in park-like setting, many extras, extremely well built and maintained. The owner will trade into residential-commercial complex. Asking $79,900.
More information by calling:
477-0191 KNUD SCHWER 478-8203
Royal Trust Real Estate Dept.

SAXE POINT DUPLEX
Originally a 1942 built Oak Bay character this home was moved to and updated at its present site 7 years ago when the separate downstairs suite was professionally built. Main floor has den, 2 bedrooms, colorful dining room and comfortable L.R. with fireplace. Incomparable conditon and location. Terrific family home or suitable purchase for investor. $59,500. New MLS 19730. RICK KALLSTROM 386-0751, The Canada Trust Co., 595-5171.

$62,900
3 suiter showing good return, quiet street, overlooking the Gorge. Vendor will consider trading up to a larger rental investment.
GORDON STEVENSON
479-7692 385-1431
B. A. REALTY LTD.

Fairfield Revenue
Large three-bedrm. suite on main floor, big living room, sep. dining room, updated kitchen. Two more bedrms. and full bathrm. in basmt. Upstairs two-bedrm. self-contained suite. Early vacant possession can be arranged. Well priced at $62,900. Owner has bought.
386-7771 PETER MASON 477-9318
MOODY AND MASON REALTY

FAIRFIELD DUPLEX
Located close to all downtown facilities, this up and down duplex with two totally different character suites is presently rented for $720.00 per month. The out-of-town vendor will look at any reasonable offer. Here's your chance to invest in a duplex at a realistic price. MLS 18035. Call me anytime, JIM MURPHY 386-3837, The Canada Trust Co. 595-5171.

SHAWNIGAN LAKEFRONT
$55,000
Two separate self-contained cottages on approximately ½ Acre with good return. Anxious Vendor will assist in financing or consider any reasonable trade. For more information call GERRY PARKER 382-4875 or NANAIMO REALTY (VICTORIA LTD. 385-5741.

APARTMENT FAIRFIELD
11 suite apartment in good condition, 10 1-bdrm and 1 bachelor. Full price $225,000. Call:
385-7721 Harold Ware 598-4358
GARDNER REALTY LTD.

MOUNT TOLMIE AREA
Side by side modern duplex. 2 bedrooms, each side, large corner lot call now to view Connie Weyler 386-6164 or 592-1961.
CASTLE PROPERTIES LTD.

APARTMENT BLOCK
6 years old. 36 suites, balconies, elevator, wall to wall carpeting. Full price $615,000. Call:
385-7721 HAROLD WARE 598-4358
GARDNER REALTY LTD.

28 SUITES
Modern apartment block only 7 years old. Owner would consider family home as part payment. Asking $460,000. For more information call:
385-7721 Bill Weiss 598-8443
GARDNER REALTY LTD.

GOOD INVESTMENT, UP-DOWN duplex in Fairfield for sale by owner. Upper suite, 1 bedroom, rent $225. Lower suite, 2 bedrooms, rent $345. Fridges, and stoves included. Full storage basement, in good rental area, $57,000. 598-1727. No agent.

ONE 14 SUITE ($389,000), RENTal building 7 months new; one 55 suite building ($1,512,500), 4 months old. Both under C.M.H.C. subsidy programmes. 479-8812; evenings 477-4906 or 477-7509.

OAK BAY JUNCTION SIDE BY side 4 plex over 8,000 sq. ft. good holding, commercial or revenue $125,000, large 10% mortgage. 477-3156, 477-9437.

BEACON HILL PARK, 13 suiter, excellent holding property for future development, 14,500 sq. ft. of land, large 8% mortgage. 477-3156, 477-9437.

DRIVE BY 1208 ROCKLAND, 7 suites, if you like what you see, call 382-8629.

Green Acres

3½ Per Cent
EXCLUSIVE RESIDENTIAL
HENDERSON REALTY
385-9741 (anytime)

REVENUE $ $ $
DUPLEX $79,000
This up and down beauty has just had a fresh coat of paint and is in super condition. It is ideally located and reasonably priced. See inside and you will agree that it's a winner.
479-3849 BUD HUDSON 385-9741

INDUSTRIAL ZONED
Central Saanich — 1 Acre — $175,000. Buy or owner builds with lease. Several choice locations. Call
TERRY FORTUNE
598-1544 385-9741

LIL' SWEETHEART
COOK ST. NEAR THE PARK
A spotless, quiet 11 suite plus bachelor unit for 12 rentals. Some tenants have been here for 10 years. All lady tenants (the type that wear slippers) with a male manager. Owner will carry agreement at 11½% with only $30,000 down. Will take cars, boats or trailers as down payment!! Good depreciation factor. $225,000. FRANK WILLS at 598-3344.

$140,000 BELOW REPLACEMENT
CAN NET $26,000
This 11-year-old cement block building was appraised at $276,000 in 1975. Zoned motel. Built as an apartment, 19,503 sq. ft. lot, 1 Mile Circle. 14 kitchen batchelor suites and 2 non-kitchen units. Will take house or small revenue in trade. Asking $249,000 with easy financing.

UP AND DOWN DUPLEX
Close to town, this revenue property features two, two-bedroom suites. Renovations in process. Asking price on finished product $55,900. Offers considered. Please call:
DENNIS BERRY at 598-3344.
MLS 19447.
JACK MEARS OAK BAY REALTY LTD.

COLWOOD SXS DUPLEX
$67,900
No steps to this completely remodelled conventional duplex, located on a corner lot with private fenced yards. Each side has living room, big kitchen, 2 10x13 bedrooms, 4-pce. bath, utility room and storage. Separate front and rear entrys, electricity, heating, etc. Well decorated and bright, will rent for top dollar. New MLS.
KEN MANN
Bus. 598-5144 Res. 477-6773

FAIRFIELD CONVERSION
6 suites — $95,000.00
FAIRFIELD CONVERSION
8 suites — R3 land — $150,000.00
TOWN & COUNTRY
Commercial block — $395,000.00
GOVERNMENT STREET
Commercial — $209,000.00
TAX SHELTER
3 townhouses — $155,000.00
GERRY MARTIN
Bus 598-5144 Res 477-7050
T. L. Mann & Associates Ltd.

APARTMENTS FOR SALE
43 SUITES
Gross income approx. $118,000.
Asking price $775,000.
42 suites
Gross income approx. $93,000.
Asking price $699,000.
FOR MORE DETAILS CALL:
BILL SIDHU 477-5382
OR
RICK KINNIS 477-9394
WESTMONT REALTY LTD.
920 HILLSIDE
386-6796

DUPLEX AT SAXE POINT
BEAUTIFULLY CLEAN, DUPLEXED PROPERTY. CURRENT REVENUE FROM LOWER SUITE $225 P.M. THE MAIN FLOOR INCLUDES A LARGE LIVING ROOM WITH A FIREPLACE, A FULLY UPDATED KITCHEN WITH AN EATING AREA, PLUS 2 BEDROOMS AND FOUR-PIECE BATHROOM. THE SUITE HAS 2 BEDROOMS, LIVING ROOM, KITCHEN WITH EATING AREA AND A 3 PCE. BATHROOM. ONE OF THE BASEMENT BEDROOMS COULD EASILY BE INCLUDED IN THE UPSTAIRS ACCOMMODATION. THE LOT IS LARGE AND EASILY MAINTAINED. ASKING $68,500. CALL: PETER BARDON, 592-2431.
LANSDOWNE PROPERTIES

2 HOUSES ON 1 ACRE
Main house features character and spacious living for large family. L.R. is highlighted by Roman brick F.P. and leaded windows all around. French door seperates L.R. and D.R. 2 bedrooms on main and 2 more up. Full basement has rec room and laundry facilities. The "Cottage" is only 3 years old. Large living room with modern kitchen. Built in stove and oven. 2 bedrooms with sliding glass door off the masters. This country property has future subdivision possibilities. Vegetable garden and small orchard. Some 10¾% financing available. Priced for quick sale at $67,500.
Kent Macleod
385-7721 595-4273
GARDNER REALTY LTD.

SICK OF MAINTENANCE?
Front to Back self-contained suites. New foundation, roof, wiring, plumbing all within last 2 yrs. Newly renovated and landscaped. Ideal rental location. Front suite $350, back $210. Priced to sell at $56,900.
385-7721 Kent Macleod 595-4273
GARDNER REALTY LTD.

PRIVATE SALE
Don't miss this gem of a deal. Immaculate inside and out, side-by-side duplex, well built and lovingly cared for. 2 bedrooms, full basement plus drive-in garage each side on a beautifully landscaped corner, lot in quiet Mt. Tolmie area. Priced to sell at only $46,500 each side. 478-9741.

DUPLEX
In older section of close in Victoria where the entire block is ripe for demolition. This duplex is in good condition, always rented, bringing in lots ofdollars. MLS. Reduced to $45,900.
384-8001 DAR GARSIDE 652-1509
THE ROYAL TRUST CO.

INVESTMENT PROPERTY
5 LARGE SUITES Vic West. Grossing $9,192.00. Asking $61,900.
12 SUITE HERITAGE CONVERSION. Grossing $22,332.00 Asking $158,500.
Details from WAYNE BUTTERFIELD Res. 385-0858 or GRAHAM IRELAND Res. 595-8845 or Rithet Agencies Limited 382-4251 anytime.

DUPLEX
Up-down each 1,140 sq. ft., 2-bdrm, newly rengvated. Good rents against asking $65,000.
592-1768 592-1768
THE ZIEGLERS
384-8075 (PGR. 310)
CANADA TRUST

SIDE BY SIDE DUPLEX $79,500
3 Bdrms. and Rumpus rom. one side and brand new 2-bedrm. suite on the other. Appliances included. All trades and D.P. considered. Jubilee Hosp. area. Westgate Rlty. J. Ranson 479-5910

LEGAL DUPLEX, CITY — 2 BR. and 1 BR — 2 fireplaces — double garage — secluded lot — $58,500. Gladyce McLure 385-8047, Byron Price & Associates Ltd. 385-2438.

WOODWARD'S AREA. GOOD rental or holding corner property. Rresently rented for $720 month. Only $6.75 per sq. ft. Phone 382-7685, after 5 p.m.

245 REVENUE PROPERTIES WANTED

DUPLEXPERT
I have sold a very considerable number of duplexes and revenue properties, priced from $35,000 to $160,000. Consequently I know the market. If you want to buy call me. If you are thinking of selling, call me for an experienced market evaluation.
GLENN NICHOLLS
598-7689 or 592-2431
LANSDOWNE PROPERTIES

DEVELOPER REQUIRES SITE for 30-60 suite apartment — only sites properly zoned will be considered. Please call Dave Patriquin at Block Bros. Realty, 754-4401 (Nanaimo).

WANT — R-3 or R-3L
Have newer 3 bedroom home to trade on apt. or condo site. TED, 479-1479, BOWDEN, REALTY, 383-5524.

247 COMMERCIAL OR INDUSTRIAL PROPERTIES

P.R.B
P. R. BROWN AND SONS LTD.
"The People To See"

DUPLEX ZONED CLOSE IN
2 corner lots 60x100 on a treed boulevard. Ideally suited for Strata Duplex. Present rental income of $570 per mo. Asking $79,500. All offers considered. Discuss with:
K. O. MOORE OR D. WAGNER
385-3435 — anytime

CENTRAL SAANICH WATERFRONT
5.8 acres zoned, Tourist Recreational Commercial Great development potential within 10 mile circle. Asking $225,000. More information?
K. O. MOORE OR D. WAGNER
385-3435 — anytime

COMMERCIAL MAYFAIR AREA
Approximately 4500 sq. feet, zoned Service Commercial, 1000 sq. foot home on property easily converted to Office Space. Ideal location among various commercial properties. Great opportunity for small business. Offers on asking of $48,500.
K. O. MOORE OR DENNIS WAGNER
385-3435 anytime

REALSPAN PROPERTIES LTD.
1031 VANCOUVER ST. 388-6454

BEACON HILL APT. SITE
19-suite apartment or condominium site facing Beacon Hill Park. Complete with plans and permit. Minimum cash required. Full price $246,900.

APT. SITE
Located across from Central Saanich Municipal Bldg. Zoned Commercial. Over 29,000 sq. ft. Price $116,000.
R. I. MURPHY
388-4454 592-7250

Green Acres
HENDERSON REALTY LTD.
385-9741

INDUSTRIAL ACREAGE
$3.30 per foot, up to 4 acres for sale, Keating X Rd. area. Can be divided to suit purchaser. Excellent value.
479-3849 BUD HUDSON 385-9741

INDUSTRIAL-COMMERCIAL
Industrial — Commercial Building. Modern two storey, 16 tenants, located Esquimalt. $325,000. Call:
TERRY FORTUNE
598-1544 385-9741

CENTRAL SAANICH COMMERCIAL
Part C. 3 and part residential piece of land (almost 1 acre). Vendor needs to sell. is looking at all offers. Appraised at $110,000.00. Property consists of 85'x100' of C. 3, good for medical building, retail outlets, banks, laundromats, garage etc. Also there is an existing Panabode home that can easily be moved. For further information, call Sue Warke, 479-7725.
CASTLE PROPERTIES LTD.

WHOLESALE WAREHOUSE ZONED
15,000 sq. ft. of CS-6 zoned property. Ideal for warehouse, office accommodation. Three houses on property. Rental revenue $12,720 per annum. Property adjoins proposed Blanshard Street extension. Priced at $154,900.
385-7721 KENT MacLEOD 595-4273
GARDNER REALTY LTD.

LIMITED LIGHT INDUSTRIAL
14,400 Sq. Ft. of M-1 Zoned land 100 ft. off Douglas St. in the downtown area. Has 3 Old bldgs. which are presently rented. Asking $158,400.
WAYNE BUTTERFIELD Res. 385-0858 or GRAHAM IRELAND Res. 595-8845 or Rithet Agencies Limited 382-4251 anytime.

1.76 ACRES TOWNHOUSE SITE
Prime Saanich area. Try $30,000 down or trade your property or mortgages on $189,900. This is a fantastic opportunity for the investment-minded purchaser. Call: GLENN NICHOLLS 598-7689 or 592-2431 Lansdowne Properties.

Builders-Investors
24-suite apartment site. Zoned and ready to go. Close to everything. Joe Blodgett, 656-5653.

J. D. BOSDET LTD.
120-727 Johnson St., Victoria, B.C.

928 PANDORA — C2 COMMERCIAL—A-1 condition—suitable offices, shop, stores, etc. $175,000 terms. Take duplex or residence in Oak Bay, Fairfield, Gordon Head as part payment. 385-5150.

AVAILABLE IMMEDIATELY, A large, blacktopped fenced area with building. Excellent location for storage or sales of boats, vehicles, etc. For further details call Mr. Anderson at 382-2721 or 477-4985.

247 COMMERCIAL OR INDUSTRIAL PROPERTIES

FOR LEASE
RETAIL OR OFFICE SPACE. UP TO 3,100 SQ. FT., HEATED, AIR-CONDITIONED. AMPLE FREE PARKING. FOR INFORMATION CALL NORM ROSS.

BUSY COMMERCIAL AREA
GOLDSTREAM ROAD
Norm Ross ASSOCIATES LTD.
440-1070 DOUGLAS 382-6151

Western HOMES Ltd.
$75,500
"Neighbourhood Centre", Sooke Rd. on 3.41 acres with separate seaview bldg. lot of 1.41 acres on Northside of Sooke Rd. Store, cabin and gas pumps presently lease with good return to Vendor. Additional building development possibilities for the property within present zoning regualtions likely possible. You may wish to hold or develop. Call now for details
Garry Bentham
386-3494 (24 hrs.)

ESQUIMALT INDUSTRIAL LOT
Located in the Devonshire Rd. Industrial Park, lot is 42x250, has excellent older home. Live in or only $6.75 P.S.F. Good holding or use right now. Listed at $69,500.
KEN MANN
598-5144
T. L. Mann & Associates Ltd.

WANT TO BUY SMALL PARCEL city M2 or M3 property. Call JOHN SHAVER, 385-8784. Douglas Realty Ltd.

PRIME COMMERCIAL PROPERTY, 2640 Quadra, opposite Safeway. 478-9561 9 to 5 weekdays.

250 HOUSES FOR SALE

LANSDOWNE Properties Ltd

ESQUIMALT DUPLEX?
2500 sq. ft. 2 storey monstrous house on double duplex zoned lot. Little effort could make legal up and down or demolish and build. 4 strata titled units. Only $61,500 and vacant. BRIAN RIPLEY 595-5543 or 592-2431.

ESQUIMALT
Price reduced to $45,000 on this 2 BR bungalow at SAXE POINT. Full basement with walk out to fully fenced garden. ML. JOY HAMILTON 592-1190 or 592-2431.

PLUS A GREENHOUSE
Immediate occupancy and the price has just been lowered by $2,000. Now asking $52,900 for this three bedroom home. The living room is large and bright and so is the eating area and the kitchen. There is a four piece bathroom and separate laundry room with all the necessary plumbing and wiring. There is a generous garage that includes a workshop, complete with solid work bench. The grounds are spacious and don't forget the 8x12 greenhouse). Call: PETER BARDON 592-2431

A CLEAN HOME ONLY $36,800
Try your offer on this fine little 2 bedroom home. Living room with fireplace, large bright kitchen and part basement. Needs a little work but not much. To view this Victoria West home, call: PETER BARDON 592-2431.

IMMEDIATE POSSESSION
On this exceptional wall built 35 year old, 3 bedrooom home in Fairfield. Home has good sized kitchen with eating area plus separate dining room and large living room. 2 bahrooms and big rec. room with doors opening to patio. Asking $64,900. Vendors are anxious so call: JOHN WEST 592-2431 (24 HRS.)

DUPLEX AT SAXE POINT
Beautifully clean, duplexed property. Current Revenue from lower suite $225 p.m. The main floor includes a large living room with a fireplace, a fully updated kitchen with an eating area, plus 2 bedrooms and a four-piece bathroom. The suite has 2 bedrooms, living room, kitchen with eating area and a 3-Pce. bathroom. One of the basement bedrooms could easily be included in the upstairs accommodation. The lot is large and easily maintained. Asking $68,500. Call: PETER BARDON 592-2431.

Byron Price and Associates Ltd.
804 BROUGHTON ST. 385-2458

LUXURIANT! SEE . . . BELIEVE ONLY $59,500
From the moment you enter the MIRRORED entrance hall you will be enthralled. 2 bedrooms and den or 3 bedrooms. Unusual living and dining room with WALK-AROUND fireplace and DEEP DEEP carpeting — even the kitchen with double sinks is carpeted. Master bedroom is HUGE, 4-pce. tiled bathroom. Greenhouse and large lot that looks like the GARDEN of EDEN-PARADISE that is. See and BUY this new exclusive with GLADYCE McLURE 385 8047 or 385-2458.

GORDON HEAD 3 BEDROOMS (plus) FULL BASEMENT $53,000
Superb, modern with 1½ baths. 18 foot living room features brick fireplace and sliding glass doors overlooking the garden. A townhouse of distinction, with a homey atmosphere hard to resist when you've seen the others. An exclusive listing
385-2458 Leila Ryan 479-1195

486 NEWPORT NEAR THE SEA
The price is slashed on this 2,350 sq. ft. new deluxe home in South Oak Bay. Full base., 3 BR and observation room. Kay Davies or Gladyce McLure 385-2458.

MT. DOUGLAS EXECUTIVE
Brand new. Well designed floor lan offers luxurious living, good quality broadloom throughout, exotic feature wall with Calif. sandstone fireplace, cheery customized kitchen, sundeck, double carport, oughed-in basement deveopment, ncludeing 2nd fireplace. Trade of our present home welcome. rice: $71,400.

IZIK HOMES REALTY
383-8522
EMIL IZIK
598-8289

New Crescent
All underground main services. Olympic views, imaginative new house, built by Delphi. 3 br., post and beam, to be decorated to buyer's taste. Another bdrm. can be finished inside at bargain price. Completed 2 br. with full suite space in basement. Sale by builder. Phone 598-3629 or 383-3045.

PENTHOUSE REALTY LTD.
203-805 Fort St. 386-6762

250 HOUSES FOR SALE

SSC
SWINERTON STEWART CLARK LTD. in merger with JOHNSTON & CO. LTD.
1318 BLANSHARD 385-2481

Drive By
1040 McBriar
Beautiful starter or retirement. Full basement, rec. room, large fenced lot. $54,900. Kindly call MRS. WEBB 477-3095 or 385-2481.

Dream House Waterfront
Would you like to build a dream home only 20 minutes from town amidst trees and seclusion. Then consider this, almost ½ acre lot with over 250 ft. of waterfront on Prospect Lake. Asking $89,000 with very good terms. Please call:
JIM MURDOCH 592-4530 or 385-3481

FOR THE HOSTESS AND HER FAMILY
You'll be proud to play hostess in this immaculate and cleverly planned 12 yr. old POST & BEAM residence boasting over 2,000 sq. ft. of comfortable living space. Features include a spacious slate-covered entry hall, 22.8x13.6 living room with raised hearth FP and feature wall, floor-to-ceiling view windows, guest-size View dining room, delightful kitchen with breakfast area, 4 Bedrooms —1 and ½ baths — spacious family room with FP — wrap-around sundecks offering expansive views over the inlet. Situated on a fully landscaped lot (90'x108') at 22 Brigadoon Place — off Shoreline Drive — View Royal. Exclusive Listing. PRICE SUBSTANTIALLY REDUCED TO:—
$82,900
385-2481 ED JUPP res. 592-1019

HIGH ALPINE SETTING SPACIOUS "A" FRAME ON 3.93 ACRES
Complete seclusion is offered on this unique property. Comprises 8 rooms; 3 bedrooms, den, family room, 2 and 2½ baths. High hillside site in the Blinkhorn Lake area of Metchosin MLS 18078. Asking $108,000. Be sure to see this beauty. Lots of extras!
ED JUPP
OFF. 385-2481 RES. 592-1019

JUST LISTED NEW 3-BEDROOM FAMILY HOME ½ ACRE
Act now and choose your carpet and bathroom colours. 1500 sq. ft. on the main floor featuring spacious rooms, wide hallways and abundent storage and closet space. The master bedroom offers a walk-in closet plus 3 Pce ensuite bathroom. The lower level offers roughed-in 2nd fireplace and third bathroom plus ample room for more development. Custom made family home baking on Broome Hill Golf Course. With mountain view. Exclusive $67,500
385-2481 SID CUSTANCE 598-7781

Only $27,500
An attractive 2-bedroom ground floor condominium suite, recently decorated with new rugs and surrounded with all the necessities of modern living. Hot water heating, Swimming Pool. Just right for starters, Excellent for retired. All appliances included. Excellent terms. MLS Please call:
JIM MURDOCH 592-4530 or 385-2481

Island Homes Ltd.
2504 DOUGLAS
386-7545

RARE OPPORTUNITY ENJOY ADDED INCOME
LANGFORD AREA
ASKING PRICE $69,500
A modern 4-year-old home in a new district, featuring 7 bedrooms, 3 bathrooms, shake roof, hardwood floors, approx. 2000 sq. ft. of living area, complete with fridge, stove, dishwasher, sundeck. Some furniture. Three lady guests paying $950 per month, and would like to stay on. Try $10,000 down, and income would more than cover mortgage and interest payments. For further information call Patrick Snow, 592-3931 or 386-7545.

SOOKE BETTER THAN NEW
ess than a year old, immaculate hree bedroom, full high basement with roughed in fireplace in rec oom and R.I. 3rd plumbing. Nice location. Priced at $59,900. Owner may consider trade in Courtenay area. Phone Bill Paltrey 386-7545.

NEW 3 BDRM. REDUCED TO SELL NOW $53,500 IMM. POSS.
Beautiful new 3 bedroom home located on large treed lot. Spacious Livingroom with rock fireplace, 1½ baths on main. Full basement with drive-in garage. Good financing available. Howard Mitchell 479-4818.

Douglas Realty Ltd.
12 CENTENNIAL SQ. 385-8784
Quality 3-bdrm., 2½-bathrm townhouse. Sep. living and dining rooms. Carpets throughout. FULL BASEMENT with 2nd finished fireplace. Patio and small enclosed garden for your outdoor pleasure. $69,900. MLS.
also
Gordon Head home on easy care pan-handle lot. Imposing living room with white brick feature wall F.P. 15x12 dining room. Quality carpets throughout. Excellent home for entertaining. The fully developed basemnt is equipped with 20x27 ft. Rec. room and extra kitchen for your convenience. Many extra features which can only be appreciated when seen. Priced at $125,000. MLS.
also
Solid stucco, 4-bedrm home. Immaculate throughout with plaster walls and some hardwood floors. Fully developed basement with extra kitchen. Mature landscaped lot. $69,900. MLS.
Mary McGuire Donna Valikoski
385-8784 anytime

OPEN HOUSE
TUES. 1:30-3:30
101 VALIANT PLACE
The high easy care cul de sac location in Thetis Heights provides a picturesque setting for this splendid 1800 sq. ft. 3 bedroom split level. Cosy family room with fireplace off kitchen, large functional bathroom plus ½ bath, den or sewing room (or 4th bedroom). A bright pleasant home. $59,900.
JIM JONES 656-4597
JACK FETHERSTON 652-2269
CAPITOL REGION AGENCIES LTD.

ONLY $46,900
2823 Knotty Pine Rd., 2 BR, LR on main, 2 rooms down. W-W carpet throughout. Good sized lot. Sep. garage. Phone 478-5859.

250 HOUSES FOR SALE

D F Hanley Agencies Ltd.
D. F. HANLEY AGENCIES LTD.
3293 DOUGLAS STREET
385-7761

CHEAP CLEAN READY
Yes! Just move into this 3-bedroom on the main floor home. Completely renovated. Full bsmt. Rec. room area gyprocked and insulated. Fully fenced backyard. Room for boat or trailer in backyard. $45,900.
Scott Kendrew
385-7761 24 hrs. 598-5341 Res.

NEW Subdivision NEW
4 Bedrooms, 2½ Bthrms; Roughed-in Family Rm; 2-Car Garage; Large Wrap - Around Sundeck; Drapes, Stove and Fridge included for a Super Price of:
$99,500
HARVEY SIMONS
385-7761, 24 hrs. 477-2977 Res.

OAK BAY BORDER 2044 SQ. FT. $69,900
2,044 sq. ft. finished area PLUS a terrific 60x198 ft. lot. LR with fireplace; DR; big kitchen with eating area, full bsmt. with drive-in garage, rec room and loads of storage. Terrific value on asking price of $69,900. MLS.
JERRY MIREAU
385-7761 24 Hrs 385-3930 Res.

BRAND NEW HOUSE $39,950
Yes, believe it nor not, a 3-bedrm new home for less than forty thousand dollars! Located in Sooke near the Broome Hill Golf Club and situated on a nicely treed lot this comfortable home features carpeted living room with feature brick fireplace, spacious cabinet kitchen with utility room off, 4-pce bathrm, attached carport and storage shed. For details and appointment to view, call
STAN EAKIN
385-7761 24 hrs. 479-5818 Res.

NEW Split-Level
GREAT NEW ELITE SUBDIVISION, ONE OF THE MOST CONVENIENT AREAS: 4 BEDROOMS PLUS DEN, 3 BATHROOMS CAN BE YOURS. NOW WITH ALL YOUR OWN COLOR SCHEMES AND QUALITY CARPETING . . 2-CAR GARAGE, SHAKE ROOF, LARGE PATIO, BAY WINDOW, INTERCOM, BUILT-IN VACUUM. JUST TO NAME A FEW OF THE EXTRAS! BE FIRST TO SEE THIS QUALITY CONSTRUCTED HOME.
ASKING $135,000
HARVEY SIMONS
385-7761, 24 hrs. 477-2977 Res.

ARCHITECT'S OWN HOME
Where the old and the new blend set in a park-like setting on 0.42 acre. View Royal. Three bedrooms, den, dining room with fireplace. A MUST TO SEE if you are not looking for the regular! $87,500.
DOUG BAVINGTON
385-7761, 24 hrs. 598-3929 Res.

IN-LAW SUITE $58,900
Situated in a COUNTRY SETTING, this 2-storey, 1-year-old home has 2 bedrooms up, LR with W-W carpet and SLATE FIREPLACE, "CITATION" cabinets in kitchen, 4-pce bath and sundeck. DOWN, exactly same accommodation except it has OLD RED BRICK fireplace. Quiet Florence Lake area. Low down payment and let suite help with payments. MLS 19245.
JERRY MIREAU
385-7761, 24 hrs. 385-3930 Res.

$51,500 Popular Esquimalt
This 1200 sq. ft., 3-bedrm, full-bsmt, STUCCO bunalow is in 1ST CLASS CONDITION THROUGHOUT and has LR with fireplace, DR, terrific modern kitchen with SENWOOD cabinets, fantastic 15½x11½ master bedrm with quality W-W. Double windows. Large lot. Low down payment! MLS.
JERRY MIREAU.
385-7761, 24 hrs. 385-3930 Res.

Nanaimo Realty
LAKEHILL
$78,500
Drive north on Saanich Rd., right at Greenridge, left onto Tulsa and you'll find yourself amongst fine homes in one of the prettiest subdivisions so near the heart of the city—high location, attractive rock formation and tall trees. Here is offered a quality 4-bedroom home you won't want to miss — ensuite plumbing, impressive fireplace, playroom, manicured easy-care lot. MLS 19400. Call MELODY VILLENEUVE 385-5741 or 384-8563. Growing out of your present home? Ask about our guaranteed sales program.

BROADMEAD
$99,500-
Two good to miss in this area of prestige homes. 4 bedrooms (2 down) super 4 piece ensuite, sliding glass doors off dining rooms, living room and master bedroom. Call now. MELODY VILLENEUVE 385-5741 or 384-8563.

A WINNER!
Quick possession of this spotless, well designed home. Lot borders parkland, with veg. garden, velvet lawn, fruit trees. 2 bedrooms on main, also large room in daylight basement. Located on a quiet street in Sidney. MLS. Ready to show at your convenience. Asking $59,900. FLO PELLING 385-5741 or 384-5024.

TOD-HAGKETT CONSTRUCTION LTD.
Days 384-1101 Nights 477-5554

250 HOUSES FOR SALE

Western HOMES Ltd.
SERVICED LOT $26,500
SAANICHTON
Its irregular shape provides imagination for the builder. Just phone for all the details. Your idea Realtor at work.
Garry Bentham
386-3494 (24 hrs.)

FAMILY HOME CENTRAL SAANICH OVER ⅓ ACRE $59,900
Located near fairgrounds with view of water and Mt. Baker. Over 1400 sq. ft. with 3 bedrooms and full basement. All rooms spacious. Large sundeck — double carport — extra parking — greenhouse — barbecue pit and well for irrigation. Oil-A-Matic heat — city water — sewer and storm drain. Clear title — SO MAKE AN OFFER. ML No. 19351, Call Ken Jensen 386-3494 — 592-9079.

JUST LISTED! VENDOR MOVING! HURRY!
Just listed at $67,900. this 3 bdrm. (4th or den in bsmt.) has such features as red shag wall to wall carpeting in the living and dining rooms, en suite plumbing, rec. rm. with fireplce plus more. All this situated on a good size lot on a quiet cul-de-sac with an easy stroll to the beach. Hurry! Phone now for more information.
John E. Thomson
386-3494 (24 hrs.)

$45,500 GORGE-BURNSIDE
Very nice 2-bdrm no-step bungalow close to most amenities. New W-W carpet throughout; fireplace in living rm, bright Kitchen includes fridge and stove. Future rec rm. has been roughed in ready for your ideas to complete. MLS. 18805.
PRICE JUST REDUCED
VACANT, MUST BE SOLD
Jack Davis
386-3494 (24 hrs.)

RITHET'S for Real Estate Insurance Appraisals
714 FORT
382-4251

CADBORO BAY
lere is a home distinctively modern in every way. Luxurious Broadloom throughout, spectacular with interior appointments. Could be 3, 4, or 5 bedrooms, 3 bathrooms, secluded rear yard and patio. Attached garage and carport with sundeck over. Attractive entrance and foyer. A very elegant home for the executive that is a pleasure to show. Exc. $135,000. View by appointment only.
R. JOHNSON W. MICHAELS
592-3573 477-4884

DRIVE-BY TODAY 2556 SELWYN RD.
$49,900. NEW MLS Attractive 2-bedroom stucco bungalow situated on a large 67x150 lot in a quiet treed area of Langford close to acres of park lands. A good starter or retirement home has eature panelled wall, open fireplace, OOM heat. Large 18x24 GARAGE on a cement slab.
R. JOHNSON W. MICHAELS
382-4251 (24 Hr. Service)

HATLEY PARK
Prime Corner
10,000 sq. ft. excellent corner property situated in rapidly developing Glwood-Royal Roads College area. ozy 1 B.R. house with lge. kitchn plus den or dining rm. Fully insulated; electric heat and hot water; copper plumbing; includes fridge and stove. Lge. fenced garden area. Close to shopping, trans., golfing and schools. Zoning permits single family development, duplex, community facility, Kindergarten, etc. $41,500. MLS 18999.
E. Kolstad 642-5315
Russell 656-6148
CN.
C. N. MONTAGUE CO. LTD.
384-9318

250 HOUSES FOR SALE

the Permanent
1125 DOUGLAS ST. and 3647 SHELBOURNE ST.

BEST BUY—OCEAN VIEWS
This $79,500 value will withstand any comparative shopping. Beautifully sited on Cordova Bay Ridge on its professionally landscaped lot. Full wall fireplace, 1½ baths, rec room, 3 BR, sun deck and much more. ML SID HASLAM 477-1994 GRAY LAITE 656-5267 or 382-9191.

FAIRFIELD HOME
With beautiful stained glass windows, 4 BR, large foyer entrance, good living room, guest size dining room, full basement. On nice quiet street. Asking $59,500 IRENE VAN 384-9191 or 382-9191.

OAKLAND
See this lovely home inside. Beautiful fireplace in living room, sundeck off, full basement, spacious drive in garage. Asking $57,500. ML IRENE VAN 382-9191 or 384-9191.

COLWOOD
3 BR rancher, LR with FP, DR, LGE bright kitchen with EA. Full bsmt, drive in garage, ¾ acre lot. Privacy $74,900 MLS

SPLIT LEVEL
3 BR and 1½ baths, finished rec room, room for 4th BR down, large sundeck off DR. Privacy, close to schools and Colwood Golf Course. $70,900 MLS.

OAK BAY
Large 3 BR, 1 down home. LR and DR with FP, kitchen with EA and sundeck off, beautiful landscaped yard plus 1 BR self contained in-law suite. $73,500. For more information of the above three ads call BARRY THORNDYCRAFT 477-0141 or 477-8487.

3030-3032 GLEN LAKE
Brand new 3 BR townhouse, 2 baths, full bsmt plus FP. $51,900.

IMMEDIATE POSSESSION
2 BR's, carport with storage area, fridge and stove included. $40,700. 6536 Harwitch.

$53,500
Close to beautiful Sooke Golf Course. New on market exceptional for $53,500.

$56,900
4 BR home (2 down), plus loft that could be developed. Large bright kitchen, sundeck, major appliances. 3604 Quadra.

BRENTWOOD BAY
Immaculate 2 BR home with ocean views. Includes appliances. $57,900 — 905 Stelly's X Rd.

3020 ORILLIA
Value for your dollar. This mint condition home has 2 BRS up and 1 down. Tastefully decorated with WW, FP in LR. $52,500. For further details on these ads call DOLORES MILES 652-2735 or 477-0141 or ERNEST WILDEN 383-0640 pager 997 or 382-9191.

CANADA PERMANENT TRUST COMPANY

Moody & Mason REALTY LTD
DONCASTER HEIGHTS
Panoramic Views
Custom-built four bedrm. and den home. Main floor features attractive living room, brick fireplace, thermopane windows, separate dining room, dream kitchen, den with deck off. Second level: big master bedrm., en suite and dressing room, two more bedrms, bathrm and separate shower. Handsome fourth bedrm. in basement plus lots of storage, etc. Each room has a view. $125,000. MLS.
386-7771 PETER MASON 477-9318

ESTATE SALE

250 HOUSES FOR SALE

WALZ & REDEKOP HOMEFINDERS REALTY LTD

CAPTIVATING HOME

Set in a fairyland of evergreens in the middle of two lots. Peace an seclusion surpassing all expectations. Built to perfection. Hand split shake roof. Over 1200 sq. ft. of accommodation on the main floor, includes 3 bedrooms, 20x16 ft. living room with floor to ceiling stone fireplace, separate dining room. A bright kitchen with a large eating area. Exquisite 4-pce. bathroom with large linen closet. Full cement basement roughed-in for 4th bedroom, 4-pce. bathroom, family room with fireplace, laundry room and workshop. This home has many extra features which I would like you to see. Price—$74,500. Appointments to view through:

MARGARET WILSON
386-2911

$31,500

Large 1-bdrm. condominium. W-W thro nout. Sauna, ho..byroom. Laundry, rec. room, covered parkin and lots of visitor parking. Close to bus and all shopping. Ideal starter or retirement. Can be financed with a LOW DOWN PAYMENT. To view or for further details call:

ANITA TAIT
386-2911 or 477-8522

SUPER WATER VIEWS
"JUST LISTED" — $129,000
—In picturesque Lands End area.
—½ acre with sweeping water views.
—150' to beach access.
—Brand new all cedar ranch style.
—Over 2000 sq. ft. of superb construction.
—All screened thermopane wood sash.
—Full intercome and vacuum systems.
—A must to see soon with:

DOUG POWELL
386-2911 or 388-7642

Tired Of Seeing The Same Old Floor Plans?
TRY THIS ONE!

Brand new home on 3 levels.
—Master Bdrm. with rock corner fireplace and its own sundeck.
—Living room has 19' floor-to-ceiling fireplace and superviews of bird sanctuary and mountains.
—All on a high lot with very low maintenance. Close to town.
—Full intercom and vacuum systems.
—Priced at $79,900 and try your trade.
—Available for viewing anytime with:

DOUG POWELL
386-2911 or 388-7642

JUST LISTED — $49,900
"BEST BUY ON THE MARKET"

This small home is on a park-like lot close to everything and on a quiet street. Cozy living room with old brick heatilator fireplace — nice bright kitchen with natural cabinets and good eating area. Attached carport and nice private backyard with patio area. It won't last at this price — so please call for an informal viewing now with:

DOUG POWELL
386-2911 or 388-7642

$49,500 — PRETTY

3655 DELATRE (off Cedar Hill)
This home consists of 3 large bedrooms, living room, large kitchen and eating area. Lovely living room with new wall-to-wall carpeting, part basement and crawl space. Large attractive lot with fruit trees, sundeck. Very clean.

HAL BARBER
386-2911 or 479-6479

BURNSIDE GARDENS—
$28,000

Very attractive 2-bedroom APARTMENT. Washer, dryer, stove, and fridge included. Low down payment will handle.

HAROLD BARBER
386-2911 or 479-6479

FAMILY HOME
VIEW ROYAL

Spacious 3 bdrm., full basement home within 4-mi. circle. Extra long lot (364' deep). Offers extra space for your vehicles, kids play area, or garden. Asking Price $63,900. All offers will be presented!

SHIRLEY MOLLBERG
386-2911 or 478-5327

$35,000
Small house.
BIG lot.
Vic West.
MLS 19566
ERIC HODGKINSON 382-0047
J. H. WHALEN 386-2921

COMPACT

Just big enough for two to start later addition. Two bedroom home on large duplex zoned lot in Esquimalt. Would qualify for B.C. Gov't 2nd mortgage with about $2,500 down. Only $44,000. MLS 18584.

ERIC HODGKINSON 382-0047
J. H. WHALEN 386-2911

MR. FIX-IT!
SOUTH OAK BAY
$48,900

Older 2-bdrm. home close to sea and park. 23' living room, separate dining room with fireplace, full cement bsmt. Services and interior need updating, but for this prime location it's worth it! Try your offer.

BARBARA RAWLINGS 386-2911
383-6465 or 383-5435

QUALITY WITH CONVENIENCE

This quality built 26-year-old home offers over 1200 sq. ft. of living space on one floor. Located in a prime residential area in bus route. Ideal for small family or retired couple. 2 bedrooms, living room with FP, dining area, hushe kitchen, utility room and attached garage. $58,900. MLS 19016.

ERIC HODGKINSON 382-0047
J. H. WHALEN 386-2911

WALK TO TOWN—$65,500

5 year-old, 4-bdrm. home, 2 bathrooms, large rec. room, living room with old brick fireplace. In-line dining room. Basement can be easily converted to in-law suite. Good sized lot with mature fruit trees. This home is in immaculate condition ideally located for the family with school children or working couple. For details or to view call:

ANITA TAIT
386-2911 or 477-8522

Engineered Homes

WELCOME TO OUR NEIGHBOURHOOD
NORTHRIDGE TERRACE

Follow The Orange and Black Signs
Off Vanalman Avenue

16 Homes Still Available Priced From $70,700 to $79,300.

Open For Inspection
3-9 p.m. Weekdays
1-5 p.m. Sat. and Sun.
Or Call

Engineered Homes

385-4211
479-2611
19 Cadillac Avenue
Show Home

COME LIVE IN FRIENDLY SIDNEY

Sparkling 2 bedroom, no steps home, immaculate inside and out, complete with drapes, carpets, washer, dryer, fridge, and all-electric heating. Lovely mature treed corner lot, few steps from store, senior citizens centre, and schools, bus to Victoria at door. All for $49,500. Finance available. Phone 656-6908.

$15,000 DOWN WILL BUY OUR modern 3 bedroom home in Lakehill. Balance by agreement. Quick possession, 479-1479.

250 HOUSES FOR SALE

SEABOARD PROPERTIES LTD.
7173 WEST SAANICH RD.
BRENTWOOD BAY 652-1141

LAKE HILL AREA
MUST BE SOLD
VACANT

Immediate possession for this 3 B.R. retirement or starter home on a large lot, close to schools, shops and bus.
Price $47,000

Al Vickers 652-2257
David Wood 652-2198

SAANICHTON $68,900
8002 GLABRAITH
Home under construction ready for January 1977, for details call:
652-1141 Frank Csinos 652-5528

OPEN HOUSE
1269 KNUTE WAY
SAT. 1-3

BRENTWOOD $65,900
3 bedroom, 1½ bath, home on 90' lot, 3 yrs. old. MLS 19535
652-1141 Frank Csinos 652-5528

BRENTWOOD
Build on lots available now, waterfront, waterview etc.
652-1141 Frank Csinos 652-5528

GONZALES
$84,500

Superb views of Straits and Olympics are just two reasons to investigate this selfish home for two people. A few more reasons are — easy care rocky lot, self-contained on main floor with two bedrooms, bright kitchen, entertainment sized living room and dining room facing ocean, guest bedroom and bathroom on lower level. Just a few steps to sandy beach, on bus route, and completely updated with wiring, plumbing and new roof. An ideal retirement home or for a professional couple. To view call:

DAVE DAND
652-1141 658-8490

CENTRAL SAANICH

1—Half acre plus 2-bedroom home situated in an area mostly large acreage. Heatilator, low heating bills, low taxes, trees, views. MLS 19696. Asking $63,900.
2—Start from scratch in this new home. Almost 1400 sq. ft. finished plus large basement (with fireplace) for future development, electric heat. Heatilator, full 4-pce. bath ensuite. Treed lot, not on subdivision. $70,900.
3—At last, new houses are now again available for sale at the Seaboard Development in Saanichton. Wide selection of styles. Prices from $47,500.

To view these and other Central Saanich Properties call:

Tom Eyres 652-3639

BRENTWOOD BAY

Immaculate 2-bedroom older home on a large level lot. Close to all amenities.
12'x15' L.R. with fireplace
9'x10' D.R., eat-in kitchen
Auto. hot water heat
Basement, Partial W&D
Price $52,900

652-1141 Al Vickers 652-2257

National Trust
SINCE 1898

MOVE RIGHT IN
IMMACULATE
COLWOOD SPLIT

Located in a quiet, mature residential area of Colwood, this 9-year-old split level family home can be occupied and enjoyed within a matter of days. 3 bedrooms and 4-pce bath on the upper level, LR, DR, and Kitchen on the middle level with Rec. Room, Workshop and Utility Room on the lower level. A high crawl space provides ample storage space plus the location for the furnace. Lovely landscaping, sundeck, long carport and heavy shaked roof are further amenities enjoyed by this fine home. Good value at $62,500. For details call

STAN JAMES
595-2961 OFF. RES. 592-3740

TRADESMEN!

Do you need a workshop 25'x40' with high ceiling and 220 wiring? I have just the property for you! Includes ½ acre, lots of extra parking, large 4-bedroom home with many excellent features, PLUS separate rented house. This unique property needs your inspection now. Priced to sell $88,500. Listed exclusively with

GLADYS MILLER
595-2961 OFF. RES. 598-7936

OWNER HAS MOVED
OFFERS INVITED

For this 19 year old Modern home located close to Hillside Shopping Centre. 2 bedrooms, nice L.R. with floor to ceiling old brick fireplace and gleaming hardwood floor, kitchen with eating area, 4 pce bath, utility room. Level lot with trees, shrubs, flowers and lawn. No thru street. Offers invited to the asking price of only $47,900. Arrange to see by phone now.

STAN JAMES
595-2961 OFF. RES. 592-3740

W. BROWN BROS. on LANSHARD

"People Helping People"

OPEN HOUSE
Oak Bay
2732 Thompson Ave.
Daily Except Sunday
1:30-4:30
$59,800

Now is your opportunity to move right into this 3-bedroom dwelling with 1½ bathrooms. Well located in the Willows area, close to schools, shops and transportation. The basement contains an extra bedroom or rec. room. The lot with rear lane access for boat or camper is quiet and pleasant with fruit trees. MLS No. 17754. Brown Bros. Realtors in attendance. 385-8771 (anytime)

VIEW ROYAL
285 Helmcken Rd.
Price Reduced

A fine white stucco family home. 4-bdrms (2 up), attractive lrm. sep. drm. Modern family size kitchen, 4-pce bath. Oil hot water heating. large rec. rm. 2 car garage. Beautiful large lot. Shrubs, fruit trees. MLS 19241. $59,900.

REG SCHUMAKER 598-2333
CEC PEARCE 386-3808

GORGE AREA
Owner Moved
Action Wanted

Cute 2 bdrm. bungalow in mint condition in and out. Nice oak floors in liv. rm. and 1 bdrm. kitchen with sep. dinette, W/D facilities in utility rm., plus extra rm. Sep., almost new workshop with power. MLS 19254. $47,900.

DOUG LAWSON 595-2486
REG SCHUMAKER 598-2333

3 BEDROOM, 2 UP, FAMILY room, electric heat, wall to wall, new shake roof, patio, near Simpsons, $52,500. No agents. 478-0158.

250 HOUSES FOR SALE

FOR SALE
Royal Trust

4082 SHELBOURNE ST.
477-0191

BETTER THAN NEW
BRENTWOOD BAY
ONLY $59,000

This beautiful 3-bdrm. 2 bath home is tastefully decorated. The spacious living room and dining room, large kitchen with eating area will please you. Full basement ready for development. Best buy in Brentwood. Owner transferred. Easy financing. MLS. Call anytime:

HEIDE WHITE
477-0191 652-1828

WILLOWS — OAK BAY

4 bedroom spacious home with separate dining room, plus accommodation for in-laws. Large lot with extra parking. Asking $69,900.

VIVIAN M. ROBERTS
477-0191 477-0281

3534 JAMES HEIGHTS
(Tattersal-Maplewood area)
—architectural designed — 1958
—fully finished basement — drive-in garage
—3 bedrooms — 2 baths
—ample kitchen — private sundeck off
—living room — FP — in-line DR
—mature landscaping
—quiet street — golfing, walking paths nearby.

A proud little home for the discriminating buyer, offered at $79,500. To view phone:

HELEN HASLAM
477-0191 477-3440

BRAND NEW CUSTOM
BUILT NOW $59,900

Lovely 3-cedrcom family home on ½ acre. Quality walk-to-wall, master ensuite, family kitchen, Thermopane windows, economic heat, garage. Full basement. Lot taxes, low down payment. MLS. Offers on $59,900.

HEIDE WHITE
477-0191 652-1828

YOUR OWN HOME
AT A LOW, LOW PRICE

Consider these advantages. ½ block to ocean, 3 bedrooms, dining room, living room, fireplace plus utility room. Also included — washer, dryer, 1 fridge, 1 stove, completely fenced yard. Many townhouses and condos cost more than this ideal starter home. Asking only $48,500 and open to offers. Please call:

KNUD SCHWER
477-0191

NEW LISTING
GORGE AREA

Check list for value:
—3 larger than average bedrooms
—large bright kitchen with eating area
—separate dining area (in-line)
—finished rec. room with bar
—hardwood floors throughout
—double garage and extra parking space

Asking price just $59,500.

Act now on this exclusive listing. Call:

JOHN LUND 384-9279

READ ALL ON
YOUR OWN MINI-RANCH

Raise horses and children in the clean country environment of this 5 acre Saanich property. Outstanding 3 bedroom split level home of superior construction and finish has a bird's eye view over the valley, and complete privacy. Asking $135,000. MLS 16846.

DALE YOUNG
477-0191 (pager 178) 477-7388

THIS HAS TO BE
ONE OF THE NICEST!

You must see the interior of this 2 bedroom, full basement bungalow, to appreciate the complete renovation job done by the owners. Floor-to-ceiling fireplace, large sunny kitchen with built-in dishwasher. Close to bus line, but on quiet street. $49,900. MLS 17435.

DALE YOUNG
477-0191 (pager 178) 477-7388

EXCLUSIVES
COURTESY TO AGENTS
1—GORDON HEAD—4464 PO-MONA. Different — asking $94,500.
2—1917 WENMAN—big family home, well worth looking at. Asking $94,000.
3—OAK BAY DUPLEX—suit large family as single family home or $240 per mo. revenue if used as duplex. Asking $84,500.
4—303 VANCOUVER—Beacon Hill. Single family home or revenue. Asking $59,900.
5—2733 SHELBOURNE — a lot of home for $49,500.
6—931 CLOVERDALE—revenue — $64,950.

Call RONA OR JOHN MOLYARD on these properties 477-0191 or res. 384-4827.

LOVE AMERICAN STYLE

What young couple wouldn't want to start out in this cute 2 bedroom home on a landscaped fenced yard? Fridge and stove included in the asking price of $42,900. See it now with:

BETTY SILVER
477-0191 479-1885

ROMANCE BY
THE CREEK

A picturesque creek close by, large lot with many trees and flower, sundeck and very private patio, a 1½ storey home with shake roof, leaded windows, cozy fireplace in the living room, 2 or 3 bedrooms. Don't miss out on this one. Asking $74,600. Call:

BETTY SILVER
477-0191 479-1885

Century 21
REAL ESTATE
PRINCIPAL PROPERTIES
4088 SHELBOURNE
477-9514

UPLANDS

Splendid Seaview.
.92 of an acre.
Gracious residence.
Approx. 4,000 sq. ft.
Character and charm.

$186,000

—2—
OAK BAY

Paradise for Children.
Lovely property.
Spacious home.
Beautiful area.

$125,000

—3—
UPLANDS
TUDOR

Charming home.
Four bedrooms.
Den with fireplace.
Superb location.

$124,500

For more information on above properties
PLEASE CONTACT
W. G. MOORE
479-3331

HOUSE FOR SALE IN BANfield, B.C. 728-3266.

250 HOUSES FOR SALE

SINCE 1887
Pemberton, Holmes Ltd.

1000 Government St.

PRIME OAK BAY

821 NEWPORT. 2 BR, Living rm with F.P. plus sep. DR. Large kitchen and pleasant breakfast nook. Quiet and peaceful (adiacent to Golf Course) it is offered exclusively at $68,500.
384-8124 MIKE SWEENEY 385-1547
BOB SIMON 384-8124

DYNAMITE
WATER VIEW!
2017 DOVER ST.

If Sooke is for you, then this is your next home. Relax in your panelled L.R. next to the crackling fire and enjoy the panorama of Sooke harbour and E. Sooke. 3 BR, large master bath, sep. shower, and again — A fantastic view! Chance of a lifetime for $54,900. MLS
384-8124 MIKE SWEENEY 385-1547
BOB SIMON 384-8124

DRAMATICALLY
DIFFERENT

One of the most imaginatively designed executive homes in Victoria, over 3200 sq. ft. on 3 floors with expansive sea views from each floor. Basically 4 BR's and 3 bathrms if offers many unusual features that only personal inspection can reveal. WHERE? 2323 HOLYHILL PLACE (off Lexington). MLS 17610. PRICE: $160,000. By all means drive out and admire the exterior, then call for an appointment to see inside.
384-8124 MR. GREENE 385-0795

—Portage Inlet: 5 BR — ½ acre good views — Privacy, $79,900
—2622 Shelbourne, 2 BR — Large lot, good family starter, $42,500
—1699 Foul Bay Rd., Immaculate 2 BR and Den, well maintained lot, close to Oak Bay Rec. Centre, buses, etc. Value at $52,500.
—925 Doumac. Exquisite 1.26 acre setting, large, 4 BR and Den home in good Cordova Bay area, $99,500.
—5 Acres — 4 Br in North Saanich. Level, well fenced, large barn, new house. $145,000.
—1235 Dominion Rd.—small 1 BR cottage — completely furnished — a bargain at $31,000
—No. 101, 1680 Poplar, Large, Bright 1 BR Condo, pool, sauna etc. Close to shops, University etc. $33,000
—Donald St. 2 BR, large lot — Prime area in Gorge. Reduced for quick sale at $39,900
—12 Acres prime Central Saanich 1500 Sq. ft. house. Best value at $150,000
—Best Broadmead. Contemporary Polynesian style — very fine home or 4 Br, Lr, Dr, family area, in one of the area's very fine locations. $199,000.
—A very good selection of other co mercial properties priced from $35,000 to $250,000
—For real estate information and details on any of the above listings contact

384-8124 MICHAEL VAUX 658-1135
(Pager 2313) 388-6275

½ Acre Ranchette by Langford Lake, Pastures fine 3 Bedroom Ranch Hm — on front of property with young orchard. Separate drive to fenced rear & suitable for Garden — Boat or Trller Storage. Price reduced to $58,500. 2869 LEIGH RD.
Exclusive listing.
384-8124 IAN McGREGOR 696-6966

P.R.B
P. R. BROWN
AND SONS LTD.
"The People to See"

BEACH DRIVE
LOCATION
OPPORTUNITY

Quality built family home close to golf, yachting marina, riding etc. Consisting of spacious entrance hall, study with fireplace, lounge with fireplace, dining room, 4 or 5 bedrooms, 3 bathrooms, 2 recreation rms. and a convenient modern kitchen with eating area, laundry, Hot water heated, 2 garages with double garden in the rear. ML 19689. Price $130,000. Call:

STAN WINTERBOTTOM
385-3435 598-2253

QUIET & COSY
HOME
.71 ACRE

Updated home in the English Cottage style. New black and white exterior. New cedar roof, fireplace. Original smooth plank flooring in the 4 bedrooms. Needs your rocking chair and gleaming brass to complete the home. .71 acre of fertile land is additonal feature with future potential. ML 19458. Price $59,500 — To view call:

STAN WINTERBOTTOM
385-3435 598-2253

PRIME
CABORO BAY
AREA

2681 ARBUTUS RD.
Asking $85,500. This beautiful 14 yr. home is spotless and a pleasure to show. Immaculate secluded yard. Double carport, dining room, 3 BR's, large living room, Walking distance to shopping and sandy beach. DRIVE BY. You will see what I mean. Appointments to view by calling:

ROY ANDERSON
385-3435 477-5057

SHELBOURNE
SHOPPING
CENTRE

Large lot. (¼ a) with very attractive small home. Drive by 3801 CEDAR HILL ROAD (corner Cedar Hill X Rd.) May have development potential. Drive under garage plus separate double garage. Asking $65,900.

ROY ANDERSON
385-3435 477-5057

KNOWLES REALTY LTD.

8% MTGE.

Builders will subsidize mortgage payments to reduce mortgage to equivalent of 8% on a 1-year term, 25-year amortization for one year on any of these 5 remaining new homes in Mt. Doug Park area. For more information call:

Kris 595-3022
Greta 592-6372
Knowles Realty Ltd. 384-8101

BY OWNER — $30,000

9½%, 3 years old in Gordon Head, 3 bedrooms, master bedroom with en-suite. Large living room, fireplace, wall-to-wall carpeting, carport. Large sundeck off dining room, large kitchen with eating area. Basement, rec. room and one bedroom finished. Large corner lot. Close to school, shopping centre and bus stop.

MOVING, MUST SELL
$69,900
477-0322 after 6 p.m. or 598-1012 before 3 p.m.

$37,500 FULL PRICE. 2 BEDroom near new strata duplex, large lot, quiet Langford area, terms $5,000 down. 478-4454.

250 HOUSES FOR SALE

Realtor
Canada Trust

No. 9-1537 Hillside Ave. 595-5171

USE OUR BRIDGE
FINANCING PLAN TO BUY
THESE HOMES NOW

Finding the down payment for that new home before you sell your old one can be a headache. We have the cure. It's called Bridge Financing. If you buy your home through us, we'll grant you a loan at no interest charge up to $50,000 for three months, depending on the equity in your present home. Ask for details.

OPEN WEEKDAYS 5-7 p.m.
SAT. 1-5 p.m.

6825 WALLACE DR.

Near completion — Brentwood Bay — Ocean view. Enjoy a view of the ocean from every window on the front of the house and sundeck. High quality construction featuring: stone F.P. in L.R. and beamed ceiling, 3 bdrms., 1½ baths, huge 32x28 R.I. rec. room with F.P. and double C.P. An excellent home for the discriminating buyer at $82,000.00. Call anytime:

WAYNE WIWCHARUCK
595-5171 652-3642

OPEN WEEKDAYS
6-8 P.M.
SAT. 1-5 P.M.

1080 DAMELART WAY

New home — BRENTWOOD BAY — quiet cul de sac. 1060 sq. ft., W-W carpets, F to C brick F.P. in L.R., 3 bdrms., 1½ baths, larke kitchen and separate D.R., R.I. ground floor with F.P. Carport. A very peaceful neighbourhood. $67,900.

1024 DAMELART WAY

Near completion — 1,300 sq. ft. Spanish L.R. with F.P., D.R., 3 bdrms, 1½ baths. White marble F.P. in ground floor, double front doors, 20x20 deck and double C.P. Buy before completion to have a say in carpets, light fixtures, etc. $67,000. CALL ANYTIME: WAYNE WIWCHARUCK, 652-3642 or 595-5171.

1025 DAMELART WAY

New home — 1200 sq. ft., 3 bdrms., L.R. stone F.P., sep. D.R., 1½ baths, W-W carpets, R.I. ground floor with F.P. Shake roof. Quality finishing throughout. Asking $71,400. Follow Wallace Dr. to Hagan, turn left, go four blocks. Call anytime WAYNE WIWCHARUCK, 652-3642 or 595-5171.

BRAND NEW!!!
OVER 1405 SQ. FT.
1684 SAM JUAN

Lovely residence, featuring 3 bedrooms, two 4-pce. bathrooms, large living room with fireplace with adjoining 11x10 dining room and sunny patio off — family size kitchen with breakfast area. Quality WW carpet throughout — full basement. Reduced to $69,500. DICK JAMES 592-2139 or 595-5171.

DEEP COVE RANCHER

Family home of 1600 sq. ft. plus 4 bdrms., family room, cosy L.R. and quality construction. 2 bathrms. Thermoglass, quality carpeting and ½ acre lot. Only minutes from the beach on a very quiet street. $78,900. ML19708. Call TERRY SMOLLETT 656-5882 or LES BOHER 388-6275 Pgr. 729 or 595-5171.

OVERLOOKING THE WATER

Side by Side or Up and Down whichever way you spell this one it means Quality Living—potential great Revenue and unsurpassed views with a flexible plan. 3 year old building tastefully designed and maintained and ready for the owner occupant. To view this rare gem, please call TERRY SMOLLETT 656-5882 or LES BOHER 388-6275 Pgr. 729 or 595-5171.

FAMILY HOME SIDNEY

3 bdrms., fam. kit., lge., L.R. with F.P., absolutely huge sundeck. Good area close to school and shopping. What more does one need! ML 19306. Call DOUG POSKITT 477-0645 or 595-5171.

CEDAR HILL

Completely modern with F.P. in L.R. Sun rm. and laundry on main floor. Dining area in kit. 2 bdrms, 4 pce. bath, sep. garage. Beautiful garden with Southern exposure and fruit trees. Taxes only $480 GR. Priced at $47,900. ALL OFFERS CONSIDERED. Easy financing. Call WIN DOUGLAS 383-9902, or KAREN BOHER 598-1665 or 595-5171.

CLARENCE HOUSE

Look out on panoramic views of the ocean, mountains and Beacon Hill Park from this lovely 8th floor suite. This suite contains 2 complete bathrooms, the best of appliances, upright refrigerator-freezer, self-cleaning oven, extra wall oven, grill, dishwasher, washer and dryer in utility room (in your own suite). This suite is decorated and has double drapes. There are only 4 suites per floor in this SUPER building of cement and steel construction. There are 2 elevators, swimming, sauna and swirlpool. Electrical undercover parking and fire protection. Guest suites and resident manager. Priced at $79,000. MLS 19133. Call KAREN BOHER 593-1665 or WIN DOUGLAS 383-9902 or 595-5171.

DRIVE BY

2563 WAKEMAN (at Lochside). Corner lot — Wrap around sundeck with close sea view. New 3 bdrm. home with dble. C.P. 3 pce. ensuite — Well finished. $72,500. Drive by and call TERRY POPP 383-8440.

OR

Drive by the lot corner of James Island Road and Lochside. Corner lot with room to build the home you've always wanted, $28,900. TERRY POPP 383-8440 or 595-5171.

DRIVE BY
3246 IRMA

A vine covered cottage with garden like yard. Sep. garage, wet bar in rec room, most appliances included. Treat yourself to viewing this home. $58,500 (Firm). ML$19707. TERRY POPP 383-8440 or 595-5171.

CEDAR HILL $47,900

Spotless starter or retirement, F.P., 2 bdrms, family (carpeted kitchen, main floor laundry, sep. lighted garage and basement on a large lot. The value is REALLY here! Try $3000 down and assume 10% Mtge. ($30,000). For address or viewing anytime RICK KALLSTROM 386-0751 or 595-5171.

ENGLISH TUDOR

Country setting half block to water this 9 month old home has 2 large bdrms, and bath upstairs. Main floor 3rd bdrm., family room, bathroom, laundry, kit., D.R. and L.R. with F.P. Bay windows, lots of storage, dble C.P. ML519329. JEAN McMICHAEL 477-9113 or 595-5171.

5 BEDROOMS—$50,900

The low price on this one shouldn't scare you — A really nice large family home in good condition on a corner duplex zoned lot in the high part of Vic West — Lots of new building in the area. MLS 17871. JEAN McMICHAEL 477-9113 or 595-5171.

FAIRFIELD DUPLEX
$85,900

You can leave your car at home when you buy this beautiful centrally located up and down duplex. Live in one of the grand "Old Timers" and still have an income to help with the mortgage payments. Over 1450 sq. ft. on both levels. The elegance is still there and could easily be converted back to a luxurious one family home. New M.L. JEAN McMICHAEL 477-9113 or 595-5171.

"SPARKLING NEW"

Have a look at this 3 bdrm. home located in a great neighborhood at 4403 Elnido Crescent, end of Shelbourne St. All rooms are large and the workmanship is excellent. The lawn has just been seeded so there is very little to do except move in. Give me a call anytime JIM MURPHY 386-3837 or 595-5171.

250 HOUSES FOR SALE

Realtor
Canada Trust

No. 9-1537 Hillside Ave. 595-5171

LIVE AND INVEST
IN ESQUIMALT

Take early advantage of a change in family plans and arrange to see a splended duplex, situated on a quiet street. Appealing and spacious 3 B.R. suite, family and utility rms. Relightful 1 BR. suite at the rear on the carport level. Each with F.P.'s. Another warm feature; financing just about 2 points lower than current rates! Walk over after golf in the morning. Rents $600.00. Priced at $73,900. M.L. 19543. Call anytime!

595-5171 SIMON FLETT

THE ZIEGLERS

595-5171 592-1768
384-8075 Pager 310
OFFER

CHARACTER

Beamed ceilings, leaded glass, all the character of yesteryear. 3 bedrooms, separate 17x12. Dining Room. Close to Oak Bay Village. $61,000. ML 17847. Call The Zieglers.

SEAVIEWS

Of Cadboro Bay. An unbelievable restoration of a 1911 home on ½ acre. 3600 sq. ft., in use as 3 suites. Main level of 1600 sq. ft. Accommodation comprising Living and Dining rooms, den, 22x12 master Bdrm and 1½ baths, luxuriously appointed. $130,000. Call The Zieglers.

FAMILY HOME

On a quiet family street. Close to schools, shopping and bus. 4 bedrooms plus recreation and family rooms. Excellent landscaped 60 110 lot and all in "MOVE IN" shape. $69,900. Call The Zieglers.

SPACIOUS

In the Uplands. A home for a family to be together yet private. 5 bedrooms, a 9x16 kitchen for an easy breakfast. Entertain in the 15x23 living room or dine in the separate 12x14 dining rm. Relax in the huge Rec. Room wired for stereo. Plumbed Lab or Darkroom. Seclusion in the rear and access from 2 streets front and back. $99,000. ML 18409. Call The Zieglers.

APPLE-TREE COTTAGE

Originally built as a Coach House for the adjacent manor in 1913, Apple Tree Cottage now stands as a beautifully secluded character home — perfect for those discriminating buyers who respect the charm of a different era. Up-dating and remodeling carried out in 1974 with new copper wiring, copper plumbing, new shake roof, two-car garage, workshed and complete sprinkler system; as well as total reconditioning of the kitchen and bathrooms featuring new cabinets, wine rack, built-in stove and dishwasher. Apple Tree Cottage surrounded by rose garden and apple trees is modestly priced at $122,000.

2967 ROCKHILL PLACE

rms. Excellent landscaped 60x110 mo's old beauty. $63,500. Drive by and Call The Zieglers.

4-BDRM — $55,500

Situated between Oak Bay and Rockland, convenient to everything tion, needs nothing but new owners. A great starter at the price. Call The Zieglers.

THE ZIEGLERS

595-5171 592-1768
384-8075 Pager 310

FAIRFIELD CHARMER

Terrific exterior, unbelievable interior — 2 floors of splendid character — gracious living with 3 bdrms. plus den, open design kitchen with dining room, entertainment L.R. has magnificent rock wall F.P. and a large garden lot combine to assure a fine lifestyle. Affordable — YES! 559,500. MLS19266 RICK KALLSTROM 386-0751 or 595-5171.

KNOWLES REALTY LTD.

"BRAND NEW"
"THE HILLSHIRE"
1525 Hillside Ave.
OPEN 10:00-10:00, Mon.-Fri.
Sat. 10:00-6:00

Medium priced 1 and 2 bedroom condominium units. Starting from

$30,200 to $42,000

We offer eating area in the kitchen of our 1-bedroom condominium homes including dishwasher, refrigerator and stove.

Our 2-bedroom units offer "U" shaped kitchens with pass throughs.

Come and view these BRAND NEW and refreshingly different strata title homes by Reeson & Pinch Ltd.

Our location at 1525 Hillside, is across from the Hillside Plaza where 40 stores are available for your shopping convenience.

384-8101

FAIRFIELD
1101 HILDA ST.

Just drive by!! But you will miss seeing this almost new 2 bedroom condominium. Beautiful treed, quiet street, only minutes away from Park and Sea. 2 full bathrooms, 2 balcoonies and oodles of cupboards and bathrooms, 2 balconies and oodles of cupboards and storage closets. Asking $46,900. MLS. To view call:

GRETA
384-8101 592-6372

OAK BAY
$68,000

By the sea, only two blocks from Oak Bay Marina. 2 bedrooms, 1½ bath. Huge balcony facing south with some views. Concerete-Steel building, underground parking. To view call:

GRETA
384-8101 592-6372

$62,000
HILLTOP, 2-STOREY
HOME

Situated on a quiet cul-de-sac in an area of fine homes. Redocrated 3 bedrooms, 1½ bath, finished rec. rm. with fireplace, above ground possible. In-law suite, large living rm. with fireplace, leaded glass picture window, high views, in-line sep. dining rm., kit. bit. in eating area and laundry rm. off Oil H.W. heat, good financing. Ph. 477-7509, 382-0112, Doug Dickie, DICKIE AGENCIES LTD.

OPEN HOUSE
923 Stelly's X Road. Quality-built home with unusual design. Cedar open-beam ceilings, textured walls, and ceiling to floor brick fireplace. This home has 3 bedrooms and also a full basement. Priced to sell $65,900. 656-6927, or 656-1451.

250 HOUSES FOR SALE

BREATHING

SPACE SAANICH PENINSULA
80x172 LOT—WATER VIEWS
3 bedrooms, 1½ bathrooms on main, 24x18 rec. rm. and 2 bedrooms down.
TWO CUSTOM FIREPLACES
Tudor-style entrance separates the living-room from the dining room. Beautiful kitchen with dishwasher.
GROSS TAXES ONLY $540
a quiet cul-de-sac. Schools close. $67,900. A new exclusive listing.

RYAN PROPERTIES LTD.
G. E. Bus Ryan 382-8135 Anytime
(I'll call back within 20 min.)

$49,900

3 BEDROOMS NEAR SEARS
On a good fenced lot with a sep. garage. This attractive home has a carpeted living room and dining room, a modern kitchen, vanity bathroom and a utility room.

RYAN PROPERTIES LTD.
G. E. Bus Ryan 382-8135 Anytime
(I'll call back within 20 mins.)

SIDNEY

IMMEDIATE POSSESSION
OFFERS ON $62,000
3 BEDROOMS 1½ BATHROOMS
In immaculate condition, this 2½ yr. old home has a 22-ft. living room, a 22-ft. rec. rm. on ground level, and room for more development in the high basement. Exclusive with:

RYAN PROPERTIES LTD.
G. E. Bus Ryan 382-8135 anytime.
(I'll call back within 20 mins.)

$61,000

SAANICH PENINSULA
3 BEDROOMS, 1½ BATHROOMS
QUIET CUL DE SAC
Private patio, large fenced yard. Room for development in basement. Dishwasher, self-clean oven, frost free refrigerator, drapes included. A new exclusive listing with:

RYAN PROPERTIES LTD.
G. E. Bus Ryan 382-8135 Anytime
(I'll call back within 20 Mins.)

Ridley Bros.
Development Co. Ltd.
Member Victoria H.U.D.A.C.

Bordering
Colwood Golf Course

2263 and 2274 Alicia Pl.
(off Hagel Rd. in Colwood Lake Estates)

Alicia Place is a very quiet, heavily treed cul de sac, which borders the third fairway of the Royal Colwood Golf Course. Presently, we have two magnificent homes on this location which will appeal to the very discriminating buyer. Drive by or call me directly for personal viewing. Priced at $89,900 and $93,500.

DOUG GENT
478-9823 (anytime)

Trades Wanted

DESPERATELY

Planning to build or purchase a new home? Have a present home? We can take it in trade on a new home built to suit your needs. Save the hassels, we have homes under construction or we'll build your custom home on one of our fine fully serviced Gordon Head lots. Put in your request now. FOR A BETTER HOME, call Ken McCandless, KASAPI CONST., 386-6191 or 478-4606.

Edwood Construction Ltd.

A fully landscaped corner lot surrounds this brand new 1200 sq. ft. 3-bedroom home. Cedar exterior with rustic rock accent. Enter into interior garden with driftwood bridge and skylight. Bright kitchen has large eating area and view of garden. Rear carport and patio view towards Broom Hill Golf course. $54,900 full price. Low down payment with Builders second at 12 per cent.

Edward Hemsworth 658-1123

NEW HOMES
GORDON HEAD

Various sizes, plans, prices. All top quality, KASAPI BUILT, NHA Approved, CMHC Financing, builders guarantee, HUDAC member. See our "Lady of Spain" and beautiful Italian Colonial models, see our model decorated with your favorite HOUSEPLANTS (free plant care advice). $64,800 to $80,000. FOR A BETTER HOME—call KASAPI Cons. 386-6191 KEN McCANDLESS 478-4606.

OPEN HOUSE
DAILY 1-3 incl. Sun.
or by appointment anytime
962 ROYAL OAK Dr.

New beautifully appointed 2,800 sq. ft. four bedroom deluxe home. Has to be seen to be appreciated.
BY BUILDER
WHITCROFT CONSTRUCTION
658-5132

Why Pay My Realtor Fees?

CENTRAL SAANICH

1 year old, 3 bedroom full basement split level, ensuite, fenced, immediate occupancy optional. Drapes, stove, fridge included. $62,500. 1899 Seaboard Cres. 652-3649.

ESQUIMALT

2-bedroom stucco bungalow, full basement, 50x137 lot, excellent starter. Only $39,900. 477-6380.

Immediate possession, 3-bedroom, full-basement, good area, close to shopping and schools. $42,000 mortgage, 11¼%. Asking $58,900. CASTLE PROPERTIES LTD. 477-6380.

GLANFORD AREA
IMMEDIATE POSSESSION

Try your down payment on this cozy 2-bedrm. home, spacious living. rm. plus family rm., wall to wall carpet, immaculate condition throughout. Easy to keep garden. $49,900 To view phone

C. H. HOLLAND
REAL ESTATE
629 VIEW ST.
592-9784 OR 386-1616

SAVE

Commission — Buy from owner. Super family home. Excellent area. 2300 sq. ft. up and down. Private natural rear garden and large house. To view exterior, drive by 2015 Frederick Norris. To view interior, please call 598-1010 Tuesday to Saturday. Asking price $95,500.

BY OWNER—SOUTH FAIRFIELD

Near stores, bus, ocean and park. Spacious, character, 2-storey house, 3 bedrooms, spare room, living room with fireplace, dining room, kitchen with eating area, ample cupboards. Hot water heat. Complete cement basement. Fruit trees. $72,400. Principals only. 388-7704.

OWNER SELLING 3 BEDROOM home, living room with Franklin fireplace, dining room, large kitchen, utility, large first mortgage 12¼%, taxes $98 net. Asking $45,950. 478-2700.

250 HOUSES FOR SALE

Castle Properties Ltd

WALK TO
SIMPSONS-SEARS

From this 17-year-old 3-bedroom no-step bungalow. Quality carpeted throughout, open dining room, over 1200 sq. ft. Asking $55,000

Green Acres

3½ Percent
Exclusive Residential
HENDERSON REALTY
385-9741 (Anytime)

BRENTWOOD BEAUTY

Very attractive well-designed 4-bedroom home on quiet street. Comfortable living room with stone fireplace, in-line dining room. Large kitchen has lots of cupboards, 3 bedrooms, 4-pce. bath and large covered wrap around sundeck perfect for a bar-b-que party. Downstairs is a panelled family room with fireplace, a bedroom, 4-pce. bath and workshop, utility room. Double carport. 84x100 landscaped lot. Asking $68,900. Financing.
BILL McCARTER BOB GIBSON
592-3970 658-5153

GORDON HEAD ONLY $54,900

Solid 4-bedroom home in area of fine homes. There is excellent value here so it should sell fast. For further information please call:
79-3849 BUD HUDSON 385-9741

ESQUIMALT

3-bedroom family home. Oodles of space. Handy schools, shopping, sports centre. Owners moving to mainland. Asking $58,500. MLS No. 18740. Call:
TERRY FORTUNE 598-1544

METCHOSIN-COLWOOD 585 RIDLEY DRIVE

Immaculate 3-bedroom home. Full basement, secluded rear yard — fruit trees, oak floors, plaster walls. Owner moving. Asking $57,000. Call:
TERRY FORTUNE 598-1544

MONKEY TREES— SIMPSONS-SEARS

Its all peace and quiet behind those trees although this super family home faces a busy street. Completely renovated within the last 3 years. Living room is 16x15 with large family kitchen pantry. 2 bedrooms and 4pce bath. Upstairs are 2 more bedrooms. Full basement. Secluded 66x151 lot. Excellent financing. Bargain price — $53,900.
BILL McCARTER 592-3970
BOB GIBSON 658-5253

EASY LIVING

Immaculate 3 bdrm., 1-year-old home on sunny lot in Brentwood. Living room is 17x13. Bright kitchen has large dining area with sliding doors to sundeck. 2 bedrooms on main floor plus 1 down. Rec. room ready to be finished. Asking only $61,900. MLS.
BILL McCARTER BOB GIBSON
592-3970 658-5153

OAKLANDS GEM

Just listed and priced right. This home has just been extensively remodelled and is waiting for new owners. It has 3 bedrooms and full basement with italian marble fireplace. Nice Olympic views. Excellent value at asking price of $53,900. To view please call:
79-3849 BUD HUDSON 385-9741

OAK BAY HOME

Nicely kept 2-bedroom home on 5x150 lot with 5 good fruit trees in very private back yard. Living room 16x14 with fireplace, 9x10 dining room — cabinet electric kitchen. Full high cement basement with attractive 16x14 family room. Priced to sell at $65,900. ½ block from Willow Elementary near shopping and bus. For further detail — call anytime 385-9741
JILL MCCARTER 592-3970
BOB GIBSON 658-5153

NEW LISTING COLWOOD

Owner transferred. An immaculate 3-bedroom, 1200 sq. ft. home. Feature white brick fireplace and dark panelled wall enhance the 1x14 living-room. L-shaped dining room has sliding doors to wrap-around large sundeck. 12x12'4 master bedroom has 2-pce. ensuite. Finished den and bedroom downstairs, plus a roughed-in rec room with fireplace. Sunny landscaped lot. Asking $59,900.
BOB GIBSON 658-5153
JILL MCCARTER 598-3970

GORGE VALE $49,900

Stucco home 20 years young, of two bedrooms, 4-pce. bath, large kitchen, and comfortable living room with fireplace and 2nd fireplace in rec. room adjoining enclosed garage and storage room. See this one.
TAN TRONT 477-2829
RED CARVER 595-8664

LOW COST RENOVATED

Older with a stucco exterior and newly carpeted living and dining rooms, kitchen bath on main and 2 carpeted bedrooms up. 4 appliances included in the low price of

ONLY $37,900 DRIVE BY 177 W. MADDOCK

Good location and a very nice lot. Attractive small starter home, clean and ready to live in, then add to it when you prosper. Viewing call
85-9741 STAN TRONT 477-2829

BRAND NEW AT ONLY $59,900

In the handy Glanford location, mostly large rooms — 3 bedrooms, 1½ baths, living room and rec room with fireplaces, big family kitchen. Double carport and sundeck over, 1900 sq. ft. living area on two levels. How is that for value?
STAN TRONT 477-2829
HOWARD TOMLIN 477-1327

FAIRFIELD $53,500

A low down payment will purchase a large 4 bedroom, living room with fireplace, dining room, 2 bathrooms, full absement home in Fairfield, one block from Beacon Hill Park. This older home has been redecorated and has new wall-to-wall carpet. Could easily be duplexed.
HOWARD TOMLIN 477-1327

PRICE SLASHED TO $45,900

Excellent condition, 2 bedroom home close to all amenities.
479-3849 BUD HUDSON 385-9741

EXECUTIVE UNIVERSITY

Large, comfortable, and only a few months old, this four bedroom, two and half bath, fully finished home is ideally located for the professional family with many interests. There is lots of room to park your boat, trailer or motor home. Asking $94,900. MLS 19040. Call now.
CHARLIE ARNOLD
MAC McCORMACK
592-6214 592-6214

TRY YOUR LOW, LOW DOWN PAYMENT 3958 DOUGLAS ST. (McKENZIE)

Completely remodelled 3-bedroom home with new light ash kitchen cabinets, carpets, fireplace, etc. on 67'x112' corner lot. Asking $46,000. Vacant. (Peek through windows.)
KEN IVERSEN 477-5641

Green Acres

3½ Percent
Exclusive Residential
HENDERSON REALTY
385-9741 (Anytime)

SIDNEY SPECIAL

Here is a home in perfect condition with three or four bedrooms, bath and half, located on a quiet dead-end street. You should see through before deciding on any house at $59,900. Call:
CHARLIE ARNOLD 592-6454
MAC McCORMACK 592-6214

INSPECT THIS

Rec room and you'll fall in love. I feature a lovely living room, with feature wall, dining room, 3 bedrooms on the main and a 4th down. 3 bathrooms, utility room, workshop and more. I am in the nicest part of Gordon Head and only asking $69,900. To view please call:
479-3849 BUD HUDSON 385-9741

NEAT AS A PIN

Cute 2 bedroom no basement home in the desirable Oaklands area. Ideal for single person or starter couple. Lot 50x110. Interior completely redecorated. If you are looking in this price range, this is a must see. To view, call:
RANDY COLBERT
479-5932 385-9741

STRATA DUPLEX $47,500

Soundly constructed strata duplex. Soundproof with superior insulation (fuel bills last year — $90.) 3 bedrooms, large workshop and large easy-care lot. Quiet area off Cedar Hill Rd. near shopping, schools, and recreation. 1 mile to Mt. Doug Park, ocean, and UVic. Exceptional value. Try $1,000 down. To view, call:
RANDY COLBERT
479-5932 385-9741

NO DOWN PAYMENT

Owner-builder wants action. Will deal with qualified purchasers, on very reasonable terms. See 7114 and 7120 Hagan Road. Two new quality built houses with gorgeous views of Saanich Inlet. Try your offer on the asking price of $69,900.
CHARLIE ARNOLD 592-6454

VICTORIA WEST

A three-bedroom older bungalow close to all public facilities. Also excellent holding property for medium density or commercial development. Only $35,000 — repeat, only $35,000.
V. C. WOODWARD 385-9741

BICO

BOORMAN INVESTMENT CO. LTD.
386-7521

DON'T MISS THIS 2 BEDROOMS— TOP FLOOR, $35,900

Owners must move and have priced this adult oriented condominium to sell quickly. Immaculate throughout, underground parking. Call now:
MRS. MARILYN SECORD
386-7521 592-2105

HEATED POOL 3 BEDROOMS $88,000

Extremely attractive and interesting chalet style bungalow with gabled shake roof, overhanging eaves and wrap-around balcony perched high on a rocky easy-care lot with secluded back garden and pool at the end of a quiet cul-de-sac of other fine homes near Victoria's finest golf course. 2 or 3 BRs, separate DR, family room and laundry off kitchen. 2 bathrooms, 9¼% mortgage available. Early possession. (ML)
JOHN PLATT 383-2700

JUST LISTED

Absent owner wants to sell this stucco 3 BDR and Den or 4 BDR Home. Neighborhood with elementary school and lovely homes or Rockheights adds convenience and value to this home, listed at $49,000.
OLGA ZACHARY 592-2265

RICHMOND-LANSDOWNE AREA

Excellent neighborhood, quiet location but close to schools and Simpsons-Sears. Well built stucco home. Living room with fireplace and one more in large Rumpus Room. Two bathrooms, three bedrooms. Ideal for growing family or people looking for location with convenience. Only $61,500.
OLGA ZACHARY 592-2265

CHARACTER DUPLEX $62,900 WITH TERMS TO SUIT

Located one block from the Gorge waterfront in an excellent residential area. The older up and down duplex has been completely renovated, including new wiring (separate meters), plumbing, furnace, roof, etc. Three bedroom suite and a one-bedroom suite both completely modern with wall-to-wall carpet, etc. Try your down payment. MLS.
PETER DUECK or MIKE WESTON
656-6060 386-7521 598-3955

1111 Government St.

TC TOWN AND COUNTRY REALTY
3579 DOUGLAS STREET
382-7276

OCEAN VIEW EXECUTIVE QUALITY SPACIOUS

Rancher on 1 acre of ocean view over Sooke Harbour. This is a spectacular architect designed home of 3 very large bedrooms, 3 bathrooms, 2 fireplaces and complete, bright, full, high basement. IMMEDIATE OCCUPANCY. $108,000. Call Allan Klenman for private showing. Courtesy to agents. 382-7276.

COZY BUT CHEAP!

Built in 1956 — Craigflower area. 2 bedroom, no basement home at a terrific price. Only $42,900. Now is the time to buy and get a start. For more information call:

J. C. (Jack) Waldron

477-0191 477-9636
Royal Trust
Real Estate Dept.

OPEN HOUSE BY BUILDER 2955 - 2966 ROCKHILL PLACE SAT.-SUN. 1-4:30

OTHER DAYS PLEASE CALL 478-7753

BEST OF 3 WORLDS —OAK BAY CHARM! —RETIREMENT READY! —STAND BY REVENUE!

DELIGHTFUL, SPACIOUS, NO-STEP 2-BEDRM. EXCELLENT CONDITION, CENTRAL AVENUE BUNGALOW ON LARGE, LAWNED LOT. REALISTICALLY PRICED AT $37,500. MLS. PERFECT AS RETIRER, STARTER OR EXPANDABLE. APPOINTMENTS AND DETAILS, DICK BATEY, 592-4607 OR KELLY DICKSON 477-1683.

SEA VIEW, PRIVATE POND, HALF-ACRE GARDENS, ALL THIS PLUS FULL FAMILY SIZE AND PRESTIGE LOCATION!

OVERLOOKING CADBORO BAY, FOUR BEDRMS, THREE BATHRMS, GRACIOUS SEPARATED D.R., FAMILY SIZE KITCHEN AND VAST REC. ROOM, ALL TOP QUALITY, FAIRLY PRICED. MLS. AT $119,000. PRIVATE VIEWING AND DETAILS DICK BATEY 592-4607 OR KELLY DICKSON 477-1683.

Norm Ross ASSOCIATES LTD.
440-1070 Douglas 382-6151

Century 21 REAL ESTATE
SUBURBAN REALTY LTD.
2684 Sooke Rd. (Colwood)
478-8316

LANGFORD

MLS 19297

The owner has bought elsewhere and just ordered a price reduction to $57,500. One block from the Westwind Shopping Centre and schools, this excellent home affords all the comforts and amenities for the growing family in a popular area.

MAIN FLOOR OVER 1200 SQ. FT. 3 bedrooms — Beautiful wall to wall carpeting full HT, fireplace in living room. Family size kitchen with dining area. Sundeck off kitchen.
BASEMENT — PARTIALLY DEVELOPED.
Two bedrooms — Near Completed. Sauna room — Partially completed. Family room — Roughed in. Lots of potential here.
LOT — APPROX. 12000 SQ. FT. — FENCED-IN YARD.
TOM DUNCAN
OFF. 478-8316 RES. 477-2462

$62,000

Hilltop views, 3 bdrms, 1½ baths, kit., bil-in eating area, laundry rm., off, 2 fireplaces, leaded picture windows, redecorated, oil H.W. heat. Immediate possession.
477-7509 DOUG DICKIE 382-4312

$85,000

FAMILY HOME — 5 BDRMS.

ACROSS FROM A WOODED PARK.

2 storey character home renewed completely 1 year. Features: 4 bdrms. up, 1 bdrm. and den down, large liv. rm., sep. din. rm., kit., eating area, laundry off, 2 baths, new oil H.W. heat. Nicely treed 100x133 lot, sep. 2 car garage workshop. Excellent financing.
477-7505 DOUG DICKIE 382-4315
DICKIE AGENCIES LTD.

Pampered Picture Book Beauty

Located on the eastern edge of Rockland district. This home just sparkles from the care it's had over the years. 2 bedrooms, large dining room with Tiffany chandelier, modern kitchen. Separate garage and greenhouse.

$64,900

GORDON STEVENSON
479-7692 385-1431
B.A. REALTY LTD.

DONCASTER HEIGHTS $52,500

Attractive 2-bedroom, full basement home, maintenance free. Appliances included, privacy, and located on quiet street near Cedarhill Golf Course. Large 10¼% mortgage, 3321 Doncaster Drive. 595-1872. (5-7 p.m.)

$52,375

For this new 1,185 sq. ft. 3 For this new 1,185 sq. ft. 3 bedroom house with 1½ baths, fridge, stove, wall to wall carpeting, breakfast nook, unfinished basement and carport.

479-8511 for further information and appointment to view.

$5,000 Cash Down or less will buy . . . 3338 KINGSLEY

3 Bedrooms, rumpus room, high basement, open for offers. Owner. 595-1761.

SUIT NEW ARRIVAL

Lakehill — 3 bedroom plus office or den on large corner lot, country setting off north Quadra. Handy to schools, bus. Quick possession. Call HELEN, 479-1479.
BOWDEN REALTY 383-5524

IN-LAW SUITE. BY OWNER. 1½-year-old two-bedroom home with complete two-bedroom in-law suite in basement. Large sundeck, corner, F.P., 4-piece bath, wall-to-wall up and down. 477-0781.

GREAT STARTER HOME
2 bedroom, close to town, lovely lot with fruit trees, fireplace, separate garage, large sunny kitchen, well maintained, $47,900. Phone 388-7663 after 5.

PRIVATE SALE. METCHOSIN Golf course area. 10 rooms plus on 2 level acres. Corner with 900' road frontage. Good investment, less than appraisal. $116,000. Good terms. 478-8173 before 11 a.m.

BY OWNER.

2-bedroom home over 1000 sq. ft. completely updated, broadloom throughout, quiet convenient area over 1-3 acre lot, $53,900. Courtesy to all realtors. 382-0047.

$39,900

Private, 2 bedroom, wall-to-wall carpet, tastefully decorated, full basement, automatic heating, on Shakespeare. 478-6374 anytime.

ATTRACTIVE NEW HOME IN the Brentwood area. Drive by 1010 Damelart Way off Hagen Road and phone builder to view. 652-1673 or 652-4155.

DUPLEX, BY BUILDER, IN COLwood, on quiet cul-de-sac, can be strata-titled. $44,900 per side. Buy now and pick your own colors. 478-6156.

HOME FOR CHRISTMAS
Three bedroom, full basement family home. Woolco-Woodwards area, fireplace, fenced. $49,900. Call 384-0255.

JACK MEARS OAK BAY REALTY LTD.

"The Professional People"
2192 Oak Bay 598-3321
3618 Shelbourne 598-3344

IMMEDIATE POSSESSION
5-bedroom, 2-year-old home in an area of better homes. This must sell owners have moved out of town. 3 bedrooms, living, dining, kitchen, sundeck, full bathroom all on main. 2 bedrooms with built-in desks. Full high basement. R.I. plumbing and 2nd fireplace. $67,900. Please call: PHYLLIS COUTTS at 598-3344.

IMMEDIATE OCCUPANCY
OAK BAY — $56,900
Bright little retirement or small family home. Completely renovated 3 or 4 bedrooms. Stove and fridge. 2 bathrooms. Family room. Guaranteed 15 year exterior. 1 year old furnace. Easily financed up to 85%. Level lot opens to land. Ideal for trailer camper and boat enthusiast. MLS. FRANK WILLS at 598-3344.

OAK BAY—WILLOWS-UPLANDS
Immaculate 2-bedroom bungalow in most desirable residential area close to Uplands Park, beach and shops. LR has FP, in-line DR, spacious bright modern kitchen with eating area in bay window, utility and sundeck off. Full high basement has large rooms with FP plus small room, workshop plus 3-pce. bathroom. Drive-in garage, beautiful garden and rear lane access. Early possession. Asking $74,900. To view call: JOHN BARNES 598-3321 or 598-4243 (res.).

OAK BAY—CLOSE TO VILLAGE
Charming 2-bedroom bungalow on quiet no-through sreet one block from Village. LR with FP, dining area, den large separate garage. Beautiful secluded garden. Available for immediate occupation. To view call: JOHN BARNES 598-3321 or 598-4243.

PARKSIDE
Adjacent to park, on long block to sea, stores across the street bus stop at corner. Attractive 2-bedroom bungalow in excellent condition has rec. room and extra bedroom in basement. Asking $55,000. R a l p h B. NEWTON-WHITE 598-3321 or 592-1981 (res.).

TOWN AND COUNTRY—THREE BEDROOMS
A well constructed home on a large lot for possible future expansion. Full basement that is clean, high and dry. Good wiring, copper and automatic oil fired hot air furnace. Occupancy upon completion of documents. Full price $51,000. Viewing by appointment on short notice. MLS 19394. Phone: B. E. NEWTON-WHITE 598-3321 or 477-4250 (res.).

FURNISHED PLUS SUITE — DRIVE-BY
1814 Belmont Street. 2 bedrooms, over 1400 square feet including in-law suite with separate entrance, no steps and really cute house is 22 years old and solid, sound, and secure, no projected costs in the future, 2 full bathrooms, 5 modern appliances included. Wait till you see the beautiful interior of shining oak floors? Call: JACK PETRIE 598-3321. MLS 18646.

david burr LTD.
655 FORT ST. 384-9335

HANDYMAN'S SPECIAL SIMPSONS-SEARS AREA

Very attractive Tudor style on a 80x120 lot. Lovely living room, separate dining room, large utility room off the kitchen, 2 bedrooms plus 1 down in-law suite, garage attached 18x20 ft. workshop. MLS 190612. Asking:

$64,500

DON or MADGE ROBBINS
384-9335 384-9072

BARGAIN HUNTERS SPECIAL GLEN LAKE AREA

Rarely found on today's market. Owners are transferred, so forced to sell their 6-year-old home well below replacement value. Large bright living room with fireplace, dining room with sliding glass doors opening on to sundeck, family kitchen, 3 bedrooms, 1½ bathrooms complete the main floor. Rec room, 1 finished and 2 unfinished bedrooms in the full high basement. Range, fridge, washer, dryer and Franklin fireplace in rec room are all included. For appointment to view, please call:

Reduced to $58,400
DON or MADGE ROBBINS
384-9335 384-9072

10 MILE POINT 3915 BEDFORD

Drive by this lovely Tudor home, but please do not disturb the owners. This 3800 sq. ft. manor is just a year old and contains 4 bedrooms, very spacious living room, separate dining room for large party entertaining, very modern utility and family room off kitchen with central working area, and an unfinished rec room over the 2-car garage. There is also a spacious sundeck plus patio for summer living. All wall-to-wall carpeting, cabinets, etc. of top quality. MLS 19091. Asking:

$174,000
To View Please Call
MADGE or DON ROBBINS
384-9335 384-9072

FAIRFIELD

This charming older two storey family home has just come on the market. Main floor features large living room with corner fireplace. Guest size dining room has beam ceiling and built in mahogany side board. Small den or bedroom. Bright roomy kitchen. Entrance hall has fireplace and open staircase to upper floor and four bedrooms. Full basement leads itself to further development. Easy care lot. Close to schools, shopping and bus. A lovely home in a good area.

$69,500
W. E. (WIL) WILSON
384-9335 477-4328

H. HEGEN RLTY LTD.

NEW LISTING BROADMEAD

Rustic post and beam of unique design. Over 1700 square feet of luxurious living space on the main floor, consisting of an elegant living room with FP. Large family room off the kitchen, 3 bedrooms and 1½ bathrooms. The developed basement consists of a game room, den and 3 pc. bath. Large storage area, attached 2-car garage, expertly landscaped grounds. Truly a home for the discriminating buyer. Full price: $124,800. Owner will consider trades. (Equity in your property or mortgage paper). Call Hans Hegen office: 383-4014 or Res. 477-3227.

BY OWNER, COSY BUT WITH lots of space. This 2 bedroom up and 2 down, 1½ baths, full basement. Completely renovated home is well situated for schools, shopping and bus. Fair size living room, kitchen, laundry room off kitchen has washer and dryer hookup. Step out onto patio and enjoy easy to care for 50x207 lot. Put your car or boat in full size garage, $52,000. To view, phone 385-3961.

BY OWNER — 3 BEDROOM home on terraced view property. Good residential area. Drapes and appliances included. 385-9853.

WESTMONT REALTY LTD.

920 HILLSIDE
386-6796

TILLICUM AREA

This fine three-bedroom home has an in-law suite on the lower level and is very well built. Situated only a few blocks from schools and shopping the asking price of only $59,900. For any further information call:
386-6796 BILL SIDHU 477-5382

MUST BE SEEN

This fine townhome must be seen at the reasonable price of $53,900. The vendors hate to sell this great home but as they have been trasferred it is a must. The home contains 3 bedrooms, living room with separate dining room, 1½ bathrooms, breakfast nook in the kitchen, a private patio and also the stove and fridge. MLS 19161.
386-6796 JOHN BUNYAN 383-7777

SAN JUAN BRAND NEW

Price reduced for quick sale. Take a second look at this quality built 3 bedroom home with extras such as a double carport, 2 fireplaces, ensuite bath, walk-in closet, quality cupboards and even the floor joists have 12-inch centres. Builder will deal with any reasonable offer to trade on property or building close to town. Compare and make your offer.
386-6796 ARNOLD MARR 477-6233

FIFTH ST. NEAT, CLEAN AND SOLID

are the best words for this excellent 2 bedroom home that has everything: central fireplace, extra bedroom in the basement, built in garage, rec. room, and a nicely landscaped lot with a garden patch. Owner is moving must sell so try your offer.
386-6796 ARNOLD MARR 477-6233

SOUTH FAIRFIELD

Special features of this home include a fine entry, large living room with fireplace, 12x13 dining room. It also has 2 bedrooms on the main plus a third bedroom and a den. Full cement basement with drive-in garage. Combine this with stucco exterior, good roof and a price of $59,900 and it spells value! Exclusive with
386-6796 JOHN BUNYAN 383-7777

COLWOOD

The price of this lovely home has been slashed by $2,600 to $60,900 making it one of the better buys in the area. It nestles on a large nicely treed lot and has three bedrooms on the main floor plus a den or 4th bedroom in the basement. There is a bath on the main and another in the basement for convenience. MLS 19600. To view call:
386-6796 DAVE TAYLOR 384-2718

DREAM HOME ONLY $99,500

This beautiful new Tudor home is exactly what you've been looking for. Situated in Cobble Hill away from the noisy city on 2.06 acres. There are 4 bedrooms, den, rec. room, 3 bathrooms — altogether over 2,800 feet developed. The vendors have been transferred so this fine home is offered at this low price. MLS 19027. For further information call:
86-6796 DAVE TAYLOR 384-2718

FAMILY RANCHER

This spacious three bedroom home has a double garage and no steps. It is situated close to the beach and UVic on a secluded lot. All offers will be considered on $72,500.
386-6796 KEN WRIGHT 598-2183

A. E. LePAGE
WESTERN LTD. REALTOR
1391 HILLSIDE
386-6331

FAIRFIELD $48,500
—Close to park and sea
—Large lot on Lane
—2 bedrooms
—Cozy living room with fireplace and beamed ceiling
—Large dining room and kitchen
—Small workshop in furnace room
—Garage and greenhouse
—Lovely garden and flowers, shrubs.
386-6331 ERIC FRAZER 743-9155 collect
DENNIS FERRILL
386-6331 478-6140

931 INVERNESS
$52,900
Immaculate, renovated bungalow.
2 bedroom, laundry room, basement.
—Fireplace, separate dining area, new kitchen cabinets.
—MLS 18508
386-6331 JEFF POLLITT 478-9686

HOBBY FARM
4.81 ACRES
NEAR ELK LAKE
—Quiet country seclusion.
—Over 3 acres cleared and fenced.
—2-bedroom renovated home.
—Ideal for market garden or animal lovers.
—Asking price of $88,900.
FRED DIELEMAN
386-6331 478-8118
386-6331 JEFF POLLITT 478-9686

$51900
FAIRFIELD
1221 OXFORD ST.
—Two bedroom plus nursery.
—Full high basement.
—Quiet area close to schools, shopping and park.
—MLS 1886.
PAUL SMITH ROY NIELSEN
383-6905 386-9046

MARIGOLD
$57,900
1061 LABURNUM
Lovely lot in quiet cul-de-sac location.
—2 bedrooms and large family room on main.
—3rd bedroom in full high basement.
PAUL SMITH ROY NIELSEN
383-6905 386-9046

COLWOOD CHARMER ASKING $48,900

Two bedrooms, part basement on a lovely large treed lot (100x200) with PANORAMIC SEA AND MOUNTAIN VIEWS. This is comfortable country living, LOW, LOW TAXES ($280 GROSS). Compact cabinet electric kitchen with built-in range, oven and dishwasher. Large garage. Storage shed. Fourteen fruit trees. Ideal starter or retirement home. For appointment to view call ROBERT YOUNG 383-9898 or 383-4124 anytime, or GEORGE BLACK 382-2426 or 656-7041. MLS. Park Pacific Investments Ltd.

NEED HELP WITH PAYMENTS? A roomy, 2 bedroom family home having a super sized living room with fireplace, spacious kitchen and large dining area. Workshop, laundry and sewing areas in the basement, a double carport, an extra large lot with secluded garden. A view of the water plus a 1 bedroom suite is offered for sale by owner at a low, low price. 382-5310 weekdays, 5:30 to 8 p.m. Weekends 10 a.m. to 8 p.m.

Century 21 REAL ESTATE
PRINCIPAL PROPERTIES
4088 SHELBOURNE
477-9514

3703 HAPPY VALLEY ROAD $59,900

Must Be Sold

You must see this immaculate 3-bedroom, 1298 sq. ft. home. Situated on a large (½ acre) lot, this house with its large rooms, with wall-to-wall carpeting in the living and dining rooms and kitchen. For the man of the house there is an 18x36 workshop. See this house today. Courtesy to all agents.
TONY FAULKNER 477-9514
anytime

NEW LISTING 8567 BEXLEY TERRACE

Must Be Sold

The owners instructions are "SELL". He is willing to look at any offer including trades, etc. This brand new home, located in an area of comparable values, is situated on a .47 acre lot with 1460 ft. of living space on the main floor with a full high basement ready for development. The main features of the home are:
1—25X14 Living room with wall-to-wall carpeting and a rock fireplace.
2—11X9 Dining room with a door to a 8X20 sundeck for the partial seaviews.
3—Large bedrooms with the master ensuite.
4—Large kitchen with space for an eating area.
FOR FURTHER INFORMATION CALL TONY FAULKNER AT 477-9514 ANYTIME.

Price Reduction

SAANICH RD. & TAINE PL.
$65,500 to $63,500

This lovely family home has it all, sunken living room, built-in dishwasher, internal vacuum system, and more. See it with Ross or Marion 477-9514, 652-2736, 386-6275 pager 2813.

OPEN HOUSE New Spanish 941 LODGE

SAT. 1-5

Great new 3 bdrm home in top area. $62,900. Ross or Marion 477-9514.

$54,800

580 Judah

Great 4 bdrm family home across from elementary school. Over 1400 sq. ft. on one level. MLS Ross or Marion 477-9514, 652-2736, 386-6275 pager 2813.

SUPER!

$93,000

Over 1500 sq. ft. (main flr) of unique 5 yr. old home with views that won't quit. 600 sq. ft. living rm, sauna, heated green house, formal patio, barbecue etc. 2 carports, bsmt. This builder occupied, architect designed home is a must see. 3½ mi. circle. MLS Ross or Marion 477-9514, 652-2736, 386-6275 pager 2813.

4020 HARO

(OFF ARBUTUS)

$88,500 buys a lovely open beam home on 12,000 sq. ft. treed lot of mature landscaping MLS ROSS OR MARION 477-9514, 652-2736, 388-6275 Pager 2813.

LOOK!

$54,900

Richmond-Jubilee Area. See this well cared for family home — 2 bdrms. up, 1 down — L.R. with fireplace — separate D.R. Asbestex exterior paint — a real saver. MLS 19711.
PHONE SCOTT MUNRO 477-9514 or 477-2803 (Res.)

$54,800

Excellent value, 4 bedroom home, over 1400 sq. ft. finished, close to schools.

ANNE HOWARD
652-3206

$62,500

Absolutely immaculate home with 3 bdrms., 1½ baths and family room. Beautifully landscaped garden.

ANNE HOWARD
652-3206

LOOK ONLY $54,900

Well kept 3-bedroom home on nice lot. For more information call:

ANNE HOWARD
652-3206

SIDNEY

2-storey, 4 bedrooms, 1½ baths, 3 yr. old family home. Priced for quick sale at $54,900 HUGH MUNRO 477-9514 or 477-2803 (RES)

LOCHSIDE DRIVE

Waterfront 3 Br home on over ½ acre full basement with rec. room & fireplace. Priced at $114,900.00 HUGH MUNRO 477-9514 OR 477-2803 (RES) call:

GORDON HEAD

New home, 5 Bdrms. 2½ baths — 3 level split. Many plus features. Priced at $74,900. For further details or to view phone HUGH MUNRO 477-9514 OR 477-2803 RES)

FAULKNER'S FAVOURITES Must Be sold

1) 1707-647 MICHIGAN
Bach. Condo. Superb sea and mountain views. $26,500.
2) 907-647 MICHIGAN
Bach. Condo — newly redecorated, swimming pool, sauna, etc. $27,300.
3) 909-647 MICHIGAN
1 Br. Condo, shag, w-w, nicely decorated. $34,500.
4) 1201 STELLY'S X RD.
3-bdrm. 2 bath, 1500 sq. ft. Buy now and have choice of floor coverings. Offers to $65,500.
5) 7234 VEYANESS
Now vacant, 3 bdrms., full basement, immediate possession, 1-3 acre lot, shrubbed in front, veg. garden in rear. $66,900.
6) 3998 BIRCHWOOD
B.C. bungalow, 4 bdrms., den, rec. rm. wrkshp. Close to everything offers to $79,900.
7) 6922 SAANICH X RD.
1930 sq. ft., 3 bdrms., .4 acre (could be subdivided), rec. rm. (with FP), wrkshp, nice views, low taxes — $79,900.
8) 1325 MARCHANT
Brand new, 1206 sq. ft. on main, 1152 down (can be in-law suite), 200 amp service. Offers to $82,900. CALL TONY FAULKNER AT 477-9514. COURTESY TO ALL REALTORS.

Century 21 REAL ESTATE
PRINCIPAL PROPERTIES
4088 SHELBOURNE
477-9514

OPEN HOUSE 840 BARDSEY

(OFF WEST SAANICH NEAR MOUNT NEWTON)
SAT. 1-5

CENTRAL SAANICH HIDEWAY PRICE SLASH

NOW $84,900

Very low down payment may get you into this lovely 2000 sq. ft. 9 yr. old home. 1.5 ac. of well treed privacy with den, 4 bdrms., separate 2-car garage-wkshp. MLS. See it with ROSS OR MARION 477-9514, 652-2736, 388-6275, Pager 2813.

GARDNER REALTY Ltd.
899 FORT ST.

UPLANDS QUALITY

This beautiful home features large LR with FP, separate DR, den with FP and 2-pce. bath on main floor. Up the open staircase to 3 large bedrooms and 4-pce. bath. A beautiful home in an exclusive location at $148,000. MLS.
385-7721 Dale Briggs 592-3978

CRAIG-DARROCH TUDOR WILL TRADE

Excellent condition in an excellent location, 4 bdrms, 1½ baths, den, huge granite FP in LR. Large kitchen is completely modern. Basement has extra rooms. Vendor will consider trades of land, boats, planes or will carry a second mortgage. House is vacant and can be viewed anytime. Asking $89,000.
65-7721 Cliff Salmond 477-3626
385-7721 Dale Briggs 592-3978

QUIET & PRIVATE

This no-step, two bedroom Immaculate home is situated in an exclusive Esquimalt area. All homes are on treed, 100 ft. wide lots. Loads of storage and parking. Carport with storage, 24'x16' new garage and workshop. New furnace. Double wide driveway for car, camper, boats, etc. MLS. Priced to sell at $54,900.
385-7721 Kent Macleod 595-4273

GORDON HEAD WATER VIEW

A superbly-built home on a quiet cul-de-sac in North Gordon Head with features to please the most discriminating. Designed and built by David Gurr, this home has beautiful ocean views in a well-treed setting. Just nearing completion so you can still choose your carpets. Offered at $155,000. MLS
385-7721 Dale Briggs 592-3978

REDUCED $57,900 OAK BAY BORDER 3 BEDROOMS FULL BASEMENT

385-7721 Cliff Salmond 477-3626

HIGH FAIRFIELD

Luxury living on a one-third-acre with a secluded rear yard. This 4-bedroom large home is immaculate throughout with a 20'x12' family room on the main floor. A must see. You will be delighted. Asking $92,500.
385-7721 CLIFF SALMOND 477-3626

Engineered Homes

IN NORTHRIDGE TERRACE AS ADVERTISED ON THE BUSES

JUST 16 HOMES LEFT

Priced from $70,700 to $79,700. Your last chance to own a new Engineered Home in this desirable area. A high location with views and trees. Just 10 minutes from downtown Victoria.
Follow the orange signs off Vanalman Avenue to our
SHOW HOME
OPEN FOR INSPECTION
3-9 p.m. Weekdays
1-5 p.m. Sat. and Sun

Engineered Homes
385-6211 or SHOW HOME 479-2611

Bayshore realty ltd.
388-6424 1006 fort st.

Glanford Beauty

Located on a large nicely landscaped lot, this immaculate 3 bedroom home has a bright living room with floor to ceiling fireplace, separate dining room and spacious kitchen. Just 4 years old, this lovely home is offered at $64,900 for early possession. MLS 18940.

June Houghton
388-6424 (res. 477-6185)

$48,900 18 YEARS YOUNG

Well built, solid, no basement, 2 bedroom home, in a nice location, near Glanford School. Just under 1000 sq. ft. floor space. Carpeting, like new, nice family room, which could be a 3rd bedroom. Well kept home and grounds with garden. Immediate possession. Please phone 479-2150 or 479-9486.

FOR SALE BY OWNER
1152 Palmer Ave.
1 possibly 2-bedroom home with part basement, on pleasant 50x120 lot, in high Quadra. Price $36,900. Phone weekdays, 595-1522. After 3:30 and weekends, 479-5561 or 658-8907.

FAIRFIELD, IMMEDIATE possession, 345 Linden, open house Sat. and Sun. 1-4 p.m. 478-3334.

mann
T. L. Mann and Associates Ltd.

NEW HOMES FROM $62,750

ASK ABOUT OUR GUARANTEED SALE TRADE-IN PLAN OF YOUR PRESENT HOUSE! LEEDS PLACE SUBDIVISION HAS ALL 3 BDRM., QUALITY FAMILY HOMES — SOME LANDSCAPED AND FENCED, MANY EXTRAS AND VARIETIES OF STYLES AND FLOOR PLANS TO SUIT YOU. NO THRU STREETS, 3 CUL-DE-SACS. 2½ ACRES OF PARKLAND.
VISIT OUR FURNISHED DISPLAY HOUSE OPEN WEEKDAYS 6 TO 8 P.M., SATURDAYS 10 TO 5 P.M.
LOCATED OFF LODGE AVE. BETWEEN SAANICH RD AND QUADRA ST.
AT THESE PRICES IT PAYS TO MAKE AN OFFER. FULL FINANCING AVAILABLE TO QUALIFIED PURCHASERS.
OFFICE 598-5144

GREAT FOR KIDS! $69,500

Looking for a home close to all school levels and big enough for your family, cars and pets? Freshly painted and clean, it offers a spacious living room with F.P. adjoining dining room for that big suite, bright kitchen with lots of cabinets and nook. Three bedrooms on the main floor, and one in the Bsmt., with a new family room, huge utility-workroom and drive-in garage. There's a carport as well. This 10,000 sq. ft. lot has all the room, lawns and shrubs you could want. Here's a home you'd be proud to own and your kids would love it! Sedger Road is near Admirals and West Burnside Rd. I'll be looking for you.

KEN MANN
Bus. 598-5144 Res. 477-6773

CENTRAL SAANICH SPANISH RANCHER

Here's 1500 sq. ft. of beautifully finished home on over half an acre of lawns and mature evergreens. Three good size bedrooms, 1½ baths, large living with arched F.P., huge dining room, sundeck off kitchen and dining room. No steps from the courtyard to the inside of this quality finished home. Newly listed at $89,900. Drive by 8503 Bexley Terrace off Amity Drive.

KEN MANN
Bus. 598-5144 Res. 477-6773

COLWOOD SXS DUPLEX $67,900

No steps to this completely remodelled conventional duplex, located on a corner lot with private fenced yards. Each side has living room, big kitchen, 2 10x13 bedrooms, 4-pce bath, utility room and storage. Separate front and rear entries, electricity, heating, etc. Well decorated and bright, will rent for top dollar. New MLS.

KEN MANN
Bus 598-5144 Res 477-6773

TOWN & COUNTRY

If that's your area and you need a 2 or 3-bedroom home, I have one that you'll love. It has a full high basement, separate dining room, large sundeck and great kitchen with eating area. All this and only $52,900. Call me now for more information.

GERRY MARTIN
Bus. 598-5144 Res. 477-7050

NO $$?

I can find you a place to live even if you don't have much money. Get started now and start

258 COUNTRY HOMES and PROPERTIES

YOUR DREAM

Beautiful acreage with native trees, a babbling brook, a comfortable modern home located away from the city, yet close enough for easy commuting. All this and more at an affordable price. We are pleased to offer for your consideration an exclusive property with the following features:

—16.47 acres landspace in beautiful natural state,
—480 feet frontage on Veitch Creek, East Sooke,
—A modern home with two bedrooms and den within 18 miles of Victoria City,
—Price $79,900, terms may be arranged to qualified purchaser.

For further information and appointment to view, please call:

ENA or KELLY NEMETH
NATIONAL TRUST
595-2961 or 479-7161

SEABOARD PROPERTIES LTD.
7173 WEST SAANICH RD.
BRENTWOOD BAY 652-1141

BRENTWOOD BAY

An acre of woodland with stream running thro'. Delightful 2 min. walk on a path to the Bay. Large Lv. Rm., Dn. Rm., Kit., & sundeck look over the water. 3 bd. rm., f.p. full bright basement and carport. Complete privacy is yours as the home is at the end of a short "dead-end" st. Make your offer on the asking price of $75,000, MLS.
652-1141 Rose Ruse 652-2694

COUNTRY HOMES 2 ACRES AND UP

Several country homes priced from $82,900 to $149,900. eg, 2-acre property with a delightful house plus a large separate workshop (with its own bathroom). Situated on lovely landscaped grounds. There is room for a pony or two and a stream with your own swimming hole borders the back of this private property — priced at $82,900. OR A POSH HOME in a POSH AREA also on 2 acres. This beautifully crafted custom built home boasts of a gracious formal living room — family rooms. 4 bdrms. PLUS, PLUS, PLUS! Situated upon the property to enjoy the views and still offer seclusion. For details on this exciting MLS listing priced at $149,900 or other country residence call
LORRAINE HETT
386-2911 478-2430
Homefinders Wall and Redekop

BY OWNER
MERIDALE HOUSE
MERIDALE RD., METCHOSIN

3.6 acres. Unique 2-storey brick and cedar home. Pleasant hall 10 x 10, 3 double bedrooms, bathroom, utility room.
2nd Floor: All custom cedar, oak floors, open beam. Central kitchen 10x15, dining 13x15, study-bedroom 15x11, delightful living room 24x18, large heatilator, rough rock fireplace. Triple garage with room above. This home has many design features which combine to make it unlike any other custom leaded glass brickwork, 8 x 12 in. x 18 ft. beam in 10'6" lvg. rm. HW heating for economy.
Situated well back from road on hillside. Ocean and mtn. view. Flowerbeds, lawns, paved terrace. Most of acreage undisturbed — a bird haven $129,000. Please phone 478-2256.

COLWOOD CHARMER
ASKING $48,900

Two bedrooms, part basement on a lovely large treed lot (100x200) with PANORAMIC SEA AND MOUNTAIN VIEWS. This is comfortable country living. LOW LOW TAXES ($280 GROSS). Compact cabinet electric kitchen with built-in range, oven and dishwasher. Large garage. Storage shed. Fourteen fruit trees. Ideal starter or retirement home. For appointment to view call ROBERT YOUNG 383-9898 or 383-4124 anytime or GEORGE BLACK 382-2426 or 656-7041. MLS. Park Pacific Investments Ltd.

COUNTRY PROPERTY

Cozy older home, with very large open area living room and dining room, fieldstone fireplace, sun porch and sundeck. 3 BR and large country kitchen. Available with 9½ acres of beautiful arable land, orchard, barn, loafing barn, grannery, sauna, guest cottage etc. Delightful well water plus city water and a Duck Pond at $160,000. OR Possibly house plus ca. 1.6 acres at $89,900. For further details please call:
386-7521 TOVE BARLOWE 477-9859
BOORMAN INVESTMENT CO., LTD.
1111 Government St.

HORSES OR CATTLE
3.54 ACRES

Large 4-bedroom farmhouse on the Saanich Peninsula surrounded by 3½ acres of gently rolling pasture land. This turn of the century home with its porch on three sides is as solid as a rock. The land boasts excellent growing soil. New MLS offered at $89,900. Call Ben Greig 386-6164 or evenings 598-3105.
477-6380.
CASTLE PROPERTIES LTD.

SECLUSION 2 ACRES

Modern 3-4 bedrooms Austrian style home on partly wooded 2.27 acres. Panelled LR with corner rock fireplace opens on to large covered sundeck with valley views. L-shaped DR, country kitchen with eating area, rec room in bsmt. Plus terrific hobby room opening on to secluded patio. Lots of character and charm. Offered for quick sale at $74,900. By owner 652-3490. 61 Durrance Rd.

PANABODE
ON PRETTY 2 ACRES

Located in Metchosin on 2 acres, this 4-year-old panabode features character interior finishing two bedroom up, one down, 2 fireplaces, full basement, oil furnace, pastoral views. Must be sold. Give me a call to view. MLS 18152.
MARILYN MOORE—478-2482
JO LENNOX—478-2563
OFFICE—386-2911
Homefinders, Wall & Redekop

HORSE LOVERS

In Central Saanich a great 6.5 acre estate with stalls for 24 horses. A LARGE RAMBLING, COMFORTABLE HOME PLUS A LARGE DUPLEX WITH A REVENUE OF $600 per month. Take a look at the potential of this property and make your offer on the asking of $225,000 DOUG POSKITT, 477-0645, The Canada Trust Co., 595-5171 MLS 18651.

10 ACRES

Modern 3 bedroom home in secluded setting just minutes from the city. Hip roof barn with hay loft and horse stalls, wired and with city water. Riding ring. Other outbuildings. Hurry, this bargain won't last on asking price of $99,900. MLS ADELLA ZARFT 478-9607 or 592-2431 Lansdowne Properties.

DEEP COVE

A most desirable 1-acre property with two quality homes. One has 6 bedrooms and 2 full bathrooms. The other has 1 bedroom and 3-piece bathroom. Either home or both can be rented. On municipal water and also a good well. View and make your offer.
BILL RATCLIFFE 656-4517
GORDON HULME LTD. 656-1154

SAANICH PENINSULA PROPERTIES

For all real estate requirements.
2354 Beacon Ave., Sidney. 656-4000.

SIDNEY REALTY LTD.
Real Estate — Insurance
Serving the Saanich Peninsula
655-3928

253 COUNTRY HOMES and PROPERTIES

Lorenzen REALTY LTD.
50 Bastion Sq. Bus. 383-4151

Fork Lake
Lovely Log Home

Excellent Log construction in Beautiful setting with wide sunny lake frontage and treed seclusion. .58 Ac. good fishing and swimming. 10 paved miles from Victoria. A big covered porch faces the lakefront. 1700 sq. ft. of accommodation includes quality w to w throughout. Bright living rm. 21x12.8, with Granite F.P., 15.8x10.4 Dining opens to Porch. Pretty Kitchen, fine Breakfast bar, 2 nice bedrooms and 4 pce. bathrm. main floor. Open stairs to 27x21 Family rm. with cedar planked vaulted ceiling, 3 big windowed gables, just a beautiful room; plus a 17.5x13 3rd bedrm. All in A1 condition, domestic water from drilled well. You'll fall completely in love with this property and home. $85,000.

Gray Lorenzen
652-1038 or
383-4151

Mill Bay, 1.1 Ac.
Seclusion - Seaview

An exceptional property — complete privacy, contemporary style 2800 sq. ft. accommodation. Quality steel beamed construction. A winding drive to paved parking, double carport and ground level entrance. Heavy slate entrance to 31x17.5 Living rm. with open dining area, beautiful for entertaining, great windows of plate glass. A super lge. sundeck with access off living rm. and master bedrm. Lovely Kitchen, Birch panelling, slate floors, eating bar. 4 pce. main bath, lge. 4 pce. off 17x11.5 master bedrm., 2nd. bedrm. or den. Open stairway to 27x19.5 Rec. rm. with enormous windows and fireplace. A 3rd., quality 4 pce. bathrm., roomy hobby rm. plus complete suite, Living rm. with patio, Kitchenette, and bedrm. Appliances included. Charming, easy care landscaping includes many dogwood, maple and cedars. Price $89,500.

Gray Lorenzen
652-1038 or
383-4151

Oak Bay Style
In the Country

Desire an appealing traditional home but want a few acres to "do your thing"? Enjoy the best of two worlds — 1500 sq. ft., 3 BR home, huge LR, Sep. DR., Country Kitchen — small mature apple orchard — good growing soil — S-E exposure — 4.66 ac. Drive by 6180 Old West Rd. and call for apt. to view. $125,000. MLS 18063.
479-1667 Cathy Atkins 479-5427
479-1667 Brian Brown 386-1234
J. H. Whittome & Co. Ltd.
Royal Oak Branch

4.78 ACRES
Central Saanich

Cleared land ideal for horses or hobby farm. Fenced and cross-fenced — outbuildings — good pasture. Assorted fruit and nut trees. Large garden area. The immaculate home offers approx. 1800 sq. ft. 3 bdrms. plus a den. 2 full baths, Master ensuite. Excellent holding property. For details, please call. MLS.
ALAN WESTGATE
386-2111 656-3423
MONTREAL TRUST CO.

NEW LISTING
NO. SAANICH

1.76 ACRES. IMMEDIATE POSSESSION. Featuring: 1 yr. old, 1,200 sq. ft. home — 2 bathrooms — w-w throughout — room for future development in basement, electric heat, dble glazed windows — 2 stall barn — fenced and cross-fenced — close to elementary school. Asking price $79,500.
ALAN WESTGATE
386-2111 656-3423
MONTREAL TRUST CO.

COWICHAN BAY ROAD
8.7 ACRES

3 bedroom (1 down), full basement home situated on this good farm land. Fenced and cross-fenced. Your chance to own clean country living, raise your own produce and animals. Priced to sell at $94,500. Courtesy to all Realtors. Further particulars with: EDNA VLIET at 598-3344 anytime.
JACK MEARS
OAK BAY REALTY LTD.

SOOKE

2 year old custom built character home on large treed view lot, overlooking Kemp Lake. Price $61,500 by owner. For details call 642-3475.

256 WATERFRONT PROPERTIES

CHRISTINA LAKE
CHASE POINT BEACH
FRONT

This is one of the finest properties in the area with 240 ft. of sandy beach and 3.3 acres of park like property with a 2 BR summer home. Beautiful clean 75-degree water all summer. Offered at $69,500 with terms available.
PETER DUECK
or MIKE WESTON
386-7521
BOORMAN INVESTMENT CO., LTD.
1111 Government St.

LANDSEND ROAD

Secluded acre of waterfront with immaculate 4-year-old bungalow. Large living room area, 2 BDRM's, 2 bathrooms on single level. Detached studio or 3rd bedroom. Outstanding views from every room.
$130,000
384-8124 GILES PEREDEAU
656-4525
384-8124 JOHN BELL 477-2562
PEMBERTON, HOLMES LTD.
1000 Government St.

Boating — Fishing

Just what you always wanted! 2 acres of garden-like property with panoramic view of water and hills. You must see this 5-bedroom professionally designed home with a lady's dream of a kitchen, dining room and family room. Much more to see. Call any time for appointment at — 388-4271 or 595-2154. Oh, yes, only $165,000.
J. G. LIDSTONE
J. H. WHITTOME & CO. LTD.

WATERFRONT
MARK LANE

Almost 2 acres of lovely secluded property magnificent view over Brentwood Bay. Beautiful 2 bedroom 2 bathroom Cedar Home with many extras, almost completely finished $137,000. Or try offer as is. Freddy Starke 386-6164 or 479-3866.
CASTLE PROPERTIES LTD.

SASEENOS
150' WATERFRONT

2-bedroom - bungalow with the kitchen, dining room and living room facing the water. Large storage and garage surrounded by large trees. Fenced area for pets. Asking $67,500. For more information to view, call Bill Kozek 386-6164, Res. 642-3404 anytime.
CASTLE PROPERTIES LTD.

SHAWNIGAN LAKEFRONT

Enjoy the beauty and seclusion of your own private lakeside resort. This prime property is approximately ½ acre and priced at $55,000. For more information call GERRY PARKER 382-4875 or NANAIMO REALTY (VICTORIA) LTD. 385-5741.

FOR SALE WATERFRONT LOT on Coopers Cove, 1 full acre with approximately 115 ft. water and road frontage on quiet dead end road, level with cleared building site and drive-way on city water, Victoria side of Sooke. Offers on $35,000. 478-2924. Ask for Janet of Sid.

SWEEPING SCENIC WATERFRONT view of Sooke, 7-year-old home, ½ acre, city water, 642-5233 days, 642-3132 evenings.

HOUSE ON SAANICH INLET BY Willis Point, boathouse and cottage. Reply Victoria Press, Box 375.

256 WATERFRONT PROPERTIES

Green Acres

3½ Percent
Exclusive Residential
HENDERSON REALTY
385-9741 (Anytime)

SAYWARD BEACH

A gorgeous retirement home in a beautiful setting. Professionally landscaped and treed, easy care .31 acre lot with steps down to a sandy beach. 1600 sq. ft. no-step home with 2 full bathrooms and part basement situated on quiet no-through street. For further details, or to view, call:
479-5932 RANDY COLBERT 385-9741

HONEYMOON BAY
RESORT—
LAKE COWICHAN

On Lake Cowichan, 29 miles west of Duncan. 10 acres more or less with some 1200 ft. of lake frontage and 1,000 ft. on Sutton Creek. 80 camp locations and owner's 3-bedroom residence, washrooms and utility bldg., double garage and workshop. Seclusion with natural beauty and beautiful views. For more information call H. W. Dickie Limited, 746-5171, and ask for PHIL LEMAIRE, Eves. 746-5460.
H. W. DICKIE LIMITED
70 GOVERNMENT STREET
DUNCAN, B.C.
"We Sell the Island"

Albert Head
150' WATERFRONT

Large family home on .76 acre with southerly exposure, panoramic view of Sts. of Juan de Fuca and Olympics. Main level has 2 bdrms., 2 full baths, remodelled kit., den with fireplace, formal dining rm., 24x17 living rm. with fireplace. Upper level has 3 bdrms, 2 pce bath and sewing rm. Developed bsmt with 2 pce. bath. Ample parking for cars, boat or trailer. Easy access to beach. Old boat ramp. $130,000.
388-4171 Shirley Wilde 478-2459
J. H. WHITTOME & CO. LTD.

MILLION $ VIEW

Over ½ acre, 2 bedrooms, 2 bathroom, well built, unique design. Best clam beach, 10 minutes to best fishing. Fruit trees, etc. Private sale for only $55,000. 646-3890.

258 CONDOMINIUMS and TOWNHOUSES

SSG
SWINERTON
STEWART CLARK LTD.
in merger with
JOHNSTON & CO. LTD.
1318 BLANSHARD 385-2481

OPEN HOUSE
EVERY DAY
(EXCEPT SUNDAY)
2:00-5:00 P.M.
103 - 1145 Hilda St.
FAIRFIELD

This is outstanding value. Located on quiet secluded block just off Cook Street — adult-oriented. 2 Bedrooms, or Den and Large Master Bedroom (ensuite) with walk-in closet. Living Room — Dining Room combination extended onto large ground floor patio. Many extras here — top quality carpeting throughout. Separate storage Unit, Hobby room and reception room.
See it today at "Open House" or all for an appointment at 385-2481 Swinerton Stewart Clark or at Condominium from 2-5 p.m. 382-5751. Reduced to $43,900 MLS. 598-6143
BOB CARTER 385-2481
HELEN JONES 595-7913

2 Bedrooms
$27,900

A most attractive ground floor condominium suite, recently decorated and surrounded with all the necessities of modern living. All appliances inlcuded. Please call:
JIM MURDOCH
592-4530 or 385-2481

OPEN HOUSE
Town Houses
Fri. - Sat. 2-4
Possession Now
$50,900
Low Down
Payment
NO PAYMENT
UNTIL
1977

Three bedrooms, two bathrooms, basement, laundry area, covered parking, fridge, stove, dishwasher, feature walls, quality carpets, drapes, double glazed windows. Located in James Bay, close to waterfront, boat ramp, park, schools and shopping.

101
ST. LAWRENCE ST.
386-2918 or 656-3323
Keating Investments

TOWNHOUSE
1800 SQ. FT.
Finished Basement

This 3-bedrm unit near UVic has 600 ft. on each floor including a professionally finished bsmt area. Lots of cupboard space, attractive fireplace, double parking. Pleasant views, and for kicks — a heated 40x20 pool, sauna and rec. room. Only $53,900, with attractive financing. New MLS. See for yourself with:
SANDY
CRAWFORD
385-7787, 24 hrs. 477-1561 Res.
D. F. HANLEY AGENCIES LTD.

BICKERTON
COURT

Now available large 2-bedroom suite across street from Beacon Hill Park. Suite is immaculate with W-to-W carpet throughout. Large 60' swimming pool for your enjoyment, also promenade deck and view room on roof. For entertainment a Polynesian room is available. Asking $59,950. For more information and to view call O. DOUGLAS OR E. WILKINSON, RITHET AGENCIES LIMITED, 714 Fort Street, 382-4251 anytime.

THREE BEDROOM
TOWNHOUSE

In the handy Hillside-Quadra area is this 4-year-old, 3-bedroom, 1½ baths townhouse. Good storage place on both levels as well as an exterior storage shed. Fridge, stove, washer and drapes included and a $34,000 take over mortgage makes it more attractive. Owner moving east so try your offer to $45,900. MLS 9383.
MURRAY ROTHSCHILD
477-0191 477-9393
Royal Trust Real Estate Dept.

INFLATION BEATER

Assumable 10% mortgage on this immaculate 2-BR suite. Dining area, wall to wall, in-suite storage and sundeck complete this well decorated suite. ML 592-1190 JOY HAMILTON or 592-2431 Lansdowne Properties

258 CONDOMINIUMS and TOWNHOUSES

WHITTOME'S
1111 BLANSHARD 388-4271

ENJOY
THE LUXURY OF

1—Peace and quiet away from traffic.
2—Beautiful vistas in THREE directions.
3—Spacious reception rooms, superior kitchen and laundry equipment.
4—2 bedrooms — 18x15 and 11x12.
5—Two 4-piece bathrooms.
6—'Happy Hours' and guest facilities at your own unique guest house.
7—Swimming in your own indoor pool.
8—Walks among the magnolias and roses in the extensive gardens. MLS 19699.

YOU WILL LOVE IT
ONLY $68,900

Eleanor Sanderson 384-9610
Ruth La Croix 386-1806

TRANSCONA

- 2 large bedrooms
- 2 full baths (one shower)
- separate entrances
- large balcony
- washer/dryer, fireplace
- stove, fridge, double sinks
- lots of storage
- top grade carpeting, sundrapes
- Asking only — 547,000
- Call 388-4271 anytime or 595-2154

I. G. LIDSTONE

3 BEDROOMS
$37,750
Immaculate
Updated
Easy financing
Swimming pool
Children welcome
Make an offer to
S. G. 'BUSTER' EALES
Office 388-4271, Res. 595-8643.

Royal Woods
at cost
$32,250
1 Bedroom immaculate home in Royal Woods. Fridge — stove — dishwasher included.
All amenities — pool — sauna — billiards — library — Easy financing
Call
S. G. 'BUSTER' EALES
Office 388-4271 Res. 595-8643
J. H. WHITTOME & CO. LTD.

david burr LTD.

655 FORT ST. 384-9335

HIGH QUADRA

Are you looking for a nice condominium reasonably priced with easy financing, and close to town? This 2 bedroom, 1½ bathroom unit might just be for you. On the 3rd and top floor, with western unobstructed exposure, over 1,000 sq. ft. floor area, this modern unit includes frig., range and dishwasher with other amenities such as whirlpool, sauna, games room, hobby room, large lounge and covered parking. MLS 19588. Realistically priced at:
$42,900
MADGE or DON ROBBINS
384-9335 384-9072

SPENCER CASTLE

Live in your own park-like environment and yet be only 5 minutes from City Centre. This top floor luxury unit faces west with views over the city and the Malahat. The 1318 sq. ft. floor plan comprises 2 large bedrooms, 2 full bathrooms, open living and dining room, pullman kitchen with fridge, range, dishwasher and garburator, plus ample cabinet space. All cupboards and storage are large. Top quality wall-wall and fixtures thruout. Full use of 50' pool, sauna and 7 guest suites in the Castle makes this condiminium just like your own home. MLS 19249.
To View Please Cal
384-9335 384-9072
MADGE or DON ROBBINS

Century 21 REAL ESTATE
PRINCIPAL PROPERTIES
4088 SHELBOURNE
477-9514

GORDON
HEAD

3-bedrm. 2-bathrm. townhouse. Completely finished and very spacious. A 13'x25' rec. rm. makes this ideal for family living. Very close to schools and shopping. Priced at $55,500. To view, phone SCOTT MUNRO, 477-9514 or 477-2803 (RES.).

BEAUTY!
FROM $56,300!
HARTLEY COURT
Open daily from 11 o 9 p.m.
NEW CONCEPTS
in Townhouse living . . .

132 Ontario Street — James Bay

appearance — style and feeling of a custom house . . .

convenience of a condominium . . .

maximum privacy
minimum strata involvement
solid investment

(Courtesy to Realtors)
H. & J. HART CONSTRUCTION
386-8855 (24 hrs.)

7 EXECUTIVE
TOWN-
HOUSES

1740 Knight Ave. off Richmond Rd. 1600 sq. ft. 3 bdrm. 3 bathrm. living rm., and dining rm with fireplace, large kitchen with eating area, 2-car parking, close to UVic and hospitals, shopping, bus route, etc. Priced from $59,000 with 10¾% FIRST MORTGAGE.
OPEN HOUSE
EVERY DAY
TO 7:30 P.M.
For further informatin call Don Oakes 478-4334, Rodger Traill, 479-8847.

PARKSIDE PLACE

Spacious 2 Bedroom Condo-townhouse with W.W. carpet over hardwood in L.R. and M.B. Appliances included. Nicely decorated and well Kept. Vendor will sell by agreement for sale. Price $29,900. MLS 18873.
R. JOHNSON W. MICHAELS
592-3572 477-4884
RITHET AGENCIES LIMITED
714 Fort Street 382-4251

BRAND NEW

Priced for Quick Sale
University area — $42,900
Spacious 2 bdrm. ground floor suite in a deluxe building. Immediate possession. Fridge, stove, drapes, washer and dryers included. Children are welcome.
SHIRLEY MOLLBERG
386-2911 478-5227
Homefinders Wall & Redekop

258 CONDOMINIUMS and TOWNHOUSES

VICTORIA REALTY LTD.
386-3585

Admirals Harbour View Townhouses

933 ADMIRALS ROAD,
ESQUIMALT
(Parklands Area)
PHASE ONE COMPRISES
20 TOWNHOUSES

Open to View

SAT., 12 NOON-6 P.M.
WEEKDAYS, 2-8 P.M.
PRICE RANGE:
$53,500-$59,500 on the 20 units available to date.
PHASE TWO: View units priced to $79,500.
—Two and three bedrooms.
—Over 4⅛ acres treed parkland.
—Fireplaces.
—Carports.
—Basements in many.
—Rustic, Cedar and Stucco exterior.
—Screened patios.
—Landscaped.
Quality construction throughout. CAREFREE LIVING in a superb ESQUIMALT location, 386-3585.

DIRECT
FROM BUILDER
4 EXECUTIVE
TOWN-
HOUSES

260-1266 Ryan St. at the very north end of Mt. Stephen Ave. Close to schools, Hillside Mall, hospitals and bus routes, yet secluded in the Oaks of Mt. Stephen — gracious living with large fully fenced landscaped yards. Complete in every detail with central halls, 3 bedrooms, 3 bathrooms, woodburning fireplaces, major appliances, year's warranty, and many custom extras.
PRICED TO SELL FROM $55,500

OPEN HOUSE
7 DAYS A WEEK
12-7 P.M.

For further information call: Gordon Butler at 477-5316 (24 hrs.)
G. and M. BUTLER BUILDERS

Last 2 Townhouses In
PASSMORE PL.

1305 sq. ft. 3 bedroom, 1½ baths, fridge, stove, wall to wall carpeting, breakfast nook, large master bedroom with vanity. Unfinished basement and carport.

$51,900

Down payment from $5,440 or 5% of total price plus B.C. second mortgage of $5,000 at 8¾% if applicable.
479-8511 or drive by: Turn off Interurban Rd. on to Columbine and follow sign.

GORDON HD.

TOWNHOUSE AND SECLUSION
UVIC AND RACQUET CLUB
2-CAR PARKING, END UNIT
SWIMMING POOL AND SAUNA
3 BEDROOMS, 1½ BATHROOMS
FIREPLACE, 18 FT. LIV. RM.
REC. RM. FENCED PATIO
Seclusion with breathing-space. Next to open fields on the East and South; the West providing the most beautiful sunsets over the distant Sooke Hills. Interested Townhouse buyers will check and compare. An exclusive at $53,000.
RYAN PROPERTIES LTD.
G. E. Bus Ryan 382-8135 Anytime
(I'll call back within 20 mins.)

TOWNHOUSE
$35,800

One of the best values in Victoria for a 2-storey townhouse with 3 BR's, 1½ baths, utility off kitchen. Appliances included. Mortgage already on. Early occupancy. This is end unit at Parkside Gardens. Wilfred Davis, 479-1667 or 658-8884.
J.H. WHITTOME & CO. LTD.
Royal Oak Branch

OCEAN VIEW

SPACIOUS 1-BEDROOM SUITE ON TOP FLOOR HAS FABULOUS VIEW. THIS DELUXE SUITE HAS IN-SUITE LAUNDRY ROOM AND MANY EXTRAS. HURRY OUT, THIS ONE WON'T LAST. ASKING ONLY $38,900. OWNER MUST SELL. MLS. ADELLA ZARFT 478-9607 or 592-2431. LANSDOWNE PROPERTIES.

THE SAVOY

2-bedroom, 2 bathrooms, 4 balconies, professionally decorated suite in the best built and located steel and concrete prestige dominium downtown, $65,900. MLS 17426.
479-1667 Roy Telford 382-5577
J. H. Whittome and Co. Ltd.
Royal Oak Branch

REDUCED TO
$39,900

Two-bedroom condominium in Fairfield area, close to Cook St. Corner location, 3rd floor southern exposure, small block, no pets, no rentals. Price includes fridge, stove and dishwasher.
GALE CHRISTENSON
477-0191 477-7047
Royal Trust Real Estate Dept.

DIRECT
FROM BUILDER

Complex of five units, fireplace, heat, savings, thermo windows, stove, fridge, 2 bedroom with large bathroom. Close to bus, 1 mile from downtown, from $47,900 and up. 517 Dalton Rd. off Esquimalt, 652-2896.

GORGE WATER
VIEW
$45,900

Split level, 3 bedrooms and full high basement with laundry room on a quiet cul-de-sac. One half of a strata title duplex. MLS. To view call: GLENN NICHOLLS, 598-7689 on 592-2431. Lansdowne Properties.

BEST BUY!

Just listed, a spotless near-new 3 bedroom, 1½ bath townhouse in the popular Gordon Head area, near schools and the Racquet Club. Quick sale required, low, low asking price of only $51,500. Please call Bruce Champion, 386-3585, anytime. Victoria Realty Ltd.

SOMETHING SPECIAL

Two bedroom townhouse, large livingroom, dinette, laundry room, tastefully decorated, all on one level on a park-like setting, double windows, top-line appliances and drapes. Close to shops and bus. $45,000. 479-3385.

FOR LEASE—2 BEDROOM DELUXE, appliances included, sauna, swirl, rec room, close to University, w.w., 479-1831.

258 CONDOMINIUMS and TOWNHOUSES

RIM ROBERTS INVESTMENTS & MANAGEMENT LTD.
702-1175 DOUGLAS 388-6691

FERNHILL PLACE

Esquimalt Area
20 STRATA HOMES
$39,000 to $48,900
Quality Construction
by Annett Builders
Come and Compare
OPEN DAILY 1 TO 5
614 FERNHILL PLACE

CORONADA
1325 HARRISON

Brand new. Don't buy until you see this suite. Six blocks from downtown on a quiet street and close to bus. Only 14 units in total. This is the only one left and is a delight to show. Two bedrooms, corner suite on top floor. Large living and dining rooms, utility and storage room within unit. Small monthly assessment. Price $45,000. For viewing call:
JOE MANTON 382-5211

ORCHARD HOUSE

Luxury Living in Victoria's Tallest High Rise

Studio from $23,100
1-Bedroom from $29,000
2-Bedroom from $50,000
Open 2-8 Daily
Saturday 1-6
Sunday 1-6
647 Michigan St.
382-8231 382-8232

SPENCER CASTLE

2910 COOK STREET

A Unique
Luxury Complex

PRICED FROM $70,500
—2 BDRM, 2 FULL BATH CORNER SUITES.
minimum 1345 sq. ft.
spectacular views
—6-STOREY CONCRETE AND STEEL BLDG.
—4½ ACRES OF LANDSCAPED GROUNDS
—GUEST HOUSE offering:
7 en suite bdrms
reception facilities
large indoor swimming pool, saunas.
BUY DIRECT FROM BUILDER
OPEN TUES. THRU FRI. 9-4
For appointment call 384-4013
598-1060
Danzo and Franco Holdings Ltd.

Century 21 REAL ESTATE
J. D. BOSDET LTD.
120 - 727 JOHNSON 386-3128

TOWNHOUSE

Immediate possession, 3 bedrooms, 1½ bathrooms. w-w carpet. Loads of storage. Secluded patio. Open to all offers. MLS 17217. Must be sold.
Call:
ALICE MOORE 592-4529
ED KRAFT 652-3676

EXECUTIVE
TOWNHOUSES

Overlooking the Gorge Waterway

Architecturally designed for discriminate family living, and featuring B.C. cedar exteriors. Units vary from 1,500 to 1,662 sq. ft. and consist of sunken living room with feature fireplace, dining area, spacious kitchen with family eating area, 3 bedrooms with 4-piece bathroom upstairs, 2-piece bathroom downstairs, large utility and storage areas. Fully landscaped, easy-to-care-for lots with 2 patios, 1 off the living room and 1 off the kitchen complete with a double carport. For your opportunity to view contact
CONCORD DEVELOPMENTS
388-5471
(Courtesy to all agents)

THE SAVOY

Prestige long-life concrete construction building RIGHT DOWNTOWN. This is a luxurious one-bedroom apartment home in a quiet dignified atmosphere. Underground parking included. Asking $43,500 with excellent financing. For appointment to view call ROBERT YOUNG, 383-9898 or 383-4124 anytime, or GEORGE BLACK 382-2426 or 656-7041. Park Pacific Investments Ltd.

TOWNHOUSE

"PARKSIDE PLACE" spacious 3 bedroom, 1½ baths, W to W carpet over hardwood in L.R. and master bedroom, fridge, stove, washer-dryer included. Make offers on sale price of $36,900.
WAYNE BUTTERFIELD Res. 385-0858 or GRAHAM IRELAND Res. 595-8845 or Rithet Agencies Limited 382-4251 anytime.

$31,500. BEACON HILL. LUXURY carpet throughout, mirrored walls, covered parking, all amenities. Cash to mortgage. 383-1996, 382-5602.

FAIRFIELD

Quiet 2-bedroom condominium. Nicely decorated. Free parking. Low taxes. $39,900. Phone 388-5651.

NEW ½ SxS DUPLEX

3 BRs, $46,000 each side. Colwood 478-2523.

Classic Shirtdress

Printed Pattern

4749
SIZES 8-20
by Anne Adams

Now — the all-girl shirtdress with a graceful, feminine flare to the 8-gore skirt beneath a nipped waist. Choose a tie silk print, glowing solids.

Printed Pattern 4749: Misses' Sizes 8, 10, 12, 14, 16, 18, 20. Size 12 (bust 34) takes 2⅝ yards 54-inch fabric.

Send $1 for each pattern — cash, cheque or money order. Add 15 cents for each pattern for first-class mail and handling. Send to: **Anne Adams, Pattern Dept., 60 Progress Ave., Scarborough, Ontario M1P 4P7.** Print plainly size, style number, your name, address.

150 styles — lots of Quick-Easies — in our NEW FALL-WINTER PATTERN CATALOG! Jumpsuits, tops, pants plus Total Wardrobe patterns. Free pattern coupon. 75¢

Instant Sewing Book	**$1.00**
Sew + Knit Book	**$1.25**
Instant Money Crafts	**$1.00**
Instant Fashion Book	**$1.00**

Dramatic Design

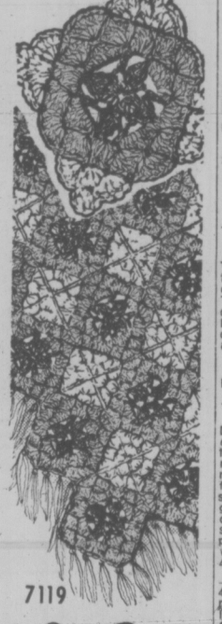

7119
by Alice Brooks

Create a warm, colorful look with this afghan.

See how joined squares accent the overall design. Crochet afghan of knitting worsted in 3 colors. Mostly easy shell stitches. Pattern 7119: directions, color schemes.

Send $1 for each pattern — cash, cheque or money order. Add 15 cents for each pattern for first-class mail and handling. Send to: **Alice Brooks, Needlecraft Dept., 60 Progress Ave., Scarborough, Ontario M1P 4P7.** Print plainly pattern number, your name, address.

Value! 225 designs to choose from in NEW 1977 NEEDLECRAFT CATALOG! 3 free patterns inside. Send 75¢ now!

Stitch 'n' Patch Quilts	**$1.25**
Crochet with Squares	**$1.00**
Crochet a Wardrobe	**$1.00**
Nifty Fifty Quilts	**$1.00**
Ripple Crochet	**$1.00**
Sew + Knit Book	**$1.25**
Flower Crochet Book	**$1.00**
Hairpin Crochet Book	**$1.00**
Instant Crochet Book	**$1.00**
Instant Macrame Book	**$1.00**
Instant Money Book	**$1.00**
Complete Afghans #14	**$1.00**
Easy Art of Needlepoint	**$1.00**
Complete Gift Book	**$1.00**
Book of 16 Quilts #1	**60¢**
Museum Quilt Book #2	**60¢**
15 Quilts for Today #3	**60¢**
Book of 16 Jiffy Rugs	**60¢**
12 Prize Afghans #12	**60¢**

258 CONDOMINIUMS and TOWNHOUSES

Commodore
141 BUSHBY ST.
OPEN HOUSE
Mon.-Fri. 1:30-4:30 and 7-8:30.
Sat. 1:30-4:30.

Live within sight and sound of the sea. A different design for people with style in mind.

The Commodore provides everything for comfortable easy living:
—2 bedrooms
—2 bathrooms
—glassed-in balconies
—fireplaces
—five Moffat appliances
—Only steps to downtown bus service
—Located on a quiet residential street
—Priced from $54,900 to $64,900
For further information call:
JOHN BUNYAN 383-7777

CAMBELLA
VILLA
229 ONTARIO ST.
OPEN HOUSE
MON. - SAT., 1:30-4:30

Cambella Villa Townhouses offer these features:
All with three bedrooms
—Large master bedrooms
—Large living rooms
—Two bathrooms
—Covered parking
—Ample storage area
—All homes plumbed for washers and dryers
—Stove and fridge included
—Heating is individual electric
—Waling distance to downtown, ocean beaches, parks, shopping and the Parliament Buildings.
—Located in the heart of James Bay.
—Exclusive sales agents
ARNOLD MARR 477-6233
KEN WRIGHT 598-2183
WESTMONT REALTY LTD.
920 HILLSIDE
386-6796

the Permanent

1125 DOUGLAS ST. and
3647 SHELBOURNE ST.

FOR YOUR PLEASURE

Rush home to your hot swirlpool, laze in the sauna. Super 2 BR suites, brand new but only 3 left at $33,900. It's yours with $1,695 down. Call now, SOPHIE HARDER 382-9903 or 477-0141.

BEAUTIFUL BUY

Ground floor suite with sliding door to a large stone patio. Just like your own back garden. 2 BR (master large and en suite) 1,190 sq. ft. plus patio. EXC $46,500. SID HASLAM 477-0141 GRAY LAITE 656-5267 or 382-9191.

TOP OF THE SAVOY

Well almost! This 8th floor corner unit new 1 BR unit deserves your inspection. Terrific seaviews from within this quality concret eand steel building. All appliances, sundrapes, 2 balconies, underground parking, sauna, swirl, etc. New ML at $59,900. See it now with GLEN McDANNOLD 595-6488 HERB McDANNOLD 595-1177 office 382-9191.
CANADA PERMANENT TRUST COMPANY

WATERFRONT
ALL YEAR
BOAT MOORAGE

Exclusive waterfront town house offering the ultimate in luxurious and carefree living. Very reasonable annual assessment — quality construction and in immaculate condition. Complete privacy and seclusion. 2 BR each with their own 4-pce. bath. Plus a 2-pce. powder room. Large living room with fireplace + separate din. room. All appliances included. Must be sold — offers invited. For further info and viewing, please call:
386-2111 AL WESTGATE 656-3423
MONTREAL TRUST CO.

COLONY PARK
MANOR
1680 POPLAR ST.
$34,000

Really nice condominium. 789 sq. ft. well located. All amenities close by. Hydro Therapy Pool, Sauna, Whirlpool, Hobby Room and Rec. room. For viewing call:
BUD WALKER
388-6454 478-7420

REALSPAN
PROPERTIES LTD.

PASSMORE PLACE!

Try your low down payment on this 6 month old 3-bedroom condominium in this choice location. This suite consists of living room, dining room, 3 bedrooms, plus 2 balconies. If you act fast, the vendors will throw in 4 deluxe appliances. Only $45,000. Call me now:
GERRY MARTIN
Bus. 598-5144 Res. 477-7050
T. L. Mann and Associates Ltd.

MAISONETTE

Delightful 3-bedroom strata home, 6 months old, 1117 sq. ft., W-W throughout, balcony off living room plus a smaller one off master bedroom. This is an ideal family oriented complex with swimming pool, tiny tot playgrounds, basketball court and rec. centre. Price $47,200, includes stove and fridge, other major appliances negotiable. View today with:
477-0191 ART EVANS 658-8924
Royal Trust Real Estate Dept.

477 LAMPSON STREET — 3 bedrooms, living room, kitchen. Spotless condition, appliances included: $32,500 — the best at this price.
and
3060 HARRIET ROAD —

265 HOUSES WANTED TO BUY

I MAY HAVE YOUR BUYER IN
GORGE AREA
I have several customers looking for homes in the Gorge Area — if you're thinking of selling — perhaps I can save you time and money.
DOUG POWELL
386-2911 388-7642
Homefinders Wall and Redekop

EDMONTON HORTICULTURIST
Requires 3 to 5 acres with good soil. Wishes to grow perennials. Will consider up to $90,000 with house. Ben Greig, 386-6164 or 598-3105.
CASTLE PROPERTIES LTD.

LARGE DINING ROOM
Have purchaser interested in an older home with large dining room, needs 3 bedrooms, prefers Oak Bay or S.E. Victoria — $65-$70,000. If your home fits the description call:
GALE CHRISTENSON
477-0191 477-7047
Royal Trust Real Estate Dept.

MOTHER-IN-LAW?
Need 2-3 BR home with good M-Law suite or possibility of — east of Douglas — in 550's.
479-1667 Cathy Atkins
479-1667 Cathy Atkins 479-5477
469-1667 Brian Brown 386-1234
J. H. Whittome & Co. Ltd.
Royal Oak Branch

SCHOOL TEACHERS
Just getting qualified and require 2 or 3 bedrooms with or without basement, up to $55,000. Cash to vendor. Any reasonable area. Ben Greig, 386-6164 or 598-3105
CASTLE PROPERTIES LTD.

WE WILL BUY FOR CASH
If your home is suitable for rental and will show a return call the sales supervisor for a quick decision.
Wall & Redekop Realty
386-2911 or 386-2912

PRIVATE
Moving to Victoria, require older reasonably priced home. I will purchase for cash. 479-7209.

DO YOU NEED TO SELL YOUR home in a hurry? Will pay immediate cash for older homes. Phone 652-1562.

HANDY COUPLE WOULD LIKE small cozy cottage to fix up for mother. 656-4062. No agents.

268 LISTINGS WANTED

SHAWNIGAN REALTY LTD.
Shawnigan Lake 743-5311
LIST YOUR
SHAWNIGAN, COBBLE HILL OR MILL BAY PROPERTY
with
743-5311 JOHN ETTEMA 743-2607
743-5331 MARIE MALBON 743-5145
Call Collect Anytime

270 EXCHANGE REAL ESTATE

WILL TRADE MY EQUITY IN beautiful seaview lot, just north of Parksville for small first or second mortgage. Call Greg at 248-3493.

271 LOTS FOR SALE

Green Acres
3½ Percent
Exclusive Residential
HENDERSON REALTY
385-9741 (Anytime)

LOT WITH VIEW
Watch the ferries at Swartz Bay. ½ acre lot in quiet cul-de-sac. Ready to build on. $35,900.
BOB GIBSON 658-5153
BILL McCARTER 592-3970

WATERFRONT LOT
A very nice building lot with good beach access, and all services in. Enjoy beautiful views of ocean and the Gulf Islands. Priced right at $55,000.
BUD HUDSON

EXCELLENT LOT
$29,000 — Large lot on sewer and with beautiful valley views, close to all amenities.
479-3849 BUD HUDSON 385-9741

DEAN PARK ESTATES
Superior 1-3 acre view lots in a controlled beautiful development. All underground services. Enter off East Saanich Road, between McTavish Road and Dean Park Road. Priced from $33,250 to $51,300. For further information, call Dean Park Estates, 656-7041, Park Pacific Investments, 383-4124, or J. B. YOUNG res. 598-1818 or page 805 from 388-6275.
ANOTHER DEVELOPMENT BY
Park Pacific

KNOWLES REALTY LTD.
BUILDERS
Three secluded building lots in Sooke area. Are: 5.53 acres, 4.42 acres, and 4.57 acres. At $39,000, $39,000 and $35,000. Flat, arable, well treed property. MLS. Call:
Kathryn Van Doesburg
384-8101 385-9921
Kees Van Doesburg

$29,500 GORDON HEAD
60x100
384-8101 Joe Percival 383-1493
Knowles Realty Ltd.

SOOKE BLDG. LOTS
Priced from
$15,500 to $16,950
Located near the Broome Hill Golf Club in an area of new homes.
FOR DETAILS CALL
STAN EAKIN
385-7761 24 hrs. 479-5818 Res.
D. F. HANLEY AGENCIES LTD.

GORDON HEAD
Fully serviced, 6 to 9000 sq. ft. lots. A stones throw from UVic. Ready to build now. Lets build your dream home. Plans available. Tell us about yours. Call Ken McCandless, Kasapi Const. 386-6191, 478-4606.

BEAUTIFUL SEAVIEW LOT only a splash from the water's edge, centrally located between Parksville and Qualicum Beach, close to all amenities. Fully serviced featuring sewer, water, underground power and cable TV. Call Greg at 248-3493.

Treed secluded lot with panoramic views. Ten minutes from city centre in class area of deluxe homes. Owner leaving. $33,500. KATHY BLADES 388-4152. NANAIMO REALTY, 385-5741.

BUILDERS!!!
Just a few lots left — Choice Gordon Head location off Tyndall near Ash. 6,000-7,000 sq. ft. lots. All servicing completed. Call 658-1112 or 598-4371 anytime.

SEVERAL BUILDING LOTS FROM $9,500 TO $17,000, AND PRICED FROM $25,900 to $35,000. G. Stevenson 479-7692
B. A. Realty Ltd.
385-1431

DEEP COVE, ½-ACRE SITE, drilled well, treed, cove view. Asking $33,000. 383-9788.

KENT LAKE, LARGE VIEW LOT, spring well, plans and financing available. $14,500. 383-9757.

271 LOTS FOR SALE

RESIDENTIAL LOTS FOR SALE
THE "UPLANDS" OF LANGFORD
SELWYN RD. AREA
GLENVIEW DEV. LTD.
478-5583
Evenings & Weekends
478-1974

SEABOARD PROPERTIES LTD.
7173 WEST SAANICH RD.
BRENTWOOD BAY 652-1141

BRENTWOOD
Lots available to build on now. Waterfront, waterview, etc.
652-1141 Frank Csinos 652-5528

BRENTWOOD BAY
Large treed fully serviced building lots, sewered, storm drains, underground wiring, curbs and paved road. Some seclusion and seaview. $27,500-$35,000
652-1141 Al Vickers 652-2257

DUPLEX LOT
HELMCKEN ROAD
APPROX. 9,000 SQ. FEET
ACESS FROM TWO STREETS
WATER AND POWER ON HELMCKEN.
ASKING $23,500.
CALL BUSTER EALES
OFFICE, 388-4271
RES. 595-8643
J. H. WHITTOME & CO. LTD.

1.25 Acres
Situated on black top road and piped water. The lot is treed and has views of the Straits and Olympics. Beach access close by. ML 19597. $26,000.

Builders
2 adjoining building lots on Wright Avenue in Sooke. Hydro and water available. In area of good homes. Asking $19,200 per lot.
SOOKE REALTY LTD.
642-5426
BOB GEORGE
642-5670

SPEND A LITTLE GAIN A LOT!
Just over two acres of well treed property fronting on two roads. Why spend $12,000 to $13,000 for a house lot in this area (Sooke) when you can get a full two acres for $19,900. Just 5 minutes away? An excellent investment for the future. MLS 17549.
WILL SHEPPARD
595-5171 592-0878
CANADA TRUST

4 Lots $4,000 Each
On West Shawnigan Lake Rd. Junction of Sarita and Vivian. Beautifully treed, secluded, within about 250' of lake. MLS 18864.
R. JOHNSON W. MICHAELS
592-3573 477-4884
RITHET AGENCIES LIMITED
714 Fort Street 382-4251

Olympic View Lot
Enjoy views of Race Rocks Lighthouse, Whitty's Lagoon and the Mountains from this gently sloping .4 acre building lot. Established subdivision of nice homes with easy beach access. Only $35,900. Call 478-5763 (buyers only).

THREE BUILDING LOTS IN Sooke. Number 1 all cleared, $15,400. Number 2, large cleared for building, also some material, $17,300. Number 3, super large lot in natural state, beautiful building site, $18,900. Phone 642-5655.

BROADMEAD
In the best location on Broadmead, seclusion with extensive sea view, lot facing to Mt. Baker, well elevated, in quiet cul-de-sac, many mature trees, 945 Deerwood turn left off Amblewood. Broadmead plans available. Offers on $42,000. 477-9857.

LOTS ARLENE PL.
Located off McKenzie, West of Carey. Ready to build. All services underground. Adjoining Park. Mountain views. Terms available. 479-2855.

BUILDERS BUILDERS
OAK BAY LOTS
2 good lots, $75,000 for the pair. Don't delay call today!
595-5171 DOUG POSKITT 477-0645
The Canada Trust Co.

BUILDERS ! ! !
Just a few lots left — Choice Gordon Head location off Tyndall near Ash. 6,000-7,000 sq. ft. lots. All servicing completed. Call 658-1112 or 598-4371 anytime.

AT LAST
5-Acre Ranchettes
COASTLAND ESTATES
479-2150 or 479-9846

2 SIDE X SIDE WATERFRONT lots towards western end of Landsend Rd. in North Saanich. $62,000 and $56,000 (MLS). GERRIE HUTTON 382-2134 or 386-3927. FARMER INVESTMENTS & REALTY LTD.

BUILD NOW. CENTRE OF Shawnigan Village, cleared. 7957 Square feet, on domestic water supply. Cul de sac, one short block to public wharf, boat launching and stores. By owner, asking $18,900. 382-0327.

SOUTH OAK BAY
SEAVIEW
$39,500
56'x160' lot fully serviced, right of 2163 Quimper Street. 592-3484 evenings.

ARDMORE LOT
Well treed, .96 acre, minutes from golf course and beach. Quiet seclusion in $100,000 homes area. 477-6935 before 5 p.m., 652-2736 after 5 p.m.

BUILDERS, MUST SELL. Secluded, treed lot in high Tattersall area. Unique location, easy to build on. Should be instant sale for new house, $32,500 includes custom home plans. 384-1566 evenings.

EXCLUSIVE WATERVIEW LOT in high location. Complete custom designed building plans available with lot. Asking $36,500. Call 598-3640 after 6 p.m.

TWO ONE-THIRD ACRE LOTS, wooded. North End Shawnigan Lake in Village. Serviced $14,500 each firm. 478-2266 anytime. 478-1134 evenings.

APARTMENT-ZONED LAND IN Parksville. Two 1-acre parcels. $58,000 per acre. For more information phone owner 656-4066.

LARGE LOTS
On Cedar Hill Crossroad
Ready to build on. $31,000 ea.
384-5016 or 382-4322

WATERFRONT VIEW, TWO-thirds acre, in developed subdivision in Sooke. 642-5223 days, 642-3152 evenings.

LOTS FOR SALE. ON JEFFREE Rd., off E. Saanich Rd., Saanichton. 652-1579.

SOOKE. ATTRACTIVE SPACIOUS properties, 2 to 3 acres, partially wooded. 642-5508.

$35,900. $4,000 DOWN. 1-3 ACRE sea view, close in. 479-4353.

273 PROPERTY FOR SALE

100 ACRES METCHOSIN
Beautiful, treed land with sweeping views off Kangaroo Road. Subdivision potential includes two homes.
R. I. MURPHY
388-6454 592-7250
REALSPAN PROPERTIES LTD.

OFFERS INVITED
This could be your opportunity to purchase up to twenty acres of multi-family zoned land. This property has lovely sea views, and is located at Maple Bay, near Duncan. For further information, call
BEV HIGHTON
385-7761 24 hrs.
D. F. HANLEY AGENCIES LTD.

COBBLE HILL — Level ¾ acre treed lot in area of new homes, some mobiles allowed. Reduced to $18,000. Try your offer.
SOOKE—100x173 building lot semi rural location offers to $16,900.
PORT RENFREW—20 acre parcels ideal recreational or holding property. Asking $31,000
For more information and property plans call
NORMA SAUNDERS
478-5561 478-9182
BLOCK BROS. REALTY LTD.

YOUR CHOICE OF 2 PROPERTIES
Half acre level lot on quiet street in Colwood — or 1.2 acres on quiet street off Saanich Road. Phone for details.
MARILYN MOORE, 478-2482
JOE LENNOX, 478-2563
OFFICE, 386-2911
Homefinders, Wall & Redekop

DEVELOPERS READ THIS
1.06 acres in the good residential area of Sidney. Great 2-bedroom house tucked neatly in one corner. Water appears to be on the way. A terrific holding here. Make your offer on the asking price of $72,900. MLS 18291. DOUG POSKITT 477-0645, The Canada Trust Co. 595-5171.

AT LAST
5-Acre Ranchettes
COASTLAND ESTATES
479-2150 or 479-9486

SUPERB VIEWS FROM THIS spectacular 5 acre parcel on Durrance Rd. Well on property. $38,000. Call: JOHN WEST 592-2431 Lansdowne Properties.

2.09 ACRES IN METCHOSIN, double road access, 658-5094 after 5 p.m.

6 SUITE CONVERSION. DRIVE by 1057 Moss St. if you like what you see call 385-7589.

225 ACRES IN HIGHLANDS. Victoria Press, Box 365.

274 PROPERTY WANTED

APT. SITE
Builder requires 10,000 to 100,000 sq. ft., even more for immediate development. Phone now, Kasapi Construction, 386-6191.

WANTED
Saanich Peninsula, 2-10 acres, by private buyer, cash available. 477-3715.

280 ACREAGE FOR SALE AND WANTED

SEASPRAY PROPERTIES LTD./REALTORS
727 G Johnson Street

7 ACRES CLOSE IN —
Ideal for horse lovers. Build your dream home in the trees with a commanding view of Mt. Baker and the Straits. Clear as much of the lower acreage as you need for pasture. Excellent holding property in the Elk Lake area. For further information contact:
386-3124 R. D. LAW 478-9474
386-3124 J. COLDWELL 479-4670

LAND LAND
A mountain empire comprised of four hilltops and valleys with magnificent view of the San Juan Islands, Mount Baker, the Olympics, the Strait of Juan de Fuca and sunsets over Cape Flattery. Probably the finest views in the Victoria region. Adjacent to 1000 acre park with lakes nearby and miles of trail riding leading from this property. Beautifully forested with numerous attractive moss covered benches. Near Sooke — Metchosin, 12 air miles west of Empress Hotel. Rough forest access road built into middle of property makes this an ideal recreational property or ultimate building site for price of two or three ordinary city lots. Ideal for co-op or Group who value the outdoors. Private sale, 160 acres, $150,000. Terms. 385-1531.

AT LAST
5 Acre Ranchettes
In an atmosphere of unbelievable peace and tranquility, can be yours all within the 3½ mile circle of Victoria. In the Interurban-Camosun College high up area of Saanich. You may now have your own horse, cattle, sheep or market gardening, the soil is great and plenty of water. You can choose your home site now and some of the land may be set aside for a son or daughter later or as an investment for your own future. The price ranges from $56,000 up to $73,000 with convenient terms arranged. For appointment please phone Coastland Estates, 479-2150 or 479-9486.

47 AC. - $97,500
FACT NOT FICTION
OFFERS INVITED
A wise investment in the beautiful Highland district-Millstream Rd. Transfer dictates sale. Agriculturally zoned. Hydro available. Treed with some clearing. First offer could be acceptable. M.L.S. 18309 Chummy Crabbe 388-5555, 479-7998.
B.C. LAND AND INSURANCE AGENCY
520 Broughton 388-5555

EXCELLENT INVESTMENT
3.5 acre residential property with good 3 bedroom full basement home. This secluded hilltop location in Langford has definite development potential. However, at the realistic asking price of $110,000 (with terms to the right party) development can wait for a more favorable 'climate.' Call C. Eshom for more information: 384-0581.
Wills and Wonnenberg Rity. Ltd.

WOODED WONDERLAND
49 acres of beautiful seclusion in East Sooke. Lots of trees and clearings to build your own log cabin. A great recreational area with future potential. Try your offer on asking price of $110,000. For more information call Art Mauger, 656-6509.
C. N. MONTAGUE CO. LTD.
384-9318

EAST SOOKE
136 acres of secluded nicely wooded acreage with a 66-ft. right-of-way from the East Sooke Road running approx. 1-3 miles to this 136 acre parcel of land surrounded on three sides by park. A terrific holding property priced at $136,000. Exclusive. Financial Survey Limited. M. E. Braithwaite, 384-9305. Res. 592-0638.

8 ACRES
Beautiful treed sloping property with some possible seaview near Swartz Bay. Zoned R-2 Residential. Has frontages on Tryon, Boos and Dunn Roads. (The latter has to be constructed) Asking $195,000.00.
385-7721 Bill Weiss 598-8443
GARDNER REALTY LTD.

SOOKE ACREAGES
4.42 acres on Tugwell Road, asking $39,000.
4.57 acres at $35,000.
Call
384-8101 Bill Knowles 656-3779 eves.

280 ACREAGE FOR SALE AND WANTED

SECLUSION and PRIVACY
Two parcels, 7 and 7½ acres within 8-mile circle, partly cleared, sloping, some views, on Caldecote Road, off Old West Saanich Road. Offers to $69,500 each. Phone Duncan, 748-9242.

PRIVATE BOATBUILDER requires a small piece of land with power and guaranteed lease of two years min., would prefer lot with small cabin. Willing to provide caretaking services in addition to rent. Reply Victoria Press Box 351.

5 ACRES SAANICH PENINSULA 250 ft. Road Frontage, excellent well, Perc. tested, good building sites. By owner 383-6176.

INVESTOR WANTS DIRECT deal — up to 50 acres raw land in area of Millstream, Prospect Lake or Thetis. Reply Victoria Press Box 352.

285 UP-ISLAND PROPERTIES

ALL FOUR SEASONS OF FANTASTIC OCEAN VIEW
Brought right indoors through thermopane picture windows. Have a tan all year round by sun bathing in the lovely sun room, enjoy a game of billiards in the large billiard room or entertain in the separate recreation room. You can have barbecues in the summer on the large sundeck or in the winter with your built-in jen-air barbecue. Photography your hobby? There's a dark room. Let me show you this attractive home, quality and taste can't be beat. Many more extra features for your enjoyment and convenience. $110,000.

QUALITY YOU CAN SEE
A beautiful basement home with a view of country and ocean. Quality construction, solid beam ceiling in the living room and dining room, 2 fireplaces, finished rec. room, 3 full 4 piece bathrooms, 3 bedrooms. Lovely kitchen with built-in Kitchen Aid dishwasher, oodles of cupboards and good size eating area. A good buy at $69,900. Both these homes in Milly Bay area.
For information call ARLENE ROBINSON at 746-6135 or 748-8333 eves.
G. K. Schmidt Realty Ltd., 470 Trans Canada Highway, Duncan.

A. E. LePAGE
WESTERN LTD · REALTOR
1391 HILLSIDE
384-4331

TWO BUILDING LOTS
In prime area of Qualicum. Close to school on Qualicum. By-pass road. $34,500 for both or can be sold separately. MLS
PAUL SMITH ROY NIELSEN
383-6905 386-9046

$51,900
By owner, Shawnigan Lake. Reduced $5,000. Attractive family home on large landscaped and fenced lot. Features 3 bedrooms, 1½ bathrooms, roomy kitchen, dining room with sliding glass doors on to sundeck and living room with floor to ceiling fireplace. Roughed-in ¾ basement, ready for development into rec. room, etc. Owner moving, reduced from $56,900 to $51,900 for quick sale. Phone 743-5719 after 6 p.m. to view.

40 ACRES SUBDIVIDABLE
This beautiful property with numerous types of trees is situated approx. 2 miles from Cowichan Stn. Good terms available to suitable purchaser. Asking $120,000. For more information please call:
O. DOUGLAS E. WILKINSON
RITHET AGENCIES LIMITED
714 Fort Street
382-4251 anytime.

2.2 ACRES — $27,500
Lot 200x483 on Meredith Rd. At Mill Bay, domestic water service. MLS No. 19527. Call Len Thomas Senior at Douglas Hawkes Ltd. 384-7128 or (Residence 478-1729).

PEARSON/JOHNSTONE & ASSOCIATES LTD
BOX 399, PARKSVILLE, B.C.
248-3216 752-6964

COWICHAN
3 cleared acres plus unfinished house near Meade Creek, only $23,900. BRIAN RIPLEY, 598-5643. Lansdowne Properties, 592-2431.

DUNCAN
Up to 7 acres, light industrial for lease or will build to suit. Victoria Press Box 342.

TWO ONE-THIRD ACRE LOTS, wooded, North End Shawnigan Lake in Village. Serviced $14,500 Each firm. 478-2266 anytime, 478-1134 evenings.

SALE OR TRADE
9.6 acres, Duncan. Good soil, on pavement, offers on $43,900. 652-1851, 112-748-2185.

LOG BUNGALOW WITH LOFT, 1,500 sq. ft. total to be moved and interior completed by buyer, $13,500. 383-4288, 595-5340.

BY OWNER — OLDER TWO bedroom home, large utility. Ideal starter. Asking $29,500. Phone Duncan 746-6219 after 6.

3.4 ACRES; TREED, PARKSville area. Paved road, hydro, telephone. Private. $25,500. Phone 753-0888.

TWO ADJACENT LOTS, ARBUtus Estates Subdivison. Ten minutes from Parksville, $15,000 each, firm. 723-9066, Port Alberni.

PARKSVILLE
New 3-bedroom house, by builder. 752-9710 or 248-9264 collect.

EAGLE REALTY LTD.
Box 1060, Parksville, B.C.
Telephone 248-6191

290 FARMS FOR SALE and WANTED

WEED PATCH
Yes — the yards both front and back of this country home need a strong arm and back to clean them up. But with a little imagination they provide a wonderful place for kids and frustrated farmers. The home is only 3 years old, 2 bedrooms, 1½ baths and sits on almost 2 acres on West Saanich Rd. near Prospect Lake. Basement is 5'11". Plans for expansion are available. Post and beam construction. Call Sue Warke, 479-7725 or CASTLE PROPERTIES LTD. 386-6164

HORSE FARM GOOD VALUE
Nicely treed 5-acre horse farm, North Saanich. Barns for 13 horses and some cattle. 3-BR older home. Renovated, city water. Lge. hay loft. Newly fenced. Make an offer on $85,000.
WILF DAVIES
386-8871 656-5002
NEWSTEAD REALTY LTD.

FOR LEASE
12-ACRE FARM
Within 7-mile circle off W. Saanich Rd. Modern 3-bedroom home, 2 cabins and longhouse. Terms negotiable. Phone GLENN NICHOLLS 598-7689 or 592-2431. Lansdowne Properties.

293 GULF ISLAND PROPERTIES

SALT SPRING ISLAND
New 1140 sq. ft. 2 BR strata title homes in Ganges. $39,800.00
RON MCQUIGGAN
537-5521 (Days) 537-9220 (Evenings)
Wall & Redekop Realty
Box 570, Ganges B.C.

HALF ACRE ON GABRIOLA ISland. Save real estate costs plus. By owner $8,000. 656-5798 after 6.

293 GULF ISLAND PROPERTIES

Green Acres
3½ Per Cent
EXCLUSIVE RESIDENTIAL
HENDERSON REALTY
385-9741 (anytime)

AN ISLAND — AN ACRE AND VIEW!!!
A really exciting Gulf Island home on a secluded acre, high above the busy shipping lanes. House is complete 2 bedroom home on main floor, and there is plenty of room for lower level development, plus two or more bedrooms can be added upstairs. Realistically priced at $68,500 and owners are interested in an exchange for duplex-triplex etc. in city, call Humphrey Golby 592-6730 or 385-9741 anytime.

DENMAN ISLAND ACREAGE and RETIREMENT
26 ACRES — with water, cleared areas, large barn, 200 feet from beach, hydro, phone. Ideal parcel for two or more couples for recreational site. Priced at $115,000 with terms to suit.
½ ACRE LOT— with well, septic tank, ideal for mobile home or camper, close to beach. Priced $13,500.00 with $5,000 down.
1 and 1-3 ACRE BEACH LOT — Southern exposure, treed, close to ferry. Price $27,750.
½ ACRE LOT — on water system, hydro, terrific view of Hornby Island, cleared, priced at $13,500, terms accepted. For further information contact Frank McLaughlin at Nanaimo Realty Co. Ltd., Box 518, Nanaimo, B.C. at 754-2311 or eves. 390-4344.

MAYNE ISLAND
Good size lot in Surfside Park. Close to all ammenities and within walking distance of the ferry and marina. All services in except septic tank. Owners in Edmonton so are offering this lot at $8,500. Call Sue Warke 479-7725.
CASTLE PROPERTIES LTD.
386-6164

ISLE OF MUDGE Beautiful Waterfront
Safe beach, good building site, lots of trees and almost one acre of land. Owner must sell — was asking $18,900 cash will now sell for $6,000 down or offer. Let me take you down in my boat. For information phone or write Glen Galloway, personally, at Nanaimo Realty Co. Ltd., Box 518, Nanaimo, B.C. at 754-2311 or eves. collect 758-7773.

BEAUTIFUL DENMAN ISLAND ½ ACRE LOTS
Lovely, treed, flat and no rock just a stones throw from sea. $12,500-$13,500.
595-5171 DICK JAMES 592-2139
The Canada Trust Co.

GABRIOLA ISLAND
NEEDED: A HAPPY OWNER!
For this beautiful waterfront split-level home, as new, beamed cedar ceilings, rich new carpeting, floor-to-ceiling fireplace, excellent water. Immediate possession. Only $48,500. Owner 112-247-8852.

FURNISHED CABIN
On 600' of waterfront, approx. 1 acre, secluded bay, good moorage. Ruxton Island. $29,500. 112-929-3769.

GANGES LOT, 156 x 106 x 182 x 02 level. Price $17,200. Phone 592-3920 or 386-6552. F. C. Hully, Real Estate, 620 View.

SALTSPRING, BEAUTIFUL treed sea viewlot, .86 acres, S.W. exposure, water, hydro and perc tested. $25,500. 382-2871.

23 ACRES OF SUBDIVIDABLE land, paved road, terrific views, $100,000. Call Allan Klenman, T and C Realty, 382-7276.

294 MAINLAND AND OUT OF PROVINCE PROPERTIES

900-ACRE FARM FOR SALE IN Nova Scotia, 300 acres of crop land, many assets, 8-room Victorian house, 3 barns. 478-5244 after 4.

SPELL IT OUT

When you have something to sell, the easiest way to find a buyer is to spell it out in print! You do that by placing a low-cost Classified Ad in the newspaper, Give us a call today, at 386-2121.

Deaths and funerals

305 DEATHS and FUNERALS

FRENCH — In hospital, on September 16, 1976, Miss Joan Elizabeth Oulton French, aged 71 years, late of 2415 Dalhousie Street. She is survived by a sister, Mrs. Marjorie M. Woolison, Victoria; brother, Robert H. B. French and nephew, Brian French, both of Aldergrove, B.C. The late Miss French graduated with a B.A. degree from UBC in 1927. She was a life member and treasurer of the I.O.D.E., Municipal Chapter.
Funeral service will be held on tuesday, September 21, 1976, at 2:00 p.m., in Hayward's Thomson and Irving Chapel, 1625 Quadra at Balmoral. Rev. W. Dobson officiating, followed by interment in RoyalOak Burial Park.

HALL — In Victoria on September 19, 1976, Elsa Hall of 1720 Rockland Ave. Widow of Dr. George Hall, she leaves 2 sisters, Mrs. M. L. Fitzgerald and Mrs. F. L. Bastedo, both of Victoria.
Private funeral service in the FAMILY CHAPEL of McCall Bros. on Tuesday, September 21. (Flowers gratefully declined.)

HOMER — In Victoria, B.C. on September 17, 1976, Donald Garth Homer, aged 51 years of 2328 Dunlevy Street. He leaves his loving wife, Sylvia, and two daughters, Jocelyn and Shannon at the residence; three brothers, Ross of Prince Albert and Dr. Geoffrey Homer of Victoria and Lawrence of Abbotsford, B.C., nieces and nephews. He was a member of St. Andrews Lodge No. 49 A.F. & A.M., BCR, and Britannia Branch No. 7, R.C.L.
Private family service will be held on Monday, September 20th, in Hayward's Thomson and Irving Funeral Chapel, 1625 Quadra at Balmoral. Venerable Archdeacon H. J. Jones officiating. In lieu of flowers, donations may be made to the Activity Centre for the Handicapped, c-o G. R. Pearkes Clinic, 3970 Haro Road. Time and place of a Memorial Service will be announced later.

LIU — At Rest Haven Hospital, Sidney, B.C., on September 19, 1976, Mr. Chung Hang Liu, age 81 years. Born in China and had been a resident of Sidney, B.C., for the past 6 years, late residence, 2119 Colinwood Road, formerly of Hong Kong. He leaves sons, Alfred, Ontario, Henry and Benjamin, Hong Kong, daughters, Florence Marchack, Trinidad, Lucy Wong, Hong Kong, May Ng, Sidney, B.C., Jeanette Lee, Ontario and Hannah Liu, Sidney, B.C., 20 grandchildren, sister, Fung Yuet, China. The late Mr. Liu was a member of Mt. Newton Lodge No. 89 A.F. & A.M. B.C.R.
Service will be held in the Sands Funeral Chapel of Roses, Sidney, B.C., on Tuesday, September 21, 1976, at 1:00 p.m. Rev. Robert Sansom officiating.
SANDS—SIDNEY

NIELSEN — Ellen of Victoria, B.C., born in Denmark, peacefully at St. Mary's Priory on September 18, 1976, in her 88th year. Survived by 4 daughters, Miss Elizabeth Nielsen, Mrs. R. Henly, Mrs. T. Stephens and Mrs. J. Kennish, all of Victoria, also 4 grandchildren, and one great grandson, her nephew in Denmark.
Private family service, Reverend H. G. Walker officiating. Cremation. Arrangements through the Memorial Society of B.C. and First Memorial Services Ltd.

NISILL — Helen, Suddenly in Victoria, B.C. on September 18th, 1976. Born in England. Late resident of Sidney, B.C. Predeceased by her loving husband Richard, 1967. Survived by her loving daughter Mrs. Mary Harley of Sidney, B.C., also three grandchildren: Barry, Jeanne and Ian, one great-grandson Shawn.
Private Burial Service. Flowers declined with thanks. Arrangements by the Memorial Society of B.C. and FIRST MEMORIAL SERVICES LTD.

OWEN — Thomas David, Suddenly in Victoria, B.C. on September 17, 1976. Born in St. Thomas, Ontario. Age 58 years. Recently from Calgary. He was employed by the Post Office. He is survived by his loving wife and family.
Funeral service Thursday, September 23 at 4 p.m. in Chapel of First Memorial, 4725 Falaise Drive. Arrangements by FIRST MEMORIAL SERVICES LTD.

ROBINSON — Irene Hazel of North Park Manor, Victoria peacefully at Victoria General Hospital on September 14, 1976, age 78 years a resident of Victoria since 1933. Survived by her beloved daughters, Mrs. A. R. Bowes (Betty), Mrs. R. A. Flesher (Pat), Mrs. W. M. Marshall (Shirley) and Mrs. L. P. Mann (Joyce) all of Victoria. Also nine grandchildren and nine great grandchildren, her brother, Douglas Harvey of Montreal. Mrs. Robinson was a member of Silver Threads and a volunteer at the Red Cross Lodge Veterans Hospital.
Funeral service will be held Monday, September 20th at 11:00 in St. Andrews Presbyterian Church, Victoria. Rev. B. Molloy officiating. Cremation. Arrangements through First Memorial Services Ltd.

309 IN MEMORIAMS

EVELEIGH — In memory of our dear friends, Gerry died 13th Sept. 1972, and Frieda died 20th Sept. 1973.
None knows the depths of our regret,
But we remember when others forget.
—Ever remembered by Babs and Marie.

NOBLE — In loving memory of Daniel A. Noble, who passed away September 19, 1972, at the age of 13 years.
"Oh Danny boy,
Oh Danny boy,
We miss you so . . ."
—Always remembered with love, Mom and Sisters.

THEY SHALL GROW NOT OLD, AS WE WHO ARE LEFT GROW OLD, AGE SHALL NOT WEARY THEM, NOR THE YEARS CONDEMN, AT THE GOING DOWN OF THE SUN, AND IN THE MORNING, WE WILL REMEMBER THEM.
WITH GRATITUDE, SANDS.

310 FUNERAL DIRECTORS

McCall's
MONDAY
DICKIE, Mr. Francis.
11:00 a.m. FAMILY CHAPEL
BAKER, Mr. Roy
1:15 p.m. FAMILY CHAPEL
SCOTT, Mrs. Joan
2:00 p.m. ST. PAUL'S ANGLICAN CHURCH
TUESDAY
HALL, Mrs. Elsa
PRIVATE, FAMILY CHAPEL TO BE ANNOUNCED
McCAIG, Mr. Duncan
McCALL BROS.
Floral Funeral Chapels
385-4465

Hayward's Thomson & Irving
Funeral Chapels
1625 Quadra St.
384-2612 — 386-3505

310 FUNERAL DIRECTORS

Sands
SERVING VANCOUVER ISLAND
WE CARE
Dedicated to service
Sensible Prices
SANDS FUNERAL CHAPELS
VICTORIA 388-5155
SIDNEY 656-2932
COLWOOD 478-3821
DUNCAN 746-5212
LADYSMITH 245-2331
NANAIMO 753-2032
Your seven community Chapels, Independently Family Owned and Controlled. Sands since 1912.

NSM NATIONAL SELECTED MORTICIANS
VICTORIA, 388-5155
SIDNEY, 656-2932
COLWOOD, 478-3821
DUNCAN, 746-5212
LADYSMITH, 245-2331
NANAIMO, 753-2032
Removal And Service Arrangement
Covering Vancouver Island
A Division of Sands

IFC INTERNATIONAL FLIGHT CARE
Specializing in forwarding to or from anywhere
WORLD WIDE FUNERAL INFORMATION SERVICE
call collect
or cable
"Mortuary Victoria"
A Division of Sands

CUNNINGHAM FUNERAL CHAPEL
1155 Fort Street
Phone 384-5512 or 384-8626
Offering dignified moderate service for all. Geo. S. Cunningham, owner, manager.

FIRST MEMORIAL SERVICES
Serving the Public and Exclusive Undertakers for the Memorial Society of B.C. 658-5244.

311 MONUMENTALS

STEWART MONUMENTAL Works Ltd.
ESTABLISHED 1896
Memorial of Distinction
Marble fireplace and tabletops
1402 Mey St. 384-3452

MORTIMER'S MONUMENTS
"The Finest in Craftsmanship"
633 DAVID ST. 383-6421
ESTABLISHED 1877

313 MISCELLANEOUS

IN MEMORIAL DONATIONS
to be used exclusively for
CANCER RESEARCH
should be directed to
CANADIAN CANCER SOCIETY
857-Caledonia Ave., Victoria

MEMORIAL SOCIETY OF B.C.
Founded 1956
Dignified Final Arrangements
At Minimum Cost
Brochure and full details from the VICTORIA branch
Rm. 101, 727 Johnson Street
Victoria
385-5214 (24 hours)
Lifetime Membership $5

THE CORPORATION OF THE DISTRICT OF OAK BAY
Tenders for the supply and delivery of a 1976 or 1977 Tilt Cab Tandem Drive 25 cu. yd. refuse packer will be received by the Corporation up to 12 noon October 8, 1976. There will be a trade-in of a 1967 International Tandem truck with a 20 cu. yd. refuse packer. These tenders will be opened in public at the Municipal Hall, 2167 Oak Bay Ave., at this time. Specifications may be obtained from the Municipal Hall. The lowest or any tender will not necessarily be accepted.
D. L. Brown,
Purchasing Agent.

PUBLIC AUCTION
WED. SEPT. 22nd
7 P.M.
Always the largest selection of Auction Merchandise in Victoria. (Estate Auctioneers), Household items, Furniture, Tools, Cars, Boats, China, Bric-a-brac, Box Lots of misc. items, Ranges, Fridges, Deep Freeze Units, Stereos, Radios, T.V.'s, Bicycles, Toys, Bedding, Books
ANTIQUES Every Sale
at
THE AUCTION GALLERY
966 Yates St.
Phone 386-8448
Sale every Wed. and Fri.
7 P.M.
Free Appraisals
(Pick Up Service)
9-20

LUNDS
926 FORT ST.
THREE AUCTIONS
TUES. 7 P.M.
FURNISHINGS
Sarouk & Axminster
RUGS
GEORGIAN
LONGCASE CLOCK
OAK COFFEE TABLES
OCCASIONAL CHAIRS
EXPENSIVE LOVE SEAT
8-PCE. DANISH TEAK DINING ROOM SUITE
TEAK DESK
TABLES & CHAIRS
SELECTION OF LAMPS
CHESTERFIELD SUITES
BEDROOM SUITES
BRASS & W.I. BED
TWIN BEDS
SHERIFF'S SALE CONTINUED
CASH REGISTERS
FILING CABINET
NEW GARDEN TOOLS
REFRIGERATORS
STAMP COLLECTIONS
COIN DISPLAY CASE & A FEW COINS
AUCTION
UNCLAIMED
BICYCLES
for the
VICTORIA CITY POLICE
on the premises
625 FISGARD
(in the Garage)
SATURDAY 9 A.M.
VIEW 8 A.M.
IMMEDIATE REMOVAL

ANTIQUE AUCTION
OCTOBER 12th
FURNITURE & QUALITY ITEMS NOW BEING ACCEPTED FOR THIS IMPORTANT SALE
LUNDS
386-3308

The Money Man Behind ICBC

VANCOUVER (CP) — Jim Fletcher has handled more than a billion doldlars of British Columbians' money during the last two years.

As director of investments for the Insurance Corporation of B.C. (ICBC), Fletcher is responsible for investing auto insurance premiums in the short-term money and bond markets to earn as much interest as possible for the government corporation.

He actually has worked with about $500 million worth of premium money but, since most of it goes into short-term investments for periods" as brief as 30 days, the same dollars may be recycled several times in one year.

Fletcher is the corporation's only money market trader, but says he isn't shorthanded.

"If we needed additional staff, it would be on the accounting side. I have one accountant who works with me now, but our computers obviate the need for a bigger staff here."

Fletcher starts work at 7 a.m. local time to coincide with the money market opening in Eastern Canada and until 11 a.m. every morning he is constantly on the telephone.

He has direct phone contact with about 20 money market dealers in Vancouver and a fast access to market traders in Toronto.

"Our basic policy is to keep the dollars invested in B.C. Only a small portion of our funds go east, but I have to know what's going on and what rates are being offered in Toronto."

He says the three major lenders of short-term funds in B.C. are the provincial government, the credit unions and ICBC.

Major borrowers are municipalities, credit unions and large firms which have headquarters or do business in B.C.

About 95 per cent of ICBC's funds are in the short-term market. The balance is invested in a bond portfolio and a small group of equities acquired with the purchase of a small co-operative insurance group in the B.C. interior when ICBC started business.

Premiums in 1974 were $205 million and in 1975 were about $220 million. The corporation expects premiums to total more then $300 million this year.

Last year, investment of ICBC income earned about $6 million for the corporation.

When the money market trading ends by noon, Fletcher spends the rest of his working day on administrative duties, reading financial publications, studying charts and statistics, and planning the next day's activities.

Before joining ICBC, Fletcher spent 11 years in the investment business as a money market trader and institutional sales representative in Toronto and Vancouver.

Ass't Director Of Health Unit

Dr. R. Loewen has been appointed assistant director of the Central Vancouver Island health unit for 12 months beginning this month, unit director Dr. P. J. Reynolds announced.

Dr. Loewen, a graduate of Queen's University in Kingston, Ont., served as a general practitioner in the Queen Charlottes, Kitimat and Terrace after interning at Royal Jubilee Hospital and serving as resident in surgery in Honolulu.

Dog Keeps Waiting

MOSCOW (AP) — For nearly two years a forlorn German shepherd has met every Ilyushin-18 passenger jet arriving at Moscow's Vnukovo Airport in search of the master who flew away. Komsomolskaya Pravda the Communist youth newspaper said it hoped the owner, wherever he is, will read the article and return to claim his faithful companion.

189 Die in Floods

NEW DELHI (Reuter) — Vast areas of the Indian states of Uttar Pradesh and Bihar were under flood water Sunday night. The Samachar news agency reported 189 people had drowned in 36 districts of Uttar Pradesh.

Guerrillas Killed

BUENOS AIRES (AP)— Two guerrillas were killed Sunday in a gun-battle with Argentine troops in Bahia Blanca, about 400 miles south of Buenos Aires.

Warning Light Is Only Hitch

SEATTLE (AP) — The only hitch in the YC14 jet transport's maiden flight was a warning light indicating the cargo door wasn't locked properly.

Other than the door, and a two-bounce landing, the YC14, Boeing Aerospace Co.'s entry in the U.S. Air Force's short takeoff and landing program, had an error-free flight and "did everything it was asked to do," a Boeing spokesman said.

The Boeing-Air Force team of test pilot Ray McPherson and copilot Major David Bittenbinder lifted the high-wing two-engine jet transport off of Boeing Field and climbed to 15,000 feet and 188 miles per hour before returning at 4:42 p.m.

The maiden flight originally was scheduled for last Friday, but was potponed until Monday because of weather.

"She looks great, just amazing, and handles better than the simulator," said McPherson. He said the bouncy landing was no problem.

"She just touched down a little sooner than I wanted," he said.

Boeing has designed, built and is testing two prototypes of the aircraft under a $107 million contract with the U.S. Air Force's Aeronautical Systems Division at Wright-Patterson AFB, Ohio. Both Boeing, and McDonnell Douglas Corp. were selected in November 1972 to build two prototypes each of the aircraft. The Douglas YC154 is a more conventional four-engine aircraft.

The two aerospace firms are in competition for a new generation of cargo planes to replace the C130 turboprops. At stake is several hundred million dollars in orders from the Air Force over the next decade.

The Boeing craft, the size of a 727 jetliner, will be able to lift 27,000 pounds of payload off a 2,000-foot long field and still be capable of flying at jet speeds. It employs a concept called Upper Surface Blowing (USB), using the thrust from the craft's two engines to blow air over the wing and flaps, creating power lift.

GUINEA WARS ON THIEVERY

DAKAR (WP) — The death penalty for thieves in Guinea has been proposed by President Sekou Toure, declaring war on the country's endemic fraud, embezzlement, corruption and theft.

In a radio broadcast monitored here, President Toure declared: "Everything is stolen: headlights off cars broken down in the street, goods in the Port of Conakry, mail in the post office, luggage at the airport, cattle in the countryside and even food for prisoners."

Added to straight theft were bank swindles, diverting state building materials and labor for private purposes, fiddling artifically-swollen expense accounts and, in industry, diverting "damaged" raw materials and "flawed" finished products.

SEA WIND, NOT OIL URGED FOR ENERGY

HALIFAX, N.S. (CP) — The winds off the coast of Nova Scotia present far more energy-producing potential than any petroleum that may be present off the coast, a U.S. energy expert says.

Dr. William Heronemus, an authority on wind power from the University of Massachusetts, said in an interview that the area near Sable Island has greater potential than anywhere else around the continent.

He also rejected arguments by the National Research Council, which has said the cost of bring the power to shore by means of submarine cable would not be feasible.

He said submarine cable has proven itself econorgical and efficient in transmitting power, even in depths to 3,000 feet.

Proposal 'Would End Research'

MONTREAL (CP) — The federal working paper on patent law revision is a "dangerous" one because if its recommendations are enacted it will mean an end to all research and innovation in Canada, the Canadian Chamber of Commerce says.

In its submission on the paper to the department of corporate and consumer affairs, the chamber concentrated its attack on the paper's recommendation that the patent protection period be shortened.

The paper wants patents to be valid for nine years with a five-year extension if the idea patented is used on a commercial scale.

Under current law patents are valid for 17 years and "this is the period now more or less universally used in other countries," the chamber statement said.

Other recommendations "would render patents virtually useless, it added.

"The working paper is an over-reaction to the fact that 95 per cent of Canadian patents are granted to foreigners."

The Canadian patent law was last revised in 1935.

'76 Chryslers Recalled

DETROIT (Reuter) — Chrysler Corp. is recalling 40,782 of its 1976 compact and intremediate model cars equipped with power brakes to check the silencer pad in the power brake booster assembly.

The pad controls air noise during braking, and excessive density of the pad could restrict booster air input when pressure is applied to the brake pedal, Chrysler said. This could delay braking action and increase stopping distance.

His Fascination Is Canada Goose

LONDON, Ont. (CP) — Art Van Noten fell in love with geese the first time one of them grabbed his pant leg in its beak and shook it.

"They do that all the time," he said. "They don't hurt you — just shake the pant leg to get your attention.

Mr. Van Noten's fascination with Canada geese started about 12 years ago when a neighbor gave him a breeding pair. By the second year his flock had multiplied to five and were following him around his 50-acre farm near here. He has nicknamed all his geese Charlie.

One bird went to extremes to follow him by flying overhead while he was driving to work.

"I rolled down my window and yelled, "Charlie, go home!' and he did."

Charlie became familiar with Mr. Van Noten's red truck and every day flew to meet him while he was driving from work. But on one trip Charlie was shot.

That's a chance Mr. Van Noten takes because he refuses to pinion his birds. He said it is cruel to prevent them from flying by clipping their wings. When the cold weather comes, they instinctively try to fly, beating their wings on the ground until they bleed. They also become easy prey for dogs and foxes.

About seven years ago, he dug a pond about 70 feet around and 25 feet deep for his birds. He built a strong embankment of rocks after hauling them from nearby fields.

To keep the pond from freezing, he devised a compressor to bubble air through the water. When the temperature dips to the freezing point, the thermostatically-controlled compressor pumps air into the bottom of the pond, keeping the water moving so ice can't form.

The compressor also provides oxygen for the fish stocked in the pond to keep the water clean.

Mr. Van Noten estimated the pond and compressor cost between $2,000 and $3,000 although he did the work himself.

He also has an incubator for hatching eggs. When the goslings are old enough he turns them loose but often they've become used to human companionship and prefer to stay with him rather than the other geese.

Besides the 15 Canada geese, Mr. Van Noten has mallard ducks, wood ducks, six doves, two black-shoulder peacocks and a royal turkey.

The peacocks are housed in a small shed near the pond but soon will be released despite the danger of being shot. Mr. Van Noten said it's cruel to keep them penned.

"The key to keeping geese is to give them plenty to eat. My geese go away in the summer but always come back in the fall with their young because they knew I'll feed them.

"Sometimes, if I'm not around when they get gack, they peck on the back door of my house until I come out."

Holden Heads Engineer Group

Martin Holden of Victoria has been elected vice-chairman of the Consulting Engineers of B.C. following the association's annual meeting in Vancouver.

Elected chairman is Keith Henry of Vancouver. The CEBC was formed one year ago to represent the professional concerns of engineers in this province.

Special Offer

FOR PRIVATE PARTY CLASSIFIED ADVERTISERS

Use this handy coupon to place your Classified Advertisement and save money.

Name .....
Address .....
.....
Phone No. .....
Signature .....

FILL OUT AND MAIL, OR DELIVER IN PERSON TO
SPECIAL OFFER
Victoria Press Ltd.,
P.O. Box 300,
Victoria, B.C.
V8W 2N4.

No. of Insertions ..... Amount Enclosed $.....

Your ad will run as soon as possible upon receipt of this coupon and payment, or please specify consecutive dates:

.....
.....

Classification Number ..... 10 WORDS MINIMUM

10 Words for 1 insertion in The Daily Colonist and Victoria Times: $1.00
10¢ for each additional word.

10 Words for 3 insertions in The Daily Colonist and Victoria Times: $2.50
25¢ for each additional word.

10 Words for 6 insertions in The Daily Colonist and Victoria Times: $4.00
40¢ for each additional word.

All ads must be written in regular classified style, and run on consecutive days.

All real estate, mobile home, rental and business advertising is considered to be commercial advertising and will not qualify for this special offer.

SEND CHEQUE or MONEY ORDER
— NO REFUNDS —
This coupon valid until Oct. 1, 1976

THE DAILY COLONIST AND VICTORIA TIMES

EATON'S

the red letter bag by elizabeth arden, a 11.00 value, yours for only 5.00 with a purchase of 5.00 or more

Begin the upcoming season beautifully, with Elizabeth Arden's Red Letter Bag full of goodies for all skin types. Just press open the hinged bag containing 5 popular, special size Elizabeth Arden products. **Skin Lotion**, 2 oz., non-drying blend of herbal waters and delicate oils. **Velva Moisture Film**, a delightful moisturizer to protect against drying. **Skin Deep Milky Cleanser**, 2 oz., creamy, quick cleansing lotion. **Beauty Sleep**, ½ oz., light, easily absorbent night cream. **Long Lasting Cream Lip Color** in a fall fashion shade.

Special purchase offer available at Eaton's from September 21 to September 25. Visit or phone for this excellent value.

Talk with Elizabeth Arden beauty consultant, Sylvia Greening, about personal skin care and make-up application.
Victoria—Sept. 21-24—Miss Sylvia Greening.

Cosmetics, dept. 216, Main Floor

BUYLINE 388-4373
Store Hours Daily: 9:30 a.m. to 5:30 p.m.
Thurs. and Fri. Shop 9:30 a.m. to 9:00 p.m.

11 MILLION MOURN MAO

TOKYO (AP) — A total of 11,810,000 people attended memorial rallies for Mao Tse-tung in China on Saturday, Radio Peking reported today.

The broadcast said that among the mourners were 400,000 residents of Tangshan, the industrial centre in northeast China that was devastated by an earthquke July 28.

One million people participated in the rally in Peking's Tien An Men Square, the government radio said.

Mao's Remains Disappear

By ROSS H. MUNRO
Times Peking Bureau

PEKING — more than 24 hours after a massive memorial rally for the late Chairman Mao Tse-tung, Chinese leaders have still not announced what will become of his remains.

The Chinese people have not been told whether their leader will be cremated, entombed or preserved for display, nor have they been told where the final resting place of his remains will be.

The unexplained delay is in sharp contrast to the prompt announcement last January — an hour or two after the memorial services for the late premier Chou En-lai — that his ashes were being scattered on the lands and rivers of China.

Perhaps the most logical explanation for the delay is that Chairman Mao's remains are being taken out of Peking and no announcement will be made until the remains are in place. There are at least two final resting places outside the capital which seem suitable — Shaoshan, the village in Human province where he was born in 1893, and Yenan, Shensi province, from where he led the Communist party and the Red Army from 1935 until 1948, the year before the founding of the Peoples Republic.

However, many diplomats here believe that differences have arisen among the Chinese leadership over the final disposition of the chairman's body and this is what is behind the delay. As each additional hour passes without an announcement, the analysis becomes more plausible.

BATTLE OF BRITAIN Sunday was remembered by Air Force Officers' Association of Vancouver Island and 800 (Pacific Wing) Royal Canadian Air Force Association at Christ Church Cathedral memorial service. Here, Col. G. Berry lays wreath to commemorate men who fought and died in decisive air battle over Britain in 1940. (Irving Strickland photo)

Soviets Push Ahead In Arms

LONDON (AP) — Ten years from now the Soviet Union may be militarily strong enough to defeat the Western powers without firing a shot, a Royal Air Force commander said Sunday in a new survey of the Russian armed forces.

"Soviet progress in arms technology is so rapid that the West could lose its will to resist and submit to political pressure," Air Vice-Marshal Stewart Menaul wrote in the survey, The Soviet War Machine.

He said that during the last decade Soviet forces changed from being predominantly defensive to offensive.

"Unless the West exerts itself to keep up, and work together to standardize weapons as do the Communist-controlled Warsaw pact countries, then in another decade the Soviet forces might be so strong their weapons would not have to be used."

Menaul said the West is still superior in armaments technology but the Soviet research effort "now far exceeds that of the United States and Western Europe, and the Soviets are prepared to seek parity in technology whatever the cost."

Menaul, 61, is director-general of the Royal United Services Institute, a military studies centre in London. He co-ordinated the new survey of Soviet military forces by a group of specialists.

The survey reports that Soviet military tacticians now favor the "encounter battle" in which the enemy is attacked on the move, rather than a converted attack on NATO forces across the whole front in Western Europe.

A whole front offensive requires a superiority of three to one or four to one for a good chance of success, and preferably seven to one or eight to one, says a survey article by Christopher Donnelly, assistant head of Soviet studies at Sandhurst, the British military academy.

As the Soviets do not possess such a numerical advantage in Central Europe, Donnelly says, they carefully plan local operations and encirclements by which victory can be won with a force no larger than the enemy's.

Gov't Killing Free Market Claims Chamber President

If Prime Minister Trudeau believes the free market system is no longer working in Canada, it could be because of his high-spending policies, Canadian Chamber of Commerce president G. E. Pearson said in Vancouver today.

Pearson said all levels of government together consume 43 per cent of the Gross National Product, up from 30.3 per cent in the past 10 years.

Unless the trend is reversed, Canada would soon have a state economy rather than a mixed economy and personal freedoms would be eroded.

He made the statement at the opening session of the annual conference of the Canadian Institute of Chartered Accountants.

Pearson said that, according to an economic theory advanced by the Swiss Bankers Association, there is a free market system only when the governmental share of the GNP is less than 20 per cent.

A mixed economy would be where the governmental share is between 20 per cent and 30 per cent.

With the Canadian rate at 43 per cent and rising, governments are pushing private enterprise into a minor role in the economy, he said.

Pearson said there is great concern in the United States because the governmental share of the GNP has risen to 33 per cent. In West Germany the rate is 32 per cent. It is 28 per cent in Switzerland and the Swiss government is "worried sick that this will reach 30 per cent before the end of this decade," he said.

"There have been expressions of real concern in all three countries yet we are talking about current figures of 28, 32 and 33 per cent, while we in Canada march along at almost 43 per cent — showing international leadership at the wrong time in the wrong category," he said.

"It is not hard to see what lies down the road for us unless we can change the trend. We need only refer to the object lesson in Great Britain where the percentage of GNP taken by government jumped from 35 per cent in 1960 to 51 per cent in 1975," he said.

"The circumstances in the United Kingdom represent a highly instructive case history, because we may well be looking at the mirror of our future."

He said this heavy government spending in Britain created a large tax burden and at the same time reduced the incentive to work.

"Somebody had to pay for all this and Britons have discovered too late that there is no such thing as a free lunch."

There was additional government involvement in the economy when Ottawa announced its wage and price regulations.

"The announcement of the anti-inflation program . . . created a whole new ball game for this country in many ways," he said.

"The most important effect, in the long term, may be the massive increase in government involvement in, and regulation of, the economy and the apparent willingness of people to accept this intrusion without too much fuss.

"Granted that inflation is an evil that must be curbed, the fact remains that beyond the economic considerations there is an overriding issue of equal and perhaps ultimately greater importance — freedom and civil liberties."

Rather than expanding government involvement in the economy, Trudeau should consider whether the country might be better off with less government involvement.

If the free market system isn't working, "the fault may lie in too much government right now," Pearson said.

The convention concludes Wednesday.

STORM GATHERS OVER MEMORIAL

LONDON (AP) — A storm has gathered over London's newly-unveiled memorial to victoms of one of the most emotion-charged events of the Second World War, the massacre of about 14,500 Polish officers at the Katyn Forest in the Soviet Union.

For many months the Soviet embassy campaigned to stop the erection of the monument, which has been financed by Polish exiles all over the world and which clearly implies Soviet responsibility for the massacre.

Britain's Labor government did not give into pressure against construction of the monument but it boycotted the Saturday ceremony and even forbade members of the British armed forces to attend in uniform.

Nazi Germany accused the Soviets of carrying out the massacre in 1940 during the Soviet occupation of eastern Poland. The accusation followed the discovery in 1943 of a mass grave in the Katyn Forest near Smolensk after the Nazi invasion of the Soviet Union in 1941.

The Soviets denied the accusation and maintain the Nazis committed the massacre in 1941 after the invasion.

Individual American and British investigators have come down on the side of Soviet guilt.

Writers' Pay Slip

TORONTO (CP) — The incomes of Canadian freelance writers have been eroded seriously in the last 12 years because rates paid by magazines for articles have not kept pace with inflation, a Toronto economic and planning consultant says.

Economist Martin ter Woort told the annual conference of the Periodical Writers Association of Canada on the weekend that the average fee paid by Canadian magazines had increased to $900 an article in 1976 from $650 in 1964, representing an annual increase of 2.5 per cent.

Magazines now would have to be paying $1,225 an article if cost-of-living increases were to be matched, he said.

Joan Kates, association president, said the study has proved that magazines are not paying as much now as they did 10 years ago for their major component, the writers' work.

"If writing isn't an economic proposition we'll lose the good people we've got and have a hard time attracting top flight newcomers," she said.

EATON'S

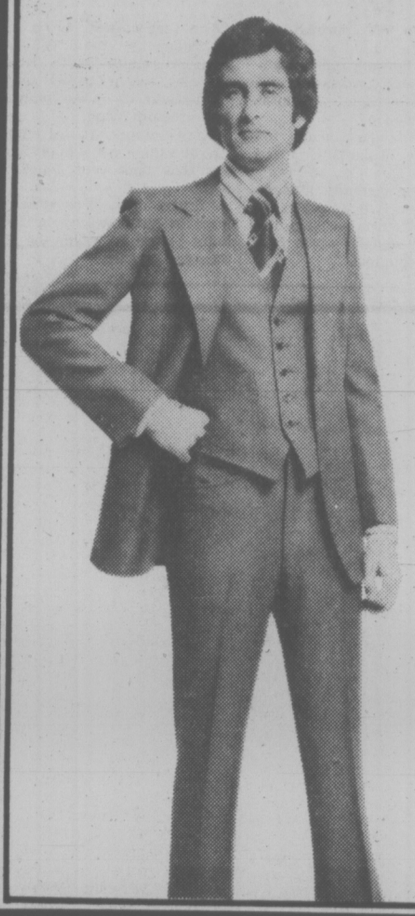

the three piecer

by Johnny Carson. A suit for today's scene. Contemporary. Sophisticated. Impressive. A finely tailored three-piece suit shaped the European way. In texturized polyester doubleknit. Detailed with peaked lapels, a natural shoulder line and slightly tucked waist. In fall shades. 36-44.

185.00

Men's Suits,
Dept. 229, Main Floor

EATON'S

a step above

in handsome Italian hand sewns. Eaton's has them in favored slip-on styling, with flexible leather soles and comfort composition heels. To add the distinctive touch to your wardrobe. Have yours in black or brown, 7-12.

37.95

Men's Shoes
Dept. 237,
Main Floor

EATON'S

your style

is in style. And it's Don Parker slacks in 100% polyester. Slightly flared leg style is detailed for comfort with Ban roll double curtain waistband and belt loops. Texturized plains and fancy patterns of houndstooth, neat checks, herringbone plaids and tartans. 30-42.

25.00 - 27.50

Men's Casual Wear,
Dept. 429, Main Floor

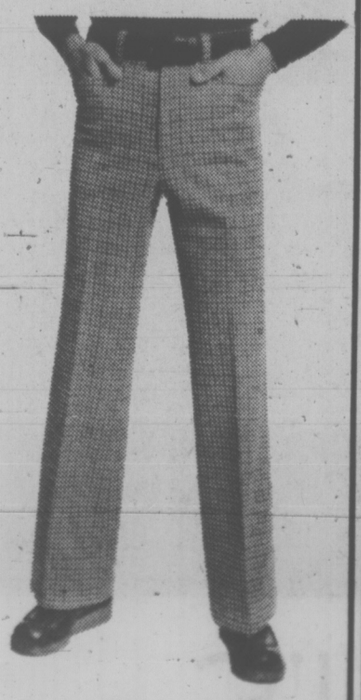

EATON'S

add a sweater

to your Don Parker slacks for a super casual look. Eaton's has all wool Maori sweaters from New Zealand in natural colors of cream/brown mix. And the natural oils have been left in the wool for added warmth. Maori good luck 'tiki' charm comes with the sweater S.M.L. XL.

56.00

Men's Casual Wear
Dept. 228,
Main Floor

Smoke Detector 'Danger' Denied

A Victoria nuclear physicist says consumer crusader Ralph Nader is overstating the radiation danger posed by certain widely-used smoke detectors that use a radioactive metal to help detect gases.

"I wonder if he isn't just looking for something to stir up," Dr. Robert Price said. "Personally, I think he's shooting in the dark on this one."

Price was responding to an announcement last week that Nader's health research group had asked the U.S. Nuclear Regulatory Commission to ban detectors containing the element Americium.

The group argued radioactive emissions could pose a health hazard, that there is no control over the disposal of used devices, and that as there were other kinds of smoke detectors on the market it is unnecessary "to promote the use of radioactive materials."

The group noted about 4.1 million of the radioactive detectors have been sold since 1971 when they were introduced in North America.

It is not known how many units have been sold in Canada; but one industry spokesman estimated at least 1,000 had been sold in Victoria. They retail for $30 to $60 each.

Sales have boomed in recent years because governments and independent testing stations have given them the stamp of approval. In Canada the units have been approved by both the Canadian Standards Association and the Underwriters' Laboratories Council.

Price, who now works for the family business — Price Lock and Safe Co., 847 Fort, which coincidentally distributes radioactive detectors in Greater Victoria — said the radiation danger from the units is negligible.

The reason, said Price, is the radioactive metal, Americium 241, emits mainly Beta particles which travel only short distances — less than a foot — before dying.

The Gamma particles emitted, he said, are low in energy and thus "not very penetrable."

"A person would practically have to swallow one of the units before he would be in danger," he said.

The NRC says the amount of radiation involved in the devices is so low "it's hard even to measure."

If a person was sitting 25 centimetres away from a device for 40 hours a week he would get one milliren of radiation in a year, the NRC says.

By comparison a person taking a round-trip flight across the country is exposed to five millirens of radiation per flight.

Price's brother Wally, co-owner of the business, said he also is surprised and somewhat puzzled by Nader's concern.

"I've been exposed hundreds of times to the units, but I'm not the least bit worried," he said.

"I think these guys (Nader's researchers) are just stirring up a hornet's nest."

23 KILLED BY TRUCK

SANTIAGO (AP) — A runaway truck that ran into a Chilean independence day crowd killed 23 persons and injured 62 others, the national police said Sunday.

The driver of the truck had been drinking, and the vehicle's brakes failed, police said. The driver was detained after the accident.

Jet Coming Apart

HAKODATE (AP) — Eleven United States Air Force specialists are helping Japanese technicians dismantle the Soviet Air Force MiG-25 jet flown to northern Japan Sept. 6 by a defecting pilot, the Japanese Defence Agency said today.

The Americans were dressed in civilian clothes Sunday as they entered the fenced enclosure surrounding plane on the Hakodate civilian airfield where Lieut. Viktor Belenko landed. The pilot has been given political asylum in the U.S.

The dismantling of the plane is expected to take at least a week. A chartered American transport plane will take the parts to a Japanese air base, where Japanese and American experts will inspect them thoroughly. Then the plane will be reassembled and returned to the Soviet government.

The Soviet Union accused Japan of "ignoring the elementary norms of international rights" because it refused to hand over the plane and its pilot.

Battles Erupt In Beirut

BEIRUT (UPI) — Heavy fighting erupted in Beirut and the central mountains today, endangering Thursday's scheduled inauguration of president-elect Elias Sarkis.

Several fires broke out in the capital's shattered commercial district as Moslem and Christian guerrillas fought with rockets, machine guns and motars.

At least 32 persons were killed and 105 wounded in 24 hours of fighting.

The Lebanese constitution requires that Sarkis take his oath of office before parliament, but Moslem and Christian members of the legislative body have not agreed on a meeting place that is both neutral and safe.

Sarkis reportedly favors the National Museum, in the Arab League's "green line" buffer zone, but the escalating combat could make a meeting there impossible.

The president-elect's peace efforts appeared at a virtual standstill after the failure of a high-level truce meeting Sunday to reach a compromise on the key issue of Syrian and Palestinian troop withdrawals.

Doctors Leaving

FREDERICTON (CP) — The president of the Canadian Medical Association says the federal government's health policies are helping to drive many Canadian doctors to the United States in search of higher earnings, less income tax and less "professional harassment."

In a speech to the New Brunswick Medical Society's annual convention, Dr. William Barootes of Regina said the negative attitude of some elements of our society and "the capricious, fickle nature of health policy legislation should be stopped from serving that end."

He also accused the federal government of cutting back on contributions to medical care programs to force the provinces to open negotiations on cost-sharing formulas for hospital care and medical education.

He said a new cost-sharing formula proposed by Prime Minister Trudeau June 14 came as no surprise.

Under that proposal the provinces would assume total fiscal responsibility for all health and post-secondary education programs in exchange for tax credits.

CREWMEN PICKED UP

HONG KONG (AP) — Fourteen Taiwanese crew members from the missing Panamanian freighter Chieh Lee were picked up by a Danish ship Sunday.

The report from the marine department said three bodies were also found about 200 miles southeast of here and that the Danish ship was searching for 11 crew members still missing.

The vessel, owned by Kie Hock Shipping Co. of Singapore, was on its way to Indonesia from Singapore.

WEST COAST

Casual times. West Coast style. Sunday mornings at the wharf, passing opinions on local craft. A leisurely drive to a nursery to hand pick plants for your home. Bartering at the flea market for a prized golf cart. Unwinding on a walk through Beacon Hill park. You're West Coast. You're relaxed. Because you know how to. And you do it in style. Easy with casual accents from Eaton's. Like this Angola leather jacket for all seasons. Safari styled in antique brick. 38-46. 175.00. And Rendale co-ordinates for easy living. From Eaton's collection: striped or neat pattern shirts, S.M.L., 16.00; Chunky ribbed collar cardigan in fall shades. S.M.L.XL. 36.00; teamed with a texturized polyester slack. 30-38" waist. 26.00.

Men's Furnishings, Depts. 428/429, main floor

EATON'S

BUYLINE 388-4373
Store Hours Daily: 9:30 a.m. to 5:30 p.m.
Thurs. and Fri. Shop 9:30 a.m. to 9:00 p.m.

★☆☆★
the great ★ 1070 TURN ON
C-FAX 1070 LISTEN

93rd YEAR, No. 86 ★★★

Victoria Times

VICTORIA, B.C., MONDAY, SEPTEMBER 20, 1976 ★★★

15 CENTS DAILY, 30 CENTS SATURDAY

SUPER SAVINGS ON 1976 FORD TRUCKS WITH OKANAGAN CAMPERS
peter pollen ford

Dome Finds Natural Gas In Beaufort

Times News Services

TUKTOYAKTUK, N.W.T. — Dome Petroleum Ltd. of Calgary has struck natural gas 10,000 feet below the floor of the Beaufort Sea, it was announced today, less than a week before Dome's permit for offshore drilling expires.

A shaft, drilled from the ship Explorer One, penetrated four feet into a natural gas zone, said a spokesman for Canmar Corp., a Dome drilling subsidiary.

He said gas began flowing into the wellbore, but that the extent and value of the initial find is not known.

"We could be sitting on top of an excellent gas reservoir here," he said, but more work must be done to determine the extent of the field.

Crude oil often is found in natural gas areas.

Imperial Oil, drilling from man-made islands in the Beaufort, has made oil and gas finds but so far these have not been considered large enough to be commercially productive.

The Dome showing, about 40 miles north of Tuktoyaktuk, N.W.T., on the western Arctic Coast, is the first from a drill-ship.

Drilling ceased after the gas was reached Saturday and might not go much farther before next Saturday, expiry date for Dome's federal permits for offshore drilling.

The spokesman said Canmar will encase the entire drillpipe to 10,000 feet before resuming drilling. This will tie the entire well into a blowout protector and ensure that the steel pipe will not be snapped.

Meanwhile, Canmar announced Sunday that its second well being drilled by Explorer Two about 35 miles northwest of this ship, is being abandoned. A water blowout had weakened support for oil and gas blowout protection equipment.

Dome will probably not be allowed to drill another well this fall to replace the one abandoned because of the blowout, Northern Affairs Minister Warren Allmand indicated Sunday.

He was told of the blowout, a pressurized water seepage outside the drilling shaft, during a tour of this drillship, one of three Dome rigs operating in the Beaufort Sea north of Tuktoyaktuk, N.W.T., on the western Arctic coast.

Earlier this year the federal cabinet decided to allow Dome to drill from ships, a first for the Beaufort, despite protests from environmentalists. The environmentalists fear an oil blowout might occur that could not be contained before the ice pack moved in, making immediate cleanup attempts next to impossible.

Ottawa allowed the experimental drilling for a six-week period ending Sept. 15, and last week approved a 10-day extension because the weather was favorable and the ice pack had not started to move in.

Canmar officials told Allmand the water blowout occurred at Explorer Two, a drill ship operating in about 190 feet of water 75 miles northwest of Tuktoyaktuk.

LABOR PARTY WINS MALTA

VALLETTA (AP) — Dom Mintoff's Socialist Labor party won a three-seat victory over the Nationalist party in weekend elections, assuring the Socialists another five-year term governing the Mediterranean island of Malta. The Socialists will have 34 seats and the Nationalists 31 in the 65-member House of Representatives.

Swedish Socialists' 44-Year Reign Ends

Times News Services

STOCKHOLM — Prime Minister Olof Palme went down to an historic defeat in Sunday's vote here, ending 44 years of Social Democratic rule. Swedish voters, most of whom had never lived under any other party overcame their habitual caution and finally decided it was time for a change.

A loose coalition of three moderate parties will now take over, winners by a decisive margin according to Swedish standards.

With only 50,000 to 60,000 postal ballots still to be counted, the moderates had 50.7 per cent of the 5,359,921 ballots counted and 180 seats in the 349-seat parliament.

The Social Democrats and their Communist supporters had 47.6 per cent and 169 seats.

Succeeding Palme, prime minister for seven years, will be Thorbjorn Falldin, 50-year-old head of the Centre party.

All three parties in the victorious coalition are committed to Sweden's traditonal neutral foreign policy and to the welfare state that Palme's Social Democratic party built up.

Falldin, a craggy faced 50-year-old sheep farmer, waged an emotional campaign to halt Palme's plan for a big expansion in nuclear power, arguing that reactors and their waste products endanger human life.

Falldin has promised not only to halt the planned increase of eight more nuclear power plants but also to dismantle the five now generating.

Computer analysts said there could only be, at most, a one-seat change when official results are filed Wednesday.

"You can count on a tough, efficient opposition," Palme said. "The Social Democratic Party in Sweden will come back to power within the foreseeable future."

Falldin said: "It will be a strong parliamentary government. People will see the advantages of a change. The new political situation will be highly invigorating. It all takes time, like steering a big ship."

Under the Social Democrats, Sweden enjoyed one of the world's highest living standards. But in recent years there were complaints that taxes were too high, socialism went too far, and the bureaucracy was insensitive to the public.

"Now we will see if they (the non-socialists) can carry out their demands in energy, lowered taxes and lowered employer contributions," Palme added after his defeat.

The new parliament will meet Oct. 4, but protocol for a government changeover cannot be made final until a special cabinet council Oct. 8.

POUND SLUMPS TO $1.67

LONDON (Reuter) — The pound fell heavily on foreign exchange markets today.

It lost two cents against the U.S. dollar to reach a low of $1.7140 at one stage in response to moderate selling pressure, but it then recovered slightly to $1.7160, little more than a cent higher than the all-time low.

Friday's closing rate was $1.7345. At noon in Montreal it was trading at $1.67 Canadian.

Dealers said no bank of England support was detected.

Ferry Sailings Halted

British Columbia Ferries Sunday suspended 70 employees for three hours when they refused to work overtime on the Nanaimo-Horseshoe Bay run.

The employees, coffee shop workers and deck hands, were reinstated at 5 p.m. Sunday following an agreement between the company and the B.C. Government Employees Union.

Traffic manager Ken Stratford today said the company pointed out that crews were required to work overtime under emergency conditions according to the terms of the present contract.

Union spokesmen later said they would seek a meeting with management this week to discuss the issue further but employees would work overtime under the present conditions.

Overtime sailings were required when the Queen of Coquitlam developed engine problems and had to be taken off the service.

Extra sailings of the Queen of New Westminster and the Queen of Burnaby were planned to take up the slack, but when crews refused to work beyond their seven

See FERRY Page 2

★ SPORTS ★

Montreal Canadiens have enjoyed better weekends than this past one. The National Hockey League's defending champions lost their first two exhibition starts and a pair of regulars. Winger Murray Wilson suffered a broken right thumb and will be sidelined for at least six weeks while goaltender Ken Dryden injured his knee. It isn't known how long Dryden will be out of action. Page 15.

Castaways reached the top after 12 years of existence in the Victoria and District Cricket Association by capturing league honors at the weekend with a five-wicket victory over Albion. Page 17.

★

B.C. Lions lost an excellent chance to take a stranglehold on third place in the Western Conference of the Canadian Football League Sunday when they blew a 20-7 fourth-quarter lead and lost to Winnipeg Blue Bombers 22-20. Edmonton Eskimos moved into a tie with Saskatchewan Roughriders for first place by coming from behind to defeat the Roughriders in Regina. Page 14.

Victoria Cougars won their first two exhibition games. The Western Canada Hockey League squad tripped Nanaimo Clippers 6-3 Saturday and followed up with a 6-4 decision over New Westminster Bruins on Sunday. Page 14.

Air Crash Kills 154

ISPARTA, Turkey (UPI) — A Turkish Airlines Boeing 727 flying almost at rooftop level smashed into a mountain in rugged southwest Turkey Sunday and exploded in flames, killing all 154 persons aboard — most German, Dutch and Italian tourists.

Airline officials speculated engine trouble may have caused the plane, on a flight from Milan, Italy, to the Turkish Mediterranean resort of Antalya to crash into 4,500-foot Karakaya Mountain 30 miles short of its destination.

"There were no survivors," an airline official said.

Witnesses said the plane flew too low over Isparta, 30 miles north of the crash site.

"We still do not know the cause of the disaster, but eyewitness account indicate that the plane may have developed engine trouble in midair," an airline official said.

Weather conditions were good at the time of the crash.

"It hit the Karakaya mountain and was immediately engulfed in flames," Isparta public prosecutor Cevat Alinay said.

WEATHER

Tonight: Clear
Tuesday: Sunny

Flames and smoke billow from smashed B.C. Rail train

Wrecked Rail Cars Explode

PRINCE GEORGE (CP) — B.C. Rail crews were attempting Sunday to remove the wreckage of a 19-car derailment from the tracks 18 miles north of here. No one was injured.

At least three explosions were reported when the cars were derailed Saturday night.

Some of the freight cars were loaded with inflammable liquids and lumber. Railway officials said they would let those cars burn themselves out before trying to remove them from the tracks.

BCR general manager Mac Norris said the accident happened on a curve that was completely rebuilt last year.

No estimate of damage was available.

Meanwhile, in a continuing B.C. Rail labor dispute, members of the Canadian Brotherhood of Maintenance of Way Employees, Local 252, set up picket lines today here.

The entire union executive of the union resigned Sunday.

Other B.C. Rail workers crossed the picket line and operations were continuing.

The maintenance of way employees are displeased with a recent Anti-Inflation Board rollback of their contract.

Rhodesian Black Rule Closer, Kissinger and Vorster Report

Times News Services

PRETORIA — Progress was made on both the Rhodesian and Namibian (South West African) issues during weekend meetings with U.S. State Secretary Henry Kissinger, Prime Minister John Vorster of South Africa said today.

Kissinger himself said today he believes "considerable progress" has been made toward black majority rule in Rhodesia as a result of his meetings in Pretoria.

Vorster said that Kissinger's proposals "can lead to a solution of the Rhodesia problem."

He said "good faith" was needed from the Rhodesians.

Vorster also said progress had been made on both issues Kissinger came to South Africa to discuss during the weekend — South West Africa (Namibia) and the 11-year racial dispute in Salisbury.

The South African prime minister has acted as intermediary in the negotiations on Rhodesia which resulted in Kissinger meeting with the Rhodesian premier Ian Smith for the first time.

Kissinger left Pretoria early today for Lusaka, Zambia, to brief President Kenneth Kaunda on Smith's reaction to the U.S.-British proposals on Rhodesia which the secretary said were formulated in consultation with black African leaders.

The proposals envision a handover to black majority rule in Britain's former colony to halt an escalating guerrilla campaign to topple Smith.

Vorster said South Africa had put no pressure on Rhodesia.

But he said there had been some "very straight talking on all sides, as well as an opportunity to clear the atmosphere on a number of issues which were obscure and could easily have led to misunderstanding."

Vorster, who has spoken in the past about the alternative to peaceful solutions to southern Africa's race problem being "too ghastly to contemplate," told the press association, "I think the potential is there now . . . to avoid that alternative."

In London today, the foreign office said the British government is ready to play host to a Rhodesian ocnstitutional

See BLACK Page 2

MAKE INFLATION PRIORITY—IMF

Washington Post

WASHINGTON — The United States and other industrial countries should tilt their policies toward control of inflation, despite the risks of generating further unemployment the International Monetary Fund advises in its annual report for 1975, made public today.

It says that there has been a broadly-based recovery from the world's worst recession in four decades, but that optimism "is tempered by deep concern about the risk of renewed inflation as the upswing gathers momentum."

The report is a prelude to the 31st joint annual meetings of the IMF and World Bank in Manila, beginning Oct. 4. The bank's annual report will be published today.

The IMF report also:

—Reveals that the current account (largely trade) deficit of the non-oil-producing poor countries, which soared to $37 billion in 1975 may recede to $32 billion this year as a result of rising exports and improving terms of trade.

—Estimates that the surplus of the oil-exporting countries, which had shrunk from $67 billion in 1974 to $35 billion in 1975, is in the way up again because of a revival in world demand for oil.

—Predicts that the big surplus built up by the industrial nations last year ($19 billion compared with a 1974 deficit of $10 billion,) will be substantially lower this year.

—Hints the IMF staff is pushing for a further sizable expansion of the fund's resources through a seventh general review of quotas to become effective in early 1978. The sixth review, now being completed, will increase the fund's basic resources by 33.6 per cent to $46.8 billion.

INDEX

Classified 386-2121
News 382-3131

	Page
Births	26
Classified	26-37
Comics	18
Entertainment	25
Deaths	37
Family	21-23
Finance	10
Sports	12-19

WORDPLAY

9-27 © King Features Syndicate, Inc., 1976.

HEAL TH

THANK'S TO MRS. MARILYNN TAYLOR, BUFFALO, N.Y.

Send your own WORDPLAY, care of this newspaper.

GRINS END battle against the sea by John Pedersen and Gerry Sarchet.

Pair Plucked from Tiny Liferaft

A Delta fisherman and his life-long friend won a six-day battle against a cold and deadly sea on the weekend when they were rescued from a tiny liferaft 60 miles off the northern tip of Vancouver Island.

The ordeal for John Pedersen, 38, and Gerry Sarchet, 37, began while the two men slept in their bunks last Sunday night — both unaware that Pedersen's 45-foot trawler had broken its lifeline to seven other fishing boats anchored off Port Hardy.

An alarm clock awakened the men during a storm the following morning.

Five minutes later Pedersen had to snap a 300-pound-test line with his bare hands to free the liferaft from the doomed ship, Marble Isle.

"The alarm woke them up at 6 a.m., about five minutes before the boat keeled over," search and rescue spokesman Frank Deegan said Sunday. "Pedersen threw a liferaft over one side, but in the interim, the boat keeled over on the other side so they both had to swim to the liferaft.

"Pedersen didn't have a knife so he had to break the line, which was about 300 pounds test. It was one of those moments of super-human strength."

Pedersen, who was celebrating with his family and friends Sunday, said that incident is largely a blank in his mind

"I'm not sure what happened because I guess I was a little panicky, but I was sure happy when it (the line) broke.

"We were out there 135 hours and it was hell cold all day and worse at night. But we did what we had to do — the sea got tough and we got tougher."

Sarchet, who works for a marine repair shop and went along on the expedition "for something to do," said neither he nor his partner had knives to cut the line when they went into the sea.

"I heard him say 'Gerry, I broke it' and that was it. I don't know how he did it."

At one point during the week Pedersen was swept off the raft by a wave. While he scrambled back on Sarchet held on to their provisions, which amounted to little more than jellied candy.

The two were spotted Saturday afternoon by crew members of a Canadian Forces Buffalo aircraft.

Two para-rescue personnel were dropped into the water near the liferaft and the men were eventually taken aboard the federal fisheries vessel G. B. Reed.

That's All Volks!

VICTORIA DE MOLAY chapter is claiming world's record for car stuffing after packing 29 — that's right — 29 members into Volkswagen Saturday. Youngsters achieved feat, what's more, in auto they'd never seen before. Car slated to be used in stunt wasn't available, so Kirk Smith (with sunglasses on far left of top photo) loaned his car for occasion. Record was set by bending, folding and jamming 26 persons into car's interior and squeezing three more into trunk. (John McKay photos)

Offences Result in Fines

Two persons were fined by Judge Montague Drake in county court today on separate offences to which they had pleaded guilty.

Lori Head, also known as Laurelle Rose Lomax, 19, was fined $250 and placed on probation for one year for trafficking in speed in Saanich Sept. 25, 1975.

Court was told she sold one gram of speed for $35 to an undercover RCMP member.

Defence counsel Bruce McConnan told Judge Drake that she no longer associates with people using drugs. She had left high school at 14 and was "candid" in admitting involvement in narcotics for 4½ years. She had no previous record.

Now, McConnan said, she has a good job and her mother is willing to help her.

Ronald Stephen Bell, 20, was fined $200 and placed on probation for one year for possession of two chairs exceeding $200 in value, knowing them to have been stolen.

Defence counsel Bill McElmoyle said Bell and another man purchased the chairs from a third person. The chairs had been stolen from an apartment on Yates Street.

Bell's companion, earlier was fined $250 in provincial court.

McElmoyle said Bell has been "more or less continuously employed" in the logging industry.

28 Charges In Mess Fund Court Martial

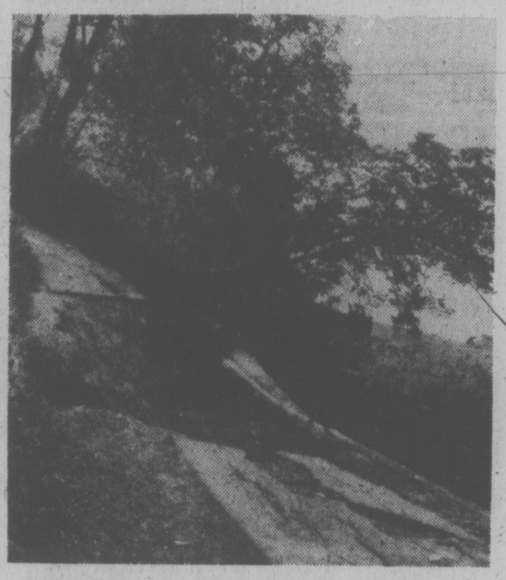

CRUMBLING pathway like this one proved fatal to girl cyclist along the Gorge. (Bill Halkett photo)

A Canadian Forces serviceman will face 28 charges in a general court martial Tuesday following a lengthy investigation into junior ranks mess funds at the Esquimalt base.

The charges against Cpl. R. A. Ganner, 32, of 4639 Cordova Bay Road, range from conspiracy to the committing of fraudulent acts under the Code of Service Discipline as laid down in the National Defence Act.

Courts martial against three other servicemen are pending, but the dates have not officially been set, a spokesman for the Esquimalt base said today.

Shortly after Military Police began investigating the financial situation of the mess, Sgt. David Blue, 28, a member of the mess, committed suicide by hanging himself in the basement of his home in Belmont Park.

Following the probe a three-man formal board of inquiry was set up March 25.

Cmdr. G. N. Beveridge, CFB Esquimalt; Lt-Cmdr. B. E. Derible, Fleet School Esquimalt and naval Lieut. R. R. Godden, Maritime Staff Pacific, Esquimalt, carried out an investigation which led to the court martial.

The junior ranks mess, now called Club 44, is a social-club and members pay subscriptions similar to any club's dues.

The amount of money involved has not been released by base infomation personnel.

Tuesday's court martial begins at 10 a.m. in building 91 at the Esquimalt base.

Ask The Times

Q. Could you please publish the addresses in Canada to which I could write and obtain tourist literature for Scandinavia, Spain, Germany, Holland, Switzerland, Italy, Greece and Belgium? If this is not possible, please provide me with an address which will allow me to obtain this information. M.C.O.B.

A. The Danish, Norwegian and Swedish National Tourist Offices are at 75 Rockefeller Plaza, New York, N.Y., U.S.A. 10019. The Spanish national tourist office is at 60 Bloor Street West, Suite 201, Toronto, Ont. M4W 1A1. The German national tourist office is at 74 Fundy Place Bonaventure, Montreal, Que. H5A 1B8. The Netherlands national tourist office is in the Royal Trust Tower, suite 3310, P.O. Box 311, Toronto M5K 1K2. The Swiss national tourist office is at P.O. Box 215, Commerce Court Postal Station, Toronto, M5L 1E8. The Italian Tourist Travel Office is at 3 Place Ville Marie, Montreal H3B 2E3. The Greek national tourist office is at 601 Fifth Avenue, New York, N.Y. 10017. The Belgian national tourist office is at 5801 Monkland Avenue, Montreal, H4A 164.

Q What's rock singer Alice Cooper's real name? W.C.

A. Vincent Furnier was born 29 years ago, the son of a southern U.S.A. Baptist minister and changed his name for show business. He cancelled his recent tour which would have brought him to Victoria in August when he became ill with mononucloosis. Once an incredible guzzler, he drank three cases of beer a day. He is now down to one case.

Parents Brand Paths Unsafe

A narrow "roller coaster" footpath along the north side of the Gorge near Tillicum, the scene of a weekend fatality, is unsafe for both cyclists and pedestrians.

That's the view of William and Cora Sharpley, 475 Ker Avenue, whose 12-year-old daughter Judy was killed Friday night when she was cycling along the path and fell some 20 feet into the rock-strewn water below.

"It's a terrible place; it's even bad to walk down there," Sharpley said today.

He said the pathway where the accident occurred, directly opposite the Gorge Hotel, is an asphalt walk whose edges are crumbling, and in places it's difficult to distinguish exactly where the path is.

His wife described the path's condition as "very deteriorated," and said what makes it so dangerous is the lack of any type of guard rail.

Yet because of its switchback contours, "the kids figure it's a great place to play," she said.

Even if cycling isn't prohibited completely there should be warning signs erected, some type of fence or railing installed and measures to "slow them down," she believes.

Sharpley noted that park development is now in progress on that section of the Gorge beautification project, and that this will include some type of sea wall.

But meanwhile steps must be taken to ensure that there isn't another death or accident involving serious injury, he added.

City coroner Edmund Jorre de St. Jorre said today he is awaiting further reports, but he will probably conduct an inquiry into the girl's death.

BURNS PROVE FATAL

Twenty-five-year-old Gary Swan of New Zealand died in Victoria General Hospital Sunday from burns he received after setting fire to himself in Elk Lake Park Wednesday.

City coroner Edmond Jorre de St. Jorre said today he will likely conduct an inquiry into the self-immolation death.

Indians Find a Haven At Friendship Centre

Dennis Alphonse estimates there are about 2,000 Indian people living in Victoria, going to school, working, looking for jogs, visiting — and many find city life foreign and even frightening.

When you are used to open space, you can get lost in a crowd, especially if you are shy and the crowd is almost all non-Indian.

There is at least one local haven for Indians tasting city life in Victoria, a sprawling set of rooms on Gladstone at Fernwood called the Native Indian Friendship Centre.

It's in an older red brick building flush to the sidewalk. Upstairs there are a couple of billiard tables, a corner to watch television, a soft drink machine, even a set of weights to work out with, room to sit and talk or just sit.

A couple of doors down the street at sidewalk level there are more rooms, a big one for meetings, and the others for offices, including one for Alphonse, who is Indian and until recently director of the friendship centre.

In a casual way and in many directions the six staff members work to help fellow Indians over the bumps in urban life.

Paul Thomas deals with school problem, keeps parents and teachers in touch. Rennie Jack is supervisor of the drop-in centre while Clarence Dick, just named director also operates a program to keep delinquents out of more trouble. Francis Littlechief is programs co-ordinator, Deanna Daniels secretary-receptionist, and Janet Compstock, the only non-Indian, is office manager.

Most of the money to finance the centre, about $52,000, comes from the federal government. But a critical amount on top of that, $9,200 last year, comes from the annual United Way campaign now under way in Greater Victoria.

Target: $800,000

To Date: $71,426

The target is $800,000 this year in aid of 25 agencies of which the centre is one but donations at the end of the first week total only $71,426. The campaign ends Oct. 22.

Twenty to 30 Indians a day use the centre's variety of services, getting assistance on matters such as housing, job-finding, available health services or recreation. The centre has its members involved in soccer, basketball, floor hockey, volleyball or keep-fit classes.

There are knitting and beadwork classes, leather-craft will be starting soon and there will be carving classes if enough people are interested.

The centre isn't exclusively for Indians but, instead, members are encouraged to bring along their non-Indian friends and Alphonse is pleased to see that this is on the increase. An upstairs room is regularly loaned for Alcoholics Anonymous meetings and most of those attending are non-Indian.

The Fernwood Neighborhood Centre next door also uses the Friendship Centre's rooms for meetings sometimes.

arthur mayse

And Why Not an Amor de Cosmos Way?

BACK WHEN THE CPR steamer [illegible] plied our Vancouver Island west coast, I asked one of her deckhands whether the rock nubbins that lifted beyond the head of an inlet had ever been named.

"Sure," the crewman told me. With commendable modesty, he looked over his shoulder to make sure no women were present, then he said, "Those are Eliza's Niples."

I thought he was putting me on. But later I found the name on an old chart, along with several others drawn from Eliza's anatomy.

Unfortunately for picturesque nomenclature, some precisionist in Ottawa appears to have gone to work on Eliza in the years between. In the British Columbia volume of the Gazeteer of Canada, the shapely protuberances near the head of Espinosa Inlet are identified as Eliza's Ears.

In their excellent book, 1,001 British Columbia Place Names, G. P. V. Akrigg and Helen B. Akrigg deal a further blow to romance. Far from being some early-day coast rover's dream lady, Eliza turns out to be the naval lieutenant and explorer Francisco Eliza, who commanded the Spanish fort at Nootka in 1792.

In the case of Eliza, I suppose the switch can be justified as being made for the sake of accuracy. But other local names that dealt eloquently with various aspects of a wild and rugged coast are worth preserving.

Row-and-be-Damned Point tells its own story of strain and struggle against a fast-flowing tide in years when that lightener of toil, the outboard motor, had yet to replace human muscle. I hope the name won't fade into oblivion when the last Cambell River shellback is called to his reward.

Some names that never did find a place on the charts have fallen completely out of use. It's so long since I've heard mention of them that my memory stumbles.

There's a Misery Bay in Finlayson Arm. But wasn't there also a Misery Cove up-Island, where a klatch of old gaffers kept body and soul together on a handful of nothing in the Depression years? Or was that rocky indent with its driftwood shacks called Poor Man's Bay?

Other names survive. Nannygoat Creek is still permitted to flow into Billygoat Creek in the New Westminster district. Jump Across Creek on the upcoast and Devil's Paw Mountain in the Cassiar continue to adorn our provincial geography. China Bar and a scad of China Creeks remind us that gold-seekers' fever infected men of all races.

Some of our place names are practical and to the point. We have Bear, Trout and Loon Lakes in abundance.

Change these for more imaginative titles? Out of the question! Long ago, some first-comer eased his pack off his aching shoulders, studied the prospect before him, and gave it a name that struck him as fit and proper. His choice may set your teeth on edge — Muddy Gulch presents a dismal picture — but there it is, and there may it remain.

Sometimes the implications conveyed by a name are downright grim. Cardiac Climb for instance. Or Termagent Street, which I hasten to explain is not a nest of shrews, but memorializes a Royal Navy warship that served this coast.

Misinterpretation and nice-Nellyism have placed more than one honest old name in jeopardy.

The 'foul' in Foul Bay Road doesn't signify a condition of squalor. It merely warns that the bay from which the road climbs possesses a bottom that can foul or snag a ship's anchor all to easily. But the fact that this street-name is linked to Victoria's salty past hasn't saved it from periodic attack.

And look what they almost did to Smuggler's Cove Road in green and lovely Saanich. Tacked a new name on it, the rascals did — something la-de-da in Spanish. Roused inhabitants protested hot and heavy. Down came the new sign and back went the old with its connotation of dark-of-the-moon ventures into American waters.

I could wish that Victoria's failure to honor the name of one of her great men would spark an even louder protest. Marine drives are a dime a dozen. Every city that borders on so much as a frog pond has one. But Amor de Cosmos Way . . . now there's a name for you!

TWO ESCAPE BOAT BLAST

Two persons jumped from a burning pleasure craft Sunday when its engine exploded after refuelling at Hall's Boat House in Saanich Inlet.

Owner Clyde Clark, of 2241 Aldeane, and Barbara Press, of 1899 St. Anne, were picked up by passing boater L. A. Newman, of 2500 Florence Lake Road. Neither was injured.

Colwood RCMP said the boat was part way out in the channel after refuelling when the explosion occurred.

Clark's wife, Ann, said her husband planned to go out to try and sink the remains of the 21-foot boat later today.

An attempt was made Sunday night, but the hulk was still smouldering, she said.

Mrs. Clark said her husband suspects a small leak in the gas line caused the explosion. "It went very quickly," she said. "He was very lucky to get out."

There's Gold Among Those Silver Threads

elizabeth forbes

You 'read it in our newspapers and you hear it on the air. You are assured of it when you come across studies or vital statistics. The Victoria area has about double the proportion of retired people found in Canada as a whole.

If that is so, who are these retired people? What is their background? Where do they live? What do they do? What do they contribute to our economy?

I'll confess that while I vaguely know the answers to some of those questions, I would never be able to pass those answers on to you in a knowledgeable way, if I did not have beside me an interesting little booklet titled Retirement in the Victoria Metropolitan Area.

That booklet was published by the Department of the Capital Regional District a few years ago, to give a short and factual report of a study made by what was then the Capital Regional Planning Board of British Columbia.

In it we are told the purpose of the study was to find what the doubling up of the numbers of retired people in this area (Victoria, the municipalities, View Royal, Langford and part of Metchosin) meant to our community life.

Also that in the process of searching for facts about retirement a number of popular myths had been explored.

The study found, for instance, the retired are not largely immobilized in hospitals and homes; they are an active group participating in a wide range of activities.

They are not primarily welfare class and a drag on the local economy; they are one of the most important foundations of the area's economic well-being.

There are two kinds of retired people, it was pointed out — those who have previously worked here and those who have come here specifically to retire. Greater number of those so-called newcomers are from the prairies and from other points in British Columbia.

About half of all the retired were born in the United Kingdom, and a further one-quarter in the prairie provinces, Ontario and Quebec.

Retired native sons and daughters made up a small percentage.

All walks of life were discovered, including a goodly number of ex-provincial or federal government employees and former members of the armed forces.

Many retired had first discovered the city as tourists. Some had successfully encouraged friends or relatives to come to Victoria to live.

Magnet that decided most of them to choose this area as their retirement home, was either the climate or the attractive nature of the place, followed closely by the fact that they had friends already here.

As to the financial status of the retired, it was noted that "although they can generally live on less," there is still a minority who are living at, or below, the poverty line.

Also that "inflationary problems are felt more acutely by those on fixed incomes." A statement that is even more true today with the accelerated inflation people are now faced with.

It was also recorded that the average level of income outside the region was "somewhat higher than that of the local retired."

At the time the study was produced the detached, single-family home was still, by far, the favorite form of accommodation. It was what these men and women had been used to.

Contrary to what might have been expected, attitudes on that subject did not vary as between the retired of urban and rural origin. The popularity of gardening was another factor reinforcing separate house demands.

However, it was inferred that by this year of 1976, there would be a great many more retired people living in townhouses, apartments and condominiums — a prophecy, of course, that has come true.

What do the retired do? The simple answer was "a lot."

They shop, walk, enjoy the parks, take in sports and attend theatres. They visit friends and relatives, attend churches, clubs and other group organizations, and regularly go to senior citizen centres. They listen to radio, look at TV, read and write and they garden and work around their places of residence.

A percentage are confined indoors either in hospitals or in homes and this, it was conceded, does create a form of loneliness for them.

The retired use most public facilities in the same way as other citizens. Also, despite the fact that many do have a car, for various reasons, one of which is declining driving capacity, more than half are dependent on public transportation.

It was pointed out that approximately 80 per cent of the income of retired people is spent on food, shelter and utilities and that many retired may be partially living off their savings.

In terms of the local economy therefore, the retired are "net contributors . . . they put in more dollars than they take out."

This little booklet then concludes with "the additional number of retired in the Victoria area does not materially alter the character of the region. Rather, with only a small percentage receiving any form of welfare assistance, the retired provide a lucrative support for the regional economy."

Four-Word Plan

BRIGHTON, England (CP) — A 12-year-old pupil came up with an idea when asked to write no more than 50 words on "what you would do to encourage motorists to show more consideration for others." He wrote: "Drive a police car."

family

Finding Storage Space

By PAULINE GRAVES

Storage space problems are increasing. The trend in housing seems to be to consolidate, to restrict housing to the family size, so that when the children move away, the parents move to smaller quarters, such as apartments or condominiums. This logic cannot be argued, but along with lesser housing, usually comes lesser storage. The solution could be to create storage in unexpected ways, as was done in this home, by designer Phoebe Common.

Bookcases fill one wall. But behind them is storage space, for sports equipment, for out of season clothing or for whatever does not have daily, or even weekly use. Adjustable shelves fill the 23-inch usable depth behind the right hand bookcase, and those on the left closet space, with rods.

Each bookcase swings open on piano hinges, and large, magnetic catches at the top of the opening into which the bookcases fit, hold them closed. The backs of the bookcases are like large boxes made of ¼-inch plywood, each 68-inches high and 8-inches deep. One-by-threes across the top and down the sides frame the 1"x8" shelves, so that each section is a separate entity.

To fill the shelves solidly with books puts too much weight on the hinges for them to handle. Consequently, several shelves, 15-inches apart, have sloping backs in order to function as magazine racks, and a 1"x2" across the bottoms, prevents the magazines' slipping off. The lighter weight magazines need as much storage as do the books, and they do not put a strain on the equipment.

indoor gardens

By LYNN and JOEL RAPP

DEAR LYNN and JOEL: I, too, am a plant lover and always read your column. Today I read the one regarding plant pests, especially mealybugs. I fought mealybugs, too, on Piggybacks and Purple Velvets, with little success. I tried the rubbing alcohol, various insecticides, even non-detergent soapsuds, but ended up destroying both plants.

Right after that I ran across an insecticide in a nursery that is supposed to work wonders. I have had it for only a few weeks, but lo and behold, the first time I needed it it worked like a charm. You should be able to find it at most nurseries in eight-ounce cans. It's a Systemic House Plant Insecticide by Dexol and I paid $1.89 for mine. I was told that mealybugs come from the soil and are almost impossible to get rid of unless this insecticide is put in the soil — simple, but of course, poisonous, as all insecticides are. It gets rid of aphids, thrips, spider mites, leaf hoppers and white flies besides mealybugs. I thought you'd like to know about this product if you haven't already heard. Keep up the good work. — C.H.

DEAR C.H.: We found the product, tried it, and indeed it did work on a case of mealybugs we had on a Chinese Evergreen. Thanks for your tip on behalf of both ourselves and our readers.

AND NO STORK

LONDON (CP) — A questionnaire sent to applicants for holiday accommodation in a Norfolk chalet camp asked: "Number of children (by sex)." One applicant answered: "Three (and one by adoption)."

TAKE OFF WITH THE WORLD'S MOST EXPERIENCED WAISTLINE.

The Weight Watchers® Organization
More than 5,000,000 hours of classroom experience
More scheduled departures to your goal weight than any other organization (Which means a meeting time and location that's right for *you*.)
19 Personal Action Plan™ "modules" to help you stay on course between meetings
And more
After all, when you finally decide to get away from your weight problem, doesn't it make sense to go First Class?

WEIGHT WATCHERS
The Authority.

YOU'RE THIS CLOSE TO LOSING WEIGHT:

*Langford Centennial Hall
1011 Goldstream Tues. 7:00 p.m.
*First United Church
923 Balmoral
Tues.—7:00 p.m., Wed.—7:00 p.m.
*Norway House
1110 Hillside Ave.
Thurs. 1:00 p.m., Thurs.—7:00 p.m.
*Esquimalt United Church
500 Admirals—Mon.—7:00 p.m.
*Saanich Library,
880 Seymour Ave., Wed.—10:00 a.m.
For further information
dial direct—toll free 112-800-663-3354

Honda

NUMBER ONE
IN SMALL CAR SALES IN CANADA

"Everybody's Doing it" . . . and Here's Why . . .
STATION WAGONS

- FRONT WHEEL DRIVE FOR ROAD HUGGING MANOEUVRABILITY
- QUALITY BUILT TO CARRY A LOAD
- LARGER 1500 CC ENGINE
- A BIG 54 CU. FT LOADING CAPACITY
- 13" ROAD WHEELS
- 4 BIG DOORS FOR COMFORTABLE ENTRANCE

HONDA CAR CENTRE
909 Yates St.
386-6707
Dealer Licence Number 846A.

FRESH FISH
Complete Variety

GORGE FISH MARKET
in the Gorge Shopping Centre at Gorge Rd. and Tillicum
386-0513
HOURS: 9-5:30 Mon. through Sat.
Closed Sun., and also at our new store

The FISHMONGER
in the Hillside Shopping Centre
1684 HILLSIDE AVE. 595-2213
HOURS: 9:30-5:30 Mon., Tues., Sat.,
9:30-9 Wed., Thurs., Fri.

10% OFF FOR SENIOR CITIZENS EVERY THURSDAY
9-4

ROSE'S JEWELERS
always first with the newest
presents
DIAMOND RINGS
by COLUMBIA
The ring of your dreams has suddenly become a reality

Just one of many exciting designs. TR105, as illustrated, from $250. Matching wedding bands available.

Depend on us for a beautiful bouquet of diamonds.
Easy Terms
Chargex
Mastercharge
ROSE'S LTD
1317 DOUGLAS ST. JEWELERS
9-19

Sabra's

Lady Suzanne

Designed for Night People . . . the soft touch

For women who love twilight, candlelight, music and being glamorous at home. Brushed acetate and nylon . . . elegantly sculptured . . . classically styled . . . and beautifully affordable. Pull a Lady Suzanne housecoat over your head or wrap it around your body in rich chocolate brown, exotic tangerine or cool pistashio. S, M, L.

A pullover $25. B wrap $28.

CHARGEX
1130 DOUGLAS
384-0561
master charge
9-19

26 PART TIME or TEMPORARY HELP

PERSON TO ASSIST WITH FURniture stripping 3 days per week. Knowledge of furniture repairing and refinishing an asset. Apply in person to Alladin Furniture Strippers, 356 Bay Street, between 10 a.m. and 2 p.m., Tuesday or Wednesday.

30 SITUATIONS WANTED

QUALIFIED, CREATIVE AND ambitious administrative assistant with proven capability for organizing and operating business systems now available. Prefer to work with little or no supervision. Excellent references. Please reply to Victoria Press Box 359.

REFINED COMPANION HOUSEkeeper wishes live in with lady, gent or couple, must be mobile. Available by October 11, nonsmoker, plain cooking, reasonable wages. Mrs. Wainwright, General Delivery, Victoria.

SMALL OFFICE SPECIALIST. 30 years' experience office administration, accounting, and supervising. Will manage your office full time and free you for your own specialty. Phone 386-7833.

BRIGHT, ENERGETIC YOUNG woman requires full time permanent office work. Typing, filing, and office experience. Willing and interested to learn new skills. Deborah 598-5309.

PSYCHOLOGIST — EXTENSIVE experience in treatment of learning handicapped children needs work to support family of 6. Resume on request. Victoria Press. Box 367.

HOUSEKEEPING, COOKING, part-time (evenings, weekends) offered by working woman with car, exchange 2 unfurnished rooms and board for self and son, 11. 386-3004.

CASUAL WOR: PAINTING, roofing general repairs, wooden, aluminum gutters, cleaned, lined or installed, reasonable. Downpipes. 388-7941, 384-0912 Wesley.

HIGHLY QUALIFIED SECREtary with bookkeeping experience seeks part-time position, up to six hours daily. References available. Victoria Press Box 357.

DOCUMENTS, MANUSCRIPTS OR what have you expertly typed by legal secretary. Divorce a specialty. Phone 386-9617.

FINISHING CARPENTER WITH experience in custom finishing, requires steady work. Have references. 386-6418.

PROFESSIONAL LANDSCAPER, gardener, masonry, free estimates. Reasonable. 382-0140.

HOUSEWORK, NO HEAVY cleaning, apartments preferred. 595-4419.

RESPONSIBLE MAN, 31, WITH car seeks part time employment. 385-8350.

MATURE WOMAN WILL DO housework in Colwood Langford area. 478-7942.

LADY AVAILABLE FOR HOUSEkeeping for 1 or 2 people, live-in or out. 384-6067.

EXPERIENCED AND THROUGH house cleaner available $3.50 hourly. 595-3597, Edith, (Non-Live-In).

WILL BABY SIT ANY AGE MY home, Cook-Finlayson area. 386-7887.

NEEDS WORK, ANYTHING from handyman to trucking. 479-7925.

DAYCARE IN MY HOME, BURNside-Helmcken area. $6 per day. Phone 479-9730 anytime.

REFINED PRACTICAL NURSE for housekeeping, shopping, nursing, cooking, driving. 592-6109.

WOMAN WITH OFFICE EXPERIence wants evening work. 479-7925.

HAVE TRUCK, WILL HAUL ANYthing. Call 383-9666.

33 BANDS, MUSICIANS and ORCHESTRAS

CHRIS MICHAELS AND ALEX Boosuz Disco Music Service. Professional broadcasters available to do your functions. Book early. Call 595-9505, 477-1575, evenings; days 384-9311.

GOOD GUITARIST WANTED TO form rock band with basist and drummer. Colin, 382-3470.

LYRICS NEED COMPOSERrock group, to put together arrangements. 479-5984.

TRIO FOR WEDDINGS, TRADItional folk music and fiddle tunes of British Isles. 382-3518.

34 PRE-RECORDED MUSIC

CANDID MUSIC

Book now for your holiday parties and dances. Phone Craig at 477-1645.

MUSICBOX SYSTEMS

Ensure the success of your event — call the Professionals. From WAVE — Western Audio Visual Ent. 383-5211, 24 hours.

DANCES—PARTIES—WEDDINGS For information phone 478-3590, Don or Bill.

LLOYD'S MUSIC

The best sound around. 656-5614

WAYNE'S MUSIC FOR ALL OCcasions, reasonable rates, phone 479-4835.

DENNY'S CANNED MUSIC CO. Fonzie's Place. 656-3585.

36 BUSINESS SERVICES and DIRECTORY

Accounting Service

EXPERIENCED BOOKKEEPER will do books of small business in spare time. Reasonable rates. 479-1484.

Appraisals

P. G. JACKSON LIMITED

All Types of Real Estate Appraisal anywhere on Vancouver Island

535-1070 Douglas Street 388-913

Appliance Repairs

APPLIANCE REPAIRS, WASHers, dryers, stove. Reasonable rates. Phone before 10:30 a.m. for same-day service, Jim. 477-2560.

Auto Glass

BOSSOM GLASS CO. LTD.

1305 GLADSTONE 382-3031 FOR ALL YOUR GLASS NEEDS!

Bridal Rentals

Elite Bridal Rentals, new business, appointments. 477-2275 after 2 p.m.

Cabinet Making

IF YOU ARE REMODELLING your kitchen, call me. 382-9953.

Carpenters

CAPABLE—RELIABLE JOURNEYMAN CARPENTER

Renovations—Additions

Design carpentry, stairs, sundecks, carports, rec. rooms, built-ins, cabinets, finishing. Rental maintenances. Let us build your home or business. Call 385-3280, Mr. Crabtree.

PERMA CONSTRUCTION

Qualified tradesmen at reasonable rates for additions, alterations, carports, sundecks, framing, finishing. Free estimates, references. 384-2323, 598-7955.

VERSATILE, HOME MAINtainer, carpentry, renovations, cabinets, painting, papering. Quality work. Adam, 385-3090.

ADDITIONS, RENOVATIONS, basement suites etc. 20 years experience. Reasonable rates. Free estimates. 477-7511.

QUALITY CARPENTRY SERvice for custom homes, alterations etc. By contract or hours. Reference on request. 385-8972.

ADDITIONS, RENOVATIONS, sundecks, patios, general carpentry repairs, reasonable. 382-5725.

CUSTOM FINISHING

Residential, Commercial Ruscraft Interiors. 656-2539.

HOUSE RENOVATIONS, ADDItions, retaining walls, etc. competitive prices. 477-9354, 477-6676.

HIGH QUALITY, LOW COST, guaranteed, framing and general carpentry. 383-8115.

FAST, REASONABLE FRAMING crew now available. 656-1897 595-0156

CUSTOM FRAMING. 656-6571

WIRING, PLUMBING, CARpentry. 475-5539.

36 BUSINESS SERVICES and DIRECTORY

Contractors

FRAMERS AVAILABLE, HOUSE framing and renovation. Victoria and Langford. Al, 385-0842.

RENOVATIONS, ADDITIONS, carport, rec. room, sundecks, etc. 382-3578.

CUSTOM BUILDING ADDITIONS, and renovations. Renaissance Home Builders Ltd., 477-3413.

ADDITIONS AND HOUSE FRAMing, you finish it yourself if you wish. 388-5358.

CARPENTRY SERVICE. HOME improvements. Old hand. Reasonable. Jock Stewart. 598-7392.

VERTICAL, HORIZONTAL AND diagonal siding done at reasonable rates, ask for Neil, 478-7385.

CUSTOM FRAMING, BASEments, sundecks, renovations. 479-8074.

FRAMING CREW AVAILABLE, reasonable rates. 477-8990.

SMALL JOBS MY SPECIALTY Howie 478-4705

Carpets and Linoleum

HOURIGAN'S

CARPETS AND LINOS LTD. FLOOR COVERING SPECIALISTS 715 PANDORA AVE. 386-2401

INTRODUCTORY OFFER: RUBber-back carpet installed, $1.85 per square yard. Free estimates. Workmanship garuanteed. 595-2795.

second day carpet cleaning GOOD RATES 477-7042

BILL FULLER LTD. CARPETS, Lings — Sales, Installations, Repairs 384-0423.

Cement Contractors

SPECIALIZE IN BASEMENTS, carports, sidewalks, patios. Free estimates. 388-4806.

Cleanup Services

PROMPT—EFFICIENT Yards, basements, hauling of debris. Complete janitorial service. Gutters cleaned. Call Larry, 477-8711 or 592-6131.

NO CHARGE AND UP Two young responsible men have large truck. Basement, attics, composts, etc. Very reasonable. Bob's, 386-2451 anytime.

$5 AND UP Responsible man with large truck will do all types of clean-up. 656-1041.

SPEED CLEAN-UP Basements, composts, gutters, gardens, tree falling, rotofilling, hauling. Phone 652-3758.

REASONABLE RATES, ALL types of cleanup and odd jobs — chain saw work — 1 ton flat deck with sides. Mike 592-3294.

RUBBISH REMOVAL, COMPOST boxes cleaned. Trees limbed, trimmed or removed. Reasonable rates. Mac 592-6921.

YOUNG MAN WITH TRUCK will clean up basements, yards, attics, etc. Free estimates, very reasonable. 598-3775.

CLEAN-UP Basements, yards, compost boxes. Large and small hauling. 658-5405.

MAN WITH PICK-UP: SITES, composts, garages, basements, etc. Eugene, 383-3528.

RUBBISH HAULED Real Estate Cleanup Service, 384-4408.

MAN WITH PICKUP — SMALL cleanups, anytime. 388-6049.

JUNK REMOVAL Yards, basements etc. 478-0714.

Contractors

WHEATON CONSTRUCTION LTD.

General Contractors Building Consultants

385-5702

RENOVATIONS, ALTERATIONS, and repairs. Guaranteed workmanship. Free estimates. Sensible prices. Courtesy and service. Financing arranged. Call us — no obligation. 479-1407.

AMORA-GONCALVES CONSTRUCtion. Residential, additions, alterations, basements finished. 25 years experience. References. Work guaranteed, estimates. Day 385-2265, evenings 385-1214.

CARPORTS, SUNDECKS, fences, renovations, etc. Fast and efficient experienced workmen. Reasonable rates. Free estimates. For no muss or fuss call us. Cramer Construction. 477-7511.

TIRED OF PAYING HIGH prices? Quality workmanship for less. No job too big or too small. Free estimate. No obligation. 748-2069, Duncan.

JIM'S BOBCAT SERVICES. Landscaping, construction, etc. For that small job that needs lots of power: Victoria number, 656-1716. Nanaimo, 754-6755.

T. AND C. BUILDERS LTD. Framing

385-5293 385-8587

GLOBAL PAVING

Driveways. Yard clean up. Drain tiles installed. Backhoe work. Top Soil and Gravel Hauling. 383-1614.

DANIEL'S CONTRACTING, RENovations, additions, framing and cedar siding. Phone after 5 p.m. 382-9953.

WE BUILD ALL KINDS OF fences, sundecks etc. Experienced and we will work for you. 479-9155, after 5:00 p.m.

MOLLOY-JONES (Dependable Quality Framing) 595-0156 656-1897

R. J. RESTALL CONSTRUCTION Ltd. Framing and General Contracting. Quality guaranteed. 478-0430.

OAKS CONSTRUCTION LTD. Framing, renovations, custom building. 479-6335.

FARMER CONSTRUCTION Design — Renovations 388-5121

BETTER BUILT CONSTRUCtion, small jobs our specialty, reasonable. 395-4451 Don.

CUSTOM BUILDING; ADDItions, renovations, sundecks, etc. 595-0587.

FRAMING CREW AVAILABLE, reasonable rates. 477-8990.

Drafting

ARCHITECTURAL DESIGNING and drafting services without architect's fee. 598-3550, or 385-1812.

EXPERIENCED DESIGNING, drafting, call 598-7311.

Drain Service

WATER PROBLEMS

Basements waterproofed forever by experts. All work unconditionally guaranteed. Days 386-9239 Nights, 479-9217

IF YOU HAVE A WET BASEment, call us now before winter. Gutters and down pipes checked and cleaned by liscensed company. 479-8196.

CLEAN AND REPAIR GUTTERS, drain tile, sewer lines, Install catch basins. Phone 384-4841.

Draperies

stevens interiors ltd.

DRAPERIES — FABRICS TRACKS

CUSTOM MADE AND INSTALLED FREE ESTIMATES

1126 Quadra 386-2951

stevens interiors ltd.

HOURIGAN'S

Floor Covering Specialists

NOW SHOWING DRAPERIES

PROMPT IN-HOME SERVICE 715 PANDORA AVE. 384-2481

GARDENING hilda beastall

Peonies Need Minimum Care

The herbaceous peony is one of the handful of perennials which warrant a place in gardens where minimum care is essential.

Once planted, this type of peony may remain undisturbed for many years — anywhere from 10 to 50 according to the type of soil and the water and food provided year by year. During those years the peony provides not only flowers but attractive foliage from early spring until frost.

Blooms are large and showy, yet of perfect form and of varying shades of red, pink and white to please the most fastidious. If you ever come across one of the yellow species, treasure it, for this color is still scarce in Canadian gardens.

Apart from different colors, there are doubles, semi-doubles and singles, in early, medium and late-season varieties among herbaceous peonies.

By the end of June, when the last of the late flowering varieties are over, the luxurious foliage begins to make a fine addition to the border. When late summer comes, the leaves take on muted shades of rose and bronze to liven the garden and to use with fall cut flower arrangements in the home.

These lovely muted colorings blend with zinnias, marigolds, chrysanthemums, dahlias, all colors of Michaelmas daisies and the heleniums. Most of these as cut flowers need their own leaves removed for they are short stemmed and soon foul the water. Peony leaves have a stem which does not soften too soon, retaining the leaf coloring for several days.

This is the time of year best suited to planting peonies, for the roots are now practically dormant. If your plants have begun to show signs of less flowering and less healthy foliage over a period of two to three years, it may be that the soil or the situation is no longer suitable. The roots can now be carefully lifted from the soil and replanted where soil is richer or better drained.

Sun for most of a summer's day is also helpful as the following year's growth is determined by the plant's activity after flowering right up to September-dormancy.

The thick underground tubers are storehouses of nutriment, depending on soil rich in humus and plant foods. The humus is for retaining moisture which in turn makes the plant food available.

Growth buds can already be seen on the tubers; each set of tubers, when bought or detached from a homegrown clump, should have from three to five eyes visible when replanted.

No more than two inches of soil should be over the eyes when the soil has been watered-in around the tubers.

Peonies like the cold of winter and the heat of summer for the ripening process.

Each year after planting, balanced fertilizer can be given freely in two doses, one in early spring after new growths are above ground, the other at the end of June or when flowering ceases. Bonemeal may also be scattered around the plants in late fall to be washed down to the roots by the winter rains.

Watering is needed by these plants in our dry summers, but it should be supplied by deep watering from an open-ended hose, soaking for an hour at a time near each plant about every three weeks. In some years, this means a beginning is made in early May, and needs to be continued until middle of August. Too often we see peonies neglected after flowering, yet watering is one of the few requirements of these most garden-worthy perennials.

36 BUSINESS SERVICES and DIRECTORY

Draperies

DRAPES, SLIP COVERS, BEDspreads, etc. Reasonable. Guaranteed workmanship. Phone 383-6369.

Electrical Contractors

OLDER HOMES REWIRED — NO down payment. We finance at bank rates with approved credit. EDDY'S ELECTRIC — 385-7666

WIRING AND REWIRING. REAsonable rates. Domes Enterprises Ltd. 382-2660. Business hours 10:00 a.m.-2:00 p.m. Monday to Friday.

FIRESIDE HOLDINGS LTD. Residential new and rewiring 478-9475

Excavating

EXCAVATING, LAND CLEARing, road building, demolition, sand and gravel, equipment rentals. 24-hour service. Radio controlled.

O.K. Trucking Co. Ltd. Bus. Office, 2840 Nanaimo, 386-3414 Dispatcher, 2720 Turner, 382-6136

WELCH'S BOBCAT (825) DIEsel) and trucking service, excavating, backhoe, rotovating, terracing, septic and drains, clean-up, hauling. Reasonable, I care. 658-5501.

ARCHER BOBCAT

Landscaping, driveways, excavating, backsilling. 478-9413 (Dave) 112-743-9753.

VICTORIA BOBCAT SERVICE. 3-ton dump truck. Landscaping-excavating. 10' backhoe. reasonable. 383-8101.

PEDERSEN EXCAVATING. Back-hoe work. Sewer installation. Free estimates. By hour or contract, 479-5963.

BACKHOE FOR HIRE. REASONable rates. With or without operator. 478-9122.

ROBERTSON'S EXCAVATING 450 Case, land clearing, bulldozing and backhoe. 595-8530.

TOP SOIL, EXCAVATING, SAND and gravel, tandem truck and car. Lopeter Trucking. 388-4162.

Fencing

CHAIN LINK FENCING We only install wire and chain link fences, so we not only do quality work but also have a super price. For a free estimate with no obligation call Van-Isle Chain Link Fencing, 386-1841 anytime.

FENCING AND GATES — ALL types in wire or wood — supplied, installed or repaired. Island Chain Link Fencing Ltd. For free estimate — Phone 477-0332.

QUALITY BUILT WOOD OR chain link fencing. 382-0982.

Flooring and Sanding

M&M FLOOR

COMPLETE FLOORING CENTRE Hardwood, Carpets and Linos 532 William St., 384-0343 Nights: Al 386-3078—Mike 382-4818

Furniture Refinishing

WILL STRIP YOUR FAVORITE piece of furniture for as low as $24.95. Also professional refinishing, free pick up and delivery. Columbia Strippers and Finishers, 386-7832; 652-5524 evenings.

Gardening

2 GARDENERS WITH 3 YEARS of horticultural experience to do private aand industrial gardening and fall cleanup. Call 383-8985, ask for Les or George.

EXPERT TRAINING RENOVAtions, additions, planning service available. George 658-8413 or Nick 652-2742.

GARDEN CARE Clean up, maintenance, lawn care, pruning, rototilling, hauling, landscaping. 652-3758.

E. JACOBSEN'S GARDEN MAINTENANCE. Serving Greater Victoria. All requirements done. Scandinavian workmanship. 479-6422.

ANDSCAPING, STONEWORK and patios, good workmanship. Fee estimates. Reasonable 477-3775.

BEAUTIFUL GARDENS. COMplete landscape and maintenance service. New lawns or garden clean-up. 384-9972.

PROFESSIONAL LAWN MOWing, best equipment, dependable service. Reasonable. Estimates. 595-4208.

GARDEN TRANSPLANTING, trees cut back, hedges and shrubs trimmed. 383-8363.

FULLY EXPERIENCED IN ALL aspects of gardening and landscaping. Reasonable rates. 383-3706.

LARRY BEATTIE Lawn and Garden Care. 474-1347

BOOK NOW FOR FALL. G. Barta, 479-9278.

FRANK'S GENERAL GARDENing and pruning. 477-6661.

Glass and Glazing

GLASS REPLACEMENT, WINdow and patio door renovations, greenhouses, etc. Qualified expert workmanship. Phone 478-9866 after 6:00 p.m.

Gutter Cleaning and Repair

LET US PREPARE YOUR GUTters, down pipes, roof, etc. for the wet winter months ahead. Our cleaning, waterproofing and preservative treatment will do the job. Very reasonable, all work guaranteed. 477-4908.

Aluminum Gutters

5" CONTINUOUS in baked enamel B.C. ALUMINUM 479-7121 "THE NAME YOU KNOW"

Home Improvements

ALCAN BUILDING PRODUCTS

SAVE HEATING DOLLARS Storm Windows + Thermal Glass Alcan Siding

Days 652-3901 Eves. 652-2761

CHARY CONSTRUCTION SERVICES LTD. 384-2429 Renovations — Repairs

FRAMERS AVAILABLE. HOUSE framing and renovation. Victoria and Langford. Al, 385-0842.

36 BUSINESS SERVICES and DIRECTORY

Home Improvements

KAYVIC DESIGNS LTD. Interior Remodelling and Design 598-2920 656-4857

FEATURE KITCHEN CENTRE 2610 Douglas 385-4921 QUALITY WITH ECONOMY

Insulation

ASTRO INSULATION, 10% DIScount continued to October 1st. 478-5323.

PACIFIC COAST INSULATION and Roofing Co. Ltd. 656-1513.

Landscaping

BARKER LANDSCAPING LTD.

—since 1940—

Lawn specialists. Expert and considerate garden layout and shrub placement — sketches — ideas. Our expert stonemasons can build you anything in rock or slate — walls, patios, pools or pillars — etc. For a free competitive estimate, call 595 8323. Terms.

UNDER $150 AVERAGE YARD PREPARED AND DESIGNED GUARANTEED OR NO CHARGE SUNSET LANDSCAPING 384-8075, pager 243.

MARLEE GARDENS LTD. Landscaping, new lawns, lawn and garden renewal. Free estimates, reasonable rates. Call 652-3705.

GARDEN CITY LANDSCAPING FREE ESTIMATES For complete landscaping service phone 595-2622.

HARVEY'S LANDSCAPING AND Garden Service. Experienced Chinese gardener and landscaper. Fong 479-7078, 384-8621.

VAL LANDSCAPE GARDENING. All types of stone and cement work, free estimates, reasonable. 382-0140.

Masonry

J. HANNAH MASONRY, CHIMneys and fireplace facings. 477-5822 evenings.

FIREPLACES, REPAIRS, BRICK or stone work. Reasonable rates. 656-4829.

BRICK OR BLOCK WORK, REAsonable rates, commercial-residential. 477-7548 after 6 p.m.

JOURNEYMAN, BRICK, MASON for hire. 386-1745.

Miscellaneous Service

ADVERTISING

New business and old alike. We have creative advertising idea for you. Prime Space Advertising. 384-9026.

ELIMINATE PAINTING THAT old cracked and patched ceiling. Have it texture finished with white Acoustic spray finish. 598-5070.

DO PAINTING, YARD CLEANups, small renovations, free estimates. 478-1434, 384-0975 ask for Terry or Lee.

MAN WITH SMALL TRUCK WILL haul or do job. For information call 382-0467 and leave message.

Moving

TROJAN MOVERS

Local moving, careful handling, $20 per hour, Monday through Friday, $22 on weekends. O.A.P. special rates. 20' van and two men. Fully insured. Compare! Phone 385-7421.

DRUM CARTAGE

Moving and storage. House and apartment moving, pickup and deliveries. Professional men at competitive prices. Month-end appointments available to the last minute. 383-9861.

MEL'S MOVERS

Local deliveries and household moves. Reliable service at reasonable rates. 384-2523.

MOVING SPECIALS; LOW rates, 24-hr. service. Anything, anywhere, anytime. 592-6273.

MAN WITH PICK-UP, $12 PER hour. Appliances, whole households. Evenings too. Eugene, 383-3528.

Painters and Decorators

ISLAND DECORATORS

Painters Paperhangers Spray Painters Plaster Repairs

Convenient Time Payments 383-9059 Eves. 382-1479

CLARK AND PATTISON PAINTING CONTRACTORS LTD. Brush or spray. Paperhangers. Texture and vinyl work. Will do all or part of any job and anthes steel scaffolding. Rentals of all painters equipment. Terms if desired. Phone 384-0443 or 384-8831.

BROTHERS PAINTING AND DECORATING

Free appraisals, cost consultant. All types of painting. All types of repairs. Commercial, farm, residential. Lowest rates. Terms. Work guaranteed. 383-8112.

DOWSON PAINTING CONTRACTORS 385-6042

Residential, commercial. Ames Topline Paint. Home answering service. Work guaranteed.

PAINTING DONE PROFESsionally for less. Special pensioners rates, free estimates. 743-5450.

PAINTING AND DECORATING, reasonable rates, satisfaction guaranteed. Terms. 595-4905, 479-2473.

I. CRIGHTON, PAINTING AND decorating. Free estimates, 20 years experience. 383-0639.

BMB PAINTING AND ROOFING Ltd. Free estimates. Reasonable rates. 479-4547.

25 YEARS EXPERIENCE. INTErior and exterior. Free estimates. Call 478-1254 anytime.

SMALL RENOVATIONS AND painting. 479-7925.

Plasterers

STUCCO, PLASTER, AND REpairs. Reasonable. A. Cunningham. 477-0231.

36 BUSINESS SERVICES and DIRECTORY

Plasterers

FRED BLANCHARD AND SONS Ltd. Lathing, plastering and stucco work, repairs. Phone 386-7421 and eves. 656-4211.

RENEW YOUR PRESENT HOME with stucco, ask about thermal-wall. For complete renovations phone. 384-1127.

COLEMAN PLASTERING LTD. Lath, Plaster and Stucco, 598-3433.

Plumbing and Heating

RICK'S PLUMBING AND HEATing. Service and renovations our specialty. 479-9711, 24 hours.

DAVID'S PLUMBING Repairs, alterations, plugged drains, h.w. tanks, 386-8881.

LANGFORD PLUMBING LTD., repiping, hot water tanks. Repairs. 478-8541.

K & B PLUMBING AND HEATing. Apartments and commercial buildings. 477-8851.

Roofing and Siding

TAR AND GRAVEL ROOFING, new roofs, recoped and repaired, free estimates. Call 478-9858.

HESLOP BROTHERS ROOFING, specializing in all types of steep cedar work. 479-3274.

TAR AND GRAVEL ROOFING. Guaranteed work at sensible price. Call 474-1511, anytime.

PARKER JOHNSTON LTD. 1855 BLANSHARD. 382-9181 "Roofing Victoria Since 1935"

H AND R ROOFING Cedar Shaks. Free estimates. Call 656-3264.

Tailors

THE SEAMSTRESS 1340 Esquimalt Rd. Dressmaking-Alterations 386-5541 Res. 478-9281

OAK BAY TAILORS Tailoring, alterations ladies and men Quality leather alterations, 1826 Oak Bay Ave. 598-4131

SORENSENS TAILORS Ladies tailoring, dressmaking and alternations. 2228 Oak Bay Ave. 595-2115.

Tree Service

TREE SERVICE

Professional arborists at your service. Consultations and estimates without charge. CEDARDALE TREE SERVICE 385-9931

MOUNT VIEW TREE SERVICE Everything in trees. Big or small, we do them all. 479-3873.

VICTORIA TREE CARE Tree topping, falling, pruning, selective lot clearance, shrubs. 652-3758.

TREES TOPPED, LIMBED, felled. Selective lot clearing. Insured. Free estimates. 384-8877.

TREES FELLED, PRUNED OR topped. Reasonable rates. Prompt service. Insured. 642-5045 anytime.

TREES PRUNED, LIMBED, hedges, shrubs trimmed, big or small 383-8363.

38 TRAVEL

RENO OR VEGAS FLIGHTS

Disneyland (Flight or Bus), California, Arizona, Florida-Bahamas, Maritimes, Hawaii. Phone for Free Brochure

ALL FOUR HOLIDAYS 2820 QUADRA 382-4271

Make the NEVADA CONNECTION Fly PWA-Hughes Airwest TO RENO — any day of the week — $123 return (tax included). BIG FUN FLIGHT PACKAGE Includes choice of hotel — only $35.50 p-p sharing 2 nights WHITTOME'S TRAVEL 1111 BLANSHARD ST. 388-4271

KAUAI, TWO BEDROOM WAterfront condominium, car included. Available October; November 29th to December 17th; January 1st to 14th; February 5th to March 3rd. 478-9845.

39 PERSONALS

"THEY'RE EITHER TOO YOUNG or too old". Where are the unattached men between 35 and 45. If you are still interested in good living and companionship or good natured and have a sense of humor, this 40-year-old working lady with own home on an island, would like to hear from you. No triflers, please. Victoria Press, Box 364.

WIDOW OR SINGLE LADY, could be semi-retired in 60's to share home as companion with widow, Colwood. Non-smoker, no pets, can drive car. Reply Victoria Press Box 378.

MEET NEW FRIENDS. LEARN to square dance, singles and couples welcome. Call 478-8139. Spares 'n Pairs. Square Dance Club beginning Sept. 22.

YOUNG COUPLE WITH TWO children anxious to legally, privately adopt infant. Loving home and family life. Please reply to Victoria Press, Box 363.

WHO CARES IF YOU ARE pregnant? Birthright does. Phone 384-1431.

40 BUSINESS PERSONALS

HYPNOSIS

Stop smoking, lose weight, sleep soundly, master emotions, eliminate nervous tension, break negative habits. Lecture service available. Professional hypnosis by appointment only. Alpha Centre—595-4022

DIVORCE

Victoria Divorce Service Ltd. 386-9617

LOW COST EXPERT PICTURE framing at Caribu Gallery, 565 Johnson St.

40 BUSINESS PERSONALS

SPECTRUM PRINTING Now open for business HASHNA COURT 3347 Oak St. 383-7916 Give us a try

SHAKLEE NOW AVAILABLE IN Canada. Non-polluting BASIC cleaners, hypoallergenic LOVUE cream and cosmetics, natural food supplements. DISTRIBUTORS NEEDED. 385-5694.

BUSINESSMEN — SERVICEMEN Now in Victoria. Direct dial voice pagers. No waiting for messages. Pick up the phone, talk direct to your pager. Free trials. Victoria Paging Services Ltd. 386-8889.

WRITER WOULD LIKE TO hear from persons who have visited Riga in Latvia within last few years and have photos of city. 477-5469.

MICHAEL SECURITY IS OPEN for business. Uniformed guard. Licensed and bonded. 598-3523.

42 EDUCATION

TUTORING PROFESSIONAL help by experienced teacher. French, math, new and old methods. 598-2331.

DRAWING AND PAINTING classes from the model and imagination. 479-4956.

60 FUEL

WOOD-WOOD-WOOD 1 big load of mixed wood, $10. 1 big load of fir, $24.95. The Best Fuel Company, 384-5524.

MANDER TRUCKING 478-5332 Agricultural sawdust, hem and fir. Cedar hog fuel or riding rings. Evenings 477-5053, 479-7629.

ALDER WOOD, CUT AND DELIVered. 478-6272.

DRY ALDER, $50 A CORD. DEliver. 658-5446.

ALDERWOOD, $30 PER BIG pickup truck load, split, 383-8350.

HAND SPLIT FIR CORD WOOD, $35 cord. 479-5564.

63 TIMBER

WANTED TIMBER

FELLED, BUCKED or STANDING Fir, Cedar or Hemlock TOP PRICES PAID Ideal Sawmill Ltd. 385-0441

WANTED FIR HOUSE LOGS, 12 to 14" butts, 478-3649.

65 BUILDING SUPPLIES

Home Lumber

LUMBER SPECIAL

	Price per 1000 FBM
2x4—6' 2 BTR. Fir	$ 80
2x4—7' 2 BTR Fir	$105
2x4—8' 2 BTR Fir	$175
2x4 Std. BRT. Hem	$169
2X4 Std. BTR Fir	$189
1x10 M-R Shiplap Hem	$149
2x4—6' 2 BTR. Hem	$ 75
2x4—8' 2 BTR Hem Studs	$155

FIR PLYWOOD

4x8—⅜ Std. T-G	$9.95
4x8—⅜ Uns. D	$4.91
4x8—5-16 unsnd.	$4.35
4x8— ¼ sanded D	$5.50
4x8—⅜ sanded D	$6.30
4x8—¾ sanded D	$10.50

GYPROC SPECIAL

Price per 1000

½" Gyproc	$ 89.00
½" Firestop	$ 99.00
⅝" Firestop	$115.00

INSULATION

	Price per 1000
R7x21½" Fiberglas	$ 72
R12x31½" Fiberglas	$120
R20x6" Fiberglas	$205

STUCCO WIRE

16—16" $ 23.50

NAILS

2¼ plus 3¼ CW $ 13.95

ASHPHALT SHINGLE

210 Wt. Self Seal $21.95

SPECIAL QUANTITY DISCOUNTS ON VOLUME ORDERS

DELIVERIES Made ANYWHERE on VANCOUVER ISLAND. Before you buy COMPARE OUR PRICES. For QUALITY, SERVICE and GUARANTEED SAVINGS, phone:

HOME LUMBER and BUILDING SUPPLY 470 ARDERSIER RD. 386-3374 — 385-8711

Cubbon on Cook

12x12 ceiling tiles, 64 s.f. $12.49
Celifibre installed R7, 100 s.f. 7.40
4x8— gyproc 7.59
2x4—92⅝" econo studs, 25 pcs. 11.95
18" Bi-fold slabs 1.99
4x8—¾ sanded deg fir ply 10.99
30x80 Prehung mah door 18.99
Little barn pre-made 8x10 349.00

1720 Cook Chargex Ph. 384-8181

SAANICH LUMBER YARDS

3401 Douglas 385-2486
Materials for 12x20 garage roofing extra $320.00
8x10 Greenhouse $245.00
Work Bench Materials $ 12.00
Compost Box, 4x6 $ 10.00
Sabot Kit (sailing)
Pram Dinghy Kit
Garden Sheds 6'x7'7"
Chicken Coop 6'x6'7"

METAL WINDOWS, 25 PER cent off. Special sizes, double and single glass. Alcan Building Products, 6690 Mirah Rd. Phone 652-3901 (Mike).

QUALITY 18" CEDAR SHAKES. Buy direct from manufacturer. 478-2740, 383-2243.

65 BUILDING SUPPLIES

STEWART & HUDSON

CALIFORNIA REDWOOD

Just received in both 1" and 2" stock.

5-16" BEACHCOMBER PATTERNED FIR PLYWOOD Factory seconds 4x8 Sheet $6.44 each

¼" HARDBOARD 4x4 Sheets $1.29 each

ALUMINUM SCREEN DOORS 2' 8"x6' 8" Now $19.96

CEDAR PICKETS 4' Hand Split 39c each

CLEAR CEDAR V-JOINT Ideal for Saunas ½" x 4" — 25c ft. 1" x 4" — 33c ft.

PRESTO-LOGS NOW IN STOCK BUY BEFORE THE COLD WEATHER

Chargex—Master Charge Budget Accounts Open Mon.-Sat., 7:30-5:30

STEWART & HUDSON LTD. 400 Gorge Rd. E. 386-3211

IMPERIAL BUILDING MATERIALS LTD. The Builders' Supply House

CEILING TILE 64 sq. ft. ctn. 12x12, 16x16 PLAIN WHITE 12.99 ctn. STIPPLE 12x12 13.99 ctn.

4x8 PRE-FINISHED MAHOGANY PANELS 3.99 ea.

OZITE INDOOR-OUTDOOR CARPET 2.69 yd.

FENCE STAIN RED ONLY 3.95 gal.

OLYMPIC STAIN REDWOOD 8.50 gal.

SUPER FENCE STAIN BROWN OR GREEN 7.95 gal.

DECADEX The all-purpose weatherproofing 22.18 — 5 litres

BUY WHERE THE BUILDER BUYS FOR LESS 2955 DOUGLAS ST. 386-1401 STORE HOURS Mon. - Fri., 8 - 5, Sat., 8 - 12 Member of Victoria HUDAC

PANELLING CLEAROUT SALE

Leftovers — End of Lines — Discontinued

No. 1 Grade-All 4x8 Sheets	Reg. Price	Clearout
4 shts Vinyl Elm	3.99	2.25
7 shts Portsmouth Charcoal	9.95	6.95
12 shts Apache Embossed	6.95	3.55
7 shts Weatherwood	8.95	4.95
2 shts Metal Fabric green	13.75	6.00
3 shts Metal Fabric green	13.75	6.00
2 shts Old World Walnut	6.55	3.40
6 shts Citation Hickory	4.95	2.75
9 shts Sumatra Mahog.	3.55	2.40
4 shts Grish Tan	6.25	3.55
5 shts Eldorado Oak	4.95	2.50
4 shts Vinyl Shield Pine	3.99	2.25
8 shts Citation Acadian Ash	4.95	2.75
3 shts Twilight Amber	6.25	3.55
4 shts English Oak	5.95	3.25
4 shts Hokusan Teak	19.95	9.50
5 shts Hokusan Rosewood	19.95	9.50

All sales final. Complete lots only. Take advantage of these quality bargains. AT LUMBERWORLD 3955 QUADRA ST. 479-7151

SLEGG'S CASHWAY LUMBER Low Prices for Home Builders 2 YARDS 1496 Admirals Road 386-9971 Sidney 9761 Fifth St. 656-1125

70 MUSICAL INSTRUMENTS

MOORE WHITTINGTON LUMBER LTD.

MW 3614 BRIDGE ST. 386-1388

DOORS

Victoria's door headquarters. All types — entrance, pre-hung, pocket door frames. Utility Grade Door Jambs and Hemlock and Fir $4.00-$5.00-$6.00 Arborite Clean-out Prices $9.83 sheet Victoria's only complete: SASH, DOOR and MILLWORK MANUFACTURING PLANT.

VALLEY SHAKES

Grade A, 18" re-saw shakes and straight split shakes. Also 18" tapers. Phone 749-3243.

70 MUSICAL INSTRUMENTS

Take Your Pick!

Only 2 of each left Kimball "Whitney" Spinet Piano Or Galanti F-1 Spinet Organ Regular price $1295 each

ONLY $1088

Shop Now and Save over $200

CASCADE

Organ and Piano Warehouse Sales

Volume buying and low overhead means lowest prices to you. WHSE. No. 2-370 GORGE RD. E. Across from B.C. Forest Products Above and behind McDonalds Supply Monday-Saturday 10-6 p.m. Thursday, Friday 'til 9:00 p.m.

383-8711

School Band Instruments

We carry the largest stock of rentals on Vancouver Island. We also service what we sell.

NELSON'S Music Centre 1315 Government 385-9728

FREE? No, But

If you are thinking of a Kimball or a Kawai organ you can't afford to miss these bargains. Kimball organs priced to sell now. Only 2 left from $895 Kawai organs from $995. Some reduced up to 30%.

SCOTT PIANO and ORGAN

TORONTO MARKET TRADING

In addition to Canadian Press stock reports, bond and mutual fund prices, market quotations also are supplied by the following firms or agencies: Investment Dealers' Association of Canada, Richardson Securities, Royal Bank of Canada, Pemberton Securities, A. E. Ames & Co., Annett Mackay Ltd., Bongard Leslie & Co. Ltd., and Vancouver Stock Exchange.

TORONTO CLOSING STOCKS
Distributed by CP
Toronto Stock Exchange—Sept. 20

Complete tabulation of Monday transactions. Quotations in cents unless marked $. z—Odd lot. xd—Ex-dividend. xr—Ex-rights. xw — Ex-warrants. Net change is from previous board-lot closing sale.

Stock	Sales	High A and B	Low	Close	Net g Ch'ge
A.G.F.M	529	180	175	175	—15
Abby Glen	26200	$6½	6⅝	6⅝	— ⅛
Aby Gln w	1800	90	90	90	
Abifibi	4130	$12¼	12	12⅛	+ ⅛
Abitbi 10	430	$51¾	51¼	51¼	+ ¼
Acklands	1200	$12	12	12	
Advocate	3300	305	290	305	+25
Afton Min	100	$6¼	6¼	6¼	—
Agnico-E	4950	345	330	345	— 5
Agra Ind A	500	$6½	6½	6½	— ¼
Akaitcho	z200	55	55	55	
Albany	2500	31	31	31	— 3
Alt East G	2600	$15⅝	15¼	15¼	— ⅜
Alt Energy	9880	$12	11¾	12	
Alta Gas A	2522	$13⅞	13⅝	13⅞	— ⅛
Alta G F	400	$25⅜	25⅜	25⅜	+ ⅛
Alcan	10871	$25⅛	25½	25⅝	— ⅛
Alcan pr	240	$28½	28½	28½	
Algoma St	477	$24½	24½	24½	+ ⅛
ASte l p	2100	$25¼	25¼	25¼	— ⅛
All-Can B	400	240	235	235	— 5
Allarco Dv	3400	$10¼	10¼	10¼	
Alliance B	500	380	380	380	—10
Alminex	19700	57	67⅜	6⅞	— ⅛
Alumin 4 pr	z40	$12	12	12	
Almin 4½ p	z45	$34	34	34	
Alum 3rd p	1700	$27	26⅛	2h⅛V	— ⅛
Am Bonza	5750	$5⅞	5⅝V	h⅛⅛	
Am Larder	1000	19	19	19	+ 1
Am Eagle	2200	49	48	48	
Am Leduc	z600	5	5	5	
Ang CT 4½	z50	$22¾	22¾	22¾	
Ang CT 290	500	$29¼	29	29	
Ang CT 315	x320	$32	32	32	
Anthes B p	z50	$65	65	65	
Aquitaine	2725	$18	17¼	17¼M	+ ⅛
Arbor C	1100	47	47	47	
Argosy	z20	3	3	3	
Argus	1000	$28½	28½	28½	—1¼
Args 250 p	z60	$28½	28½	28½	
Args 260 p	150	$28	28	28	— ½
Argus B pr	120	$28½	28½	28½	
Argus C pr	2000	$15½	15½	15½	— ¼
Asamera	17160	s1p	9⅜	9¼	+ ⅛
Asbestos	120	$30¾	30¾	30¾	— ¼
Ashland C	100	s9½	9½	9¼	— ⅛
Asoc Porc	500	45	45	45	— 5
Atco A	3700	$13	12⅝	12¾	— ½
Ato Hard A	1000	$13	13	13	+ ⅛
BC Sugar A	600	$22¼	22½	22⅝	+ ⅛
BC Sugar P	z8	$11	11	11	
BP Can	1740	s9½	9	9	— ⅛
Bad Boy	1400	250	240	250	+10
Banister C	600	$8¾	8¼	8¼	
Bank BC	250	$21¼	21¼	21¼	+ ⅜
Bk BC r	1573	160	155	155	— 6
Bank Mtl	9667	s16	15⅞	15⅞	— ⅛
Bank N S	6165	$43⅛	42⅝	42⅝	— ⅛
Bankeno	3625	150	143	145	— 5
B Cdn Nat	400	$14⅛	14¼	14⅛	— ⅛
Barex	z200	8	8	8	
Bell Canad	15529	$51	50¼	50⅛	
Bell A pr	394	$51	50¼	51	+ ⅛
Bell B pr	1230	$51	51	51	+ ¼
Bell C pr	8500	$25	25	25	— ¼
Bell D pr	7900	$52⅛	52	52⅛	+ ⅛
Bell 2.28	3560	$27	26⅞	26⅞	— ⅛
Bell Can W	57230	$6⅛	6⅛	6½	+ ⅛
Beth Cop A	615	s13	12¾	13	
Biltmore I	500	160	160	160	— 5
Bl Hawk	4000	24	24	24	— 1
Blakwod A	500	430	430	430	
Block Bros	1200	450	445	445	—10
Bovis Cor	600	87	82	82	
Bow Valy	10651	$21½	20⅜	20¼	—1⅛
Bowater	285	260	260	260	—85
Bralor Res	10608	305	295	305	+ 5
Bramalea	655	$5½	5½	5½	
Brameda	2000	110	110	110	— 2
Brascan A	7968	$11¼	11	11	— ⅛
Brscn B½ p	1000	$24⅜	24½	24½	— ⅛
Brenda M	5200	$7¼	7¼	7¼	— ⅛
Bridger	4720	$6½	6⅜	6½	+ ⅛
Bright A	600	$7¼	7¼	7¼	+ ½
Brinco	z80	370	370	370	
BCF B	600	$23¼	23⅛	23¼	+ ¼
BC Phone	1515	$13¼	13	13¼	
BCPh 4½ p	110	$46½	46½	46½	
BCPh 4.84	z40	$12¼	12¼	12¼	
BCPh 5.15	100	$52¼	52¼	52¼	— ¼
BCPh 5¼ p	z15	$58¾	58¼	58¼	
BCPh 6.80	500	$18	18	18	
BCP 10.16 p	290	$26⅛	26⅛	26⅛	+ ⅛
Brooke pr	z10	$19	19	19	
Broul Reef	3000	22	22	22	
Bruck A	783	s5	5	5	
Bruck B	260	200	200	200	
Brunswk	1720	$5⅝	5⅛	5⅛	+ ⅛
Budd Auto	165	$5¼	5¼	5¼	+ ⅛
Bulora Cor	10000	14	13	13	
Burns Fds	100	$10⅛ C	10⅛	10⅛	
CAE A	550	$10	10	10	
CFCN	200	$8⅞	8⅞	8⅞	— ⅛
Cad Frv	740	$10¼	10⅛	10¼	—
Cal Pow A	9185	$33⅛	30¾	30⅝	+ ⅛
Cal P 5 p	300	$53	53	53	
Cal P 9.80	300	$101½	101	101	
Cal P 9.75	110	$102	102	102	
Cam Mine	11500	s34½	33	34½	+ 1½
Camflo	3150	$7½	7⅛	7¼	— ⅛
C Chib A	100	p 375	360	360	—15
Camp RL	300	$19½	19½	19½	+ ⅛
Campau A	3850	430	420	425	+10
Campau 7p	z50	$6¼	6¼	6¼	
Can Cem A	200	$9½	9½	9½	
CDC pr B	1129	$99	98¾	99	
Can Malt A	100	$19¼	19¼	19¼	+ ⅜
C.Nor West	6375	$8⅜	8¼	8⅜	+ ⅛
Can Perm	1400	$15¾	15½	15¾	+ ⅜
C Safway p	z15	$79¾	79¼	79¾	
CS Pete	3625	276	266	270	110
Can Trust A	750	$20⅛	20⅛	20⅛	— ⅛
C Trust 7¼	300	$18¾	18½	18¾	+ ⅛
C Tung	700	460	455	460	— 5
C Cablesy	200	$17¾	17¼	17¾	+ ¼
C Cable w	1400	195	194	195	+15
Cdn Cel	750	$6⅞	6⅞	6⅞	+ ⅛
CC Man A	500	$23½	23½	23½	+ ¾
C Ex Gas	12800	470	460	470	+ 5
CGE	z62	$24	22⅜	22⅜	
CG Invest	z15	$20⅛	20⅛	20⅛	
C Hidrogas	5100	103	100	103	g- 1
C Homestd	2427	$6⅝	5⅞	6	
C Hydro	300	$8¼	8	8¼	+ ⅛
C Hydro pr	500	$11¼	11¼	11¼	— ⅛
Cl Bk Com	6111	$27¼	26⅞	26⅞	— ⅜
CIL	1600	$23⅛	23¼	23¼	+ ⅛
Cl Powr A	700	$15¼	15¼	15¼	— ⅛
CLI Pete	500	15	15s	15	
C Maiarl	12100	29½	28	28	1 4
C Mainair A	280	460	460	460	
C Merrill	2250	s9¾	9¾	9¾	— ⅛
CNat R	200	445	440	445	+10
C Occidental	500	$16	15⅞	16	
CP Inve	2765	$20¼	20⅛	20⅛	
CP Inve pr	180	$41	41	41	
CP Ltd	22277	$17¼	17½	17½	
CPL A p	1100	$8¾	8¼	8¾	
C Reserve	2300	370	365	370	
Cdn Sup O	1150	$42¾	42¼	42¼	—c¼
Cdn Tire	z10n	$41	41	41	
Cdn Tire A	2922	$42⅜	42½	42⅜	— ⅜
C Utilties	1100	$12¼	12⅛	12⅛	
CU 10¼	1025	327	26⅝	26¾	+ ⅛
C Util w	4700	390	380	390	+ 5
Candel Oil	225	$11¼	11⅛	11⅛	
Candrew	1250	$23½	23⅜	23½	+ ⅛
Capit Div	5100	28	28	28	— 1
Carl OK	5180	300	295	295	— 1
Carl A p	400	$21⅛	21⅛	21⅛	
Carl B p	225	$25¼	25¼	25¼	
Carma A	400	s9¼	9¼	9¼	
Cassiar	200	s5⅝	5⅝	5⅛	+ ⅛
Cassidy L	100	405	405	405s	1 5
Celanese	845	405	405	405	
Celan 175 p	z45	$16¼	16¼	16¼	
Cfl Est A	1000	$12½	12½	12½	
Cfl Fund A	600	$7	7	7	
Charter Oil	300	330	330	330	+ 5
Chieftan D	4100	s9⅞	9⅞	9⅞	
Chrysler	9735	$19¼	19¼	19¼	+ ¼
CHUM	z30	$6⅞	6¾	6⅞	
CHUM B	z88	$7⅜	7⅜	7⅜	
C S 10¾	400	$10⅜	10⅜	10⅜	+ ¼
Coles Book	600	s9	8⅝	9	+ ⅛
Comb Met	3100	15	15	15	
Cominco	1327	$40¼	40	40¼	— ¼
Cominco A	400	$26¼	26¼	26¼	+ ⅛
Com Cap	135	330	330	330	+ 5
C Holiday I	300	345	340	340	—10
Comtech	100	335	335	335	— 5
Coniagas	500	63	63	63	+ 1
Con Chm A	1800	$8⅛	8⅛	8⅛	
Con Bath A	1105	$36¾	36½	36⅜	— ⅛
Con Bath p	z50	$15¼	15¼	15¼	
C Bath 68 w	220	$17⅛	17⅛	17⅛	
Con Bldg	1300	280	270	280	
Con Pardy	1214	390	380	390	
C Marben	11500	101	96	100	+ 1
C Morisn	2000	170	170	170	
Cons Prof	1321	24	24	24	— 1
C Rambler	300	150	150	150	— 1
C Rexspar	500	107	107	107	+ 4
C West-P	1000	150	150	150	c
Con Distrb	9125	385	e80	385	+10
Cons Gas	4370	s13	12⅞	12⅞	
Control F	100	300	300	300	
Conwest	300	330	330	330	
Cooper C	800	460	460	460	— 5
Copeland	100	142	142	142	
Cop Fields	1000	120	120	120	
Cornat Ind	163225	s5	455	490	+25
Coseka R	5422	360	350	355	
Costain R	5000	s9	9	9	
Craigmt	500	$6¼	6⅛	6¼	— ⅛
Crain R L	300	$9¾	9⅜	9⅜	
Crestbrk	300	450	450	450	
Crwn Life	410	$47	47	47	— ½
Crwn Trst	100	$21	21	21	
C Zelrba A	400	$18	18	18	
Cygnus A	z20	$5	5	5	
Cygnus B	z60	$5	5	5	
Cyprus	700	$10⅛ D to G	10¼	10⅜	
Don Dev	300	$7⅞	7⅜	7⅜	
Daon A	500	$6½	6⅜	6⅜	— ⅛
Decca R	1700	$7¼	7⅛	7⅛	
D Eldona	13000	49½	49	49	— c
Denison	550	$63¼	63¼	63¼	+ ¼
Dicknsn	3755	320	305	315	—10
Diseovry	1800	40	40	40	— 5,
Dist Tr A	6081	470	470	470	
Dorman I	400	440	440	440	
Dome	710	$37⅛	36¾	36¾	— ½
Dome Pete	14630	$37¼	36½	36½	—1½
D Bridge	1304	$39	39	39	— ¼
D Citrs A	500	$6½	6½	6½	+ ¼
D Explor	z400	11	11	11	
Dofasco A	940	$27¼	27¼	27⅜	— ⅛
Dom Lime	100	s9¼	9Y	9¼	— ⅛
D Scotish p	z50	$25	24	25	
Dom Store	7620	$15¾	15¼	15¾	
Domtar	19085	$22⅜	22½	22⅜	+ ⅛
Donlee M	650	s8⅛	8¼	8⅛	— ⅛
Dunde Pal	2400	24	w3	23	
Du Pont	150	$14⅛	14⅛	14⅛	
Dyley L A	1200	$6¼	6¼	6¼	
East Mal	1000	130	130	130	— 5
East Sul A	1425	150	144	150	+ 5
Econ Inv	2880	$13⅛	13⅛	13⅛	
Ego Mines	5000	60	58	58	— 2
Electro A	400	410	410	410	— 5
Emco	1000	s7	7	7	
Exquisite	500	255	255	255	
Exfndcar	100	s5⅛	5⅛	5⅛	
Falcon C	1800	$7⅜	7⅜	7⅜	
Falcon	5480	$41¼	41½	41½	
Frm Mer p	100	$10⅛	10⅛	10⅜	+ ⅛
Fed Ind A	500	s5	5	5	
Fields S	175	s9½	9½	9½	— ⅛
F City Fin	200	s11	11	11	
Foodcrp Lt	1700	315	315	315	
Foodex S	800	s5¼	5⅛	5¼	+ ⅛
Ford Cnda	z6	s84	84	84	s
F Sea A pr	600	s6	6	6	
Francana	800	$6½	6¼	6½	+ ⅜
Fraser A	300	$22	22	22	
Fruehauf	100	s6¼	6¼	6¼	— ⅛
GFH Steel	700	485	480	485	+ 5
GSW Cl A	250	s7	7	7	— ⅛
Gaz Metr	500	s6⅜	6⅛	6⅜	
Gen Baker	200	445	445	445	—10
GMC	1114	s68¼	68	68¼	+ ¼
Genstar L	650	$22½	22¼	22½	
Genstar L w	2900	$8½	8⅛	8¼	— ⅛
Gnt Masct	5125	126	121	126	— 6
Giant Yk	100	s5¼	5¼	5¼	
Gibraltar	16000	$7¼	6¾	7¼	+ ½
Glendale	1400	135	135	135	
Goldund M	2500	29	28	28	— 1
Goldray	400	s9½	9	9	c -2
Goodyear	325	$13	13	13	+ ½
Goodyear p	z10	$30⅛	30⅛	30⅛	
Graff G	2100	$29½	29⅛	29½	+ ⅛
Grandue	1400	119	115	115	— 5
Gt Oil Sds	100	s5⅞	5⅞	5⅞	
GL Paper	650	$30½	30½	30½	— ⅛
GL Pap w	z200	s6⅜	6⅜	6⅜	— ⅛
GN Fin	100	130	130	130	
Gt West S	1200	380	375	375	— 5
G West wt	1000	112	112	112	— 2
G Goose A	z10	s6⅛	6⅛	6⅛	
Guar Trst	4672	s5⅜	5¼	5⅜	
Guard Cap	z10	355	355	355	
Gulf Can	2584	$27	26¼	26¾	— ¼
Gulfstrem	9500	100	97	97	+ 1
Hambro C	500	295	295	295	+10
H Group A	925	415	410	410	— 5
Hardee	z290	91	91	91	
Hard Crp A	900	s5⅛	5¼	5⅛	+ ⅛
Hard Crp C	600	440	440	440	
Harlequin	1000	s8⅛	8¼	8¼	— ⅛
Harris J S	200	400	400	400	— 5
H Wood	1300	95	95	95	— 1
Hawker S	2735	s5⅛	5⅛	5⅛	+ ⅛
Hayes-D A	261	s6	6	6	
Hedway A	700	330	325	325	—10
Hollinger A	600	$37	37	37	
Home A	2524	$27½	27	27⅜	+ ⅛
Horne Pit	z50	355	355	355	
H Bramor	200	265	255	255	—10
Hud Bay A	2325	s18¼	18½	18⅜	
H Bay Co	3589	$17½	17½	17½	
HB Oil Gas	325	$35¼	35	35	— ⅛
Husky Oil	900	$18	17⅝	18	— ⅛
Husky E w	300	450	440	440	—20
IAC	260	$17⅜	17⅜	17⅜	+ ⅛
IAC 5¼ p	200	$18¼	18¼	18¼	+ ⅛
ITL Ind	z10	98	98	98	
IU Intl	2722	$11⅛	11⅛	11⅛	
IWC Com	17800	205	205	205	
Imasco A	490	$24¼	24¼	24¼	
Imp Gen	100	276	276	276	— 5
Imp Life	100	$70	70	70	
Imp Oil A	27546	$21⅞	21⅞	21½	— ⅜
Imp Oil B	1200	$21⅞	21¾	21¾	— ⅛
INCO A	24075	$34¼	33¾	33¾	+ ¼
INCO B	300	$34¼	34	34	— ¼
Indal	2400	$14⅜	14½	14⅜	— ⅛
Indusmin	946	$11	10½	11	+ ¼
Inland Gas	500	$9⅛	9⅛	9⅛	
Inland G p	550	$10¼	10¼	10¼	+ ¼
Inind G 10p	300	$27	27	27	
Inter-City	1625	$5⅝	5½	5⅝	+ ⅛
Inter C B w	3100	290	286	290	
IBM	261	$277⅛	276¼	277⅛	— ⅜
Int Mogul	3179	290	280	280	— 5
I Mogul A	1400	$11	10¾	11	+ ½
Interpool	300	$14	14	14	— ¼
Int Pipe A	9127	$15¼	15⅛	15⅜	
Int Pipe w	1425	16	16	16	— 1
Ipsco	126	$12¼	12¼	12¼	
Inv Group	50700	$6⅝	6½	6⅝	+ ⅛
Inv Grp A	700	$7⅛	7	7	— ⅛
Inv Grp S p	1000	$14¼	14¼	14¼	+ ½
Iron Bay T	300	s5¼	5¼	5¼	+ ¼
ISO	700	101	101	101	— 1
Jannock	400	$7⅛	7	7	
Jannock B	125	$12	12	12	
Jannock D	1400	$7⅛	7	7⅛	+ ⅛
Janoc p p	z25	$58¼	58¼	58¼	
Joliet	2000	s9	9	9	
K-Pel Intl	300	s5½	5½	5½	— ⅛
Kaiser Re	7750	$14¼	14	14¼	+ ⅛
Kaiser wt	850	$11¼	11	11¼	+ ¼
Kaps Tran	7900	85	78	78	— 6
Keen Ind	500	155	150	150	—11
Keeprite B	900	$x0	10	10	+ ⅛
Kelly D A	z50	470	470	470	
Kelsey H	200	$12	12	12	+ ¼
Kerr A A	550	$12	12	12	— ⅛
Kotfler A	900	485	470	485	+10
Labatt A	1230	$17⅜	17⅛	17⅜	+ ⅛
Labatt A p	100	$17¼	17¼	17¼	+ ⅛
Lab Min	300	$35	34½	34½	— 1
Lacana	1150	325	320	320	—20
Laidlaw A	400	s6⅜	6¼	6¼	
Laidlaw B p	100	s5	5	5	
Lakehead	6150	29	29	29	+ 1
Lau Fin	100	s6¼	6¼	6¼	— ⅛
Lau F 1.25	100	$13⅛	13⅛	13⅛	+ ⅛
Lau Fn 140	z35	$14⅜	14⅜	14⅜	
Leigh Inst	3700	170	165	167	— 8
LL Lac	122	145	145	145	— 55
Lob Co A	100	370	370	370	—10
Lob Co B	290	375	375	375	— 5
Lob Co pr	500	$22¼	22¼	22½	—
Lob Ltd Ap	135	$13⅜	13⅞	m3⅛	
Lochiel	2200	110	1x0	110	s
Loeb M	200	280	280	280	1
Lost River	4100	245	240	245	+ 6
Lytton M	2500	32	31	32	+ 2
MEPC w	1500	5½	5½	5½	+ ½
MLW Wor	z50	s9⅜	9⅜	9⅜	
Maclarn A	310	$38	38	38	+ 1
Maclarn B	310	$37	36½	36¾	+ ¼
Mclan H A	415	$7⅜	7⅜	7⅜	
MB Ltd	15245	$22⅜	22	22	— ⅛
Madeline	336	251	251	251	— 5
Madsen	500	45½	45½	45½	
Magna Int	300	$17¼	17¼	17¼	— ⅛
Magnason	500	265	263	263	+38
Magnetcs	11550	74	71	71	— 1
Malstc Wil	2900	170	165	170	+12
Man Bar	1000	73	73	73	+ 1.
Maritime	1720	$18½	18½	18½	
Market F	400	400	400	400	—30
Mass Fer	10142	$25⅛	25⅛	25⅜	— ⅛
Mas F A	1100	$26	25½	26	+ ¼
Mas F B	625	$25¼	25⅛	25⅜	+ ⅛
Matgmi A	1350	$18⅛	18½	18½	
McGraw H	1010	485	485	485	
Mc Intyre	z25	s33	33	33	
McLaghin	3300	s7	7	7	
Melcor	1000	415	415	415	
Mercantil	5205	$17	16⅜	17	+ ⅛
Merland E	2500	274	271	271	— 1
Met Trst r	1050	71	71	71	
Mindamr	600	13	13	13	— 3
Mindustri	500	s5	5	5	— ⅛
Minri Res	130	171	171	171	+ 1
Molson A	7338	$17⅜	17¼	17¼	— ⅛
Mon Inv		1000	s6¼	6¼	6¼
Mtl Trust	400	$11	40¼	10¼	— ⅛
Moore	7255	$35½	35	35	— ⅜
Mt Wright	z1	16	16	16	
Multi-Mi	4000	23	22	23	+ 1
Multi Acc	500	460	460	460	+ 5
Murphy	900	s5¼	5⅛	5¼	+ ⅛
Mymar M	1111	40	40	40	+ 4
NBU Mine	1800	236	236	236	+ 1
NaChrs I	2300	s5	495	5	
Nabrs Dig	165	s11⅝	11½	11½	+ ⅛
Nat Drug	1502	s5	5	5	+10
Nat Groc p	400	$24¼	24	24	— ¼
Nat Pete	2300	32	31	31	— 1
Neonex	2350	175	173	175	
NB Tel	3754	$17¼	17¼	17¼	+ ⅛
NB Tel A p	165	$14¼	14¼	14¼	
N Dimens	4200	41	41	41	+ 1
N Kelore	2000	12	12	12	
N Que Regl	400	220	220	220	+ 5
N Senator	2500	10	10	10	
N York Oil	6000	57	57	57	
Newconx	200	370	370	370	— 5
Nfld LP A	10800	$12	11⅝	12	
Nfld Tel	500	$6¼	6⅜	6¼	— ⅛
Noble M	2000	37	37	37	— 1
Noranda A	7410	$25¼	25⅛	25¼	+ ⅛
Norcen	2044	$12⅞	12⅝	12⅝	
Norceh B	475	$22¾	22½	22¾	
Norcn 150	600	$22	21⅞	21⅞	+ ⅜
Norcen w	2950	168	160	162	+ 7
Nordair L	500	185	185	185	
Norlex	3000	8	8	8	— 2
NC Oils	1900	$8½	8¼	8⅜	— ⅛
Nor Ct 260p	500	$26⅜	26⅜	26⅜	— ⅛
Nor Tel	2259	$38	37⅜	37⅜	+ ⅛
NTecm B w	4300	$16¼	16½	16⅜	+ ⅛
Northgat	200	380	375	375	
Nowsco W	300	$18⅜	18⅜	18⅜	— ⅛
Nu-Wst A	775	$10	9⅞	9⅞	— ⅛
Nudlama	1700	19½	19½	19½	+1½
Nutort Res	5000	19	19	19	
Numac	2500	$10	9⅞	9⅞	— ⅛
OPI Ltd	1700	415	410	410	— 5
OSF Ind	500	325	320	325	
Oakwood P	4100	152	150	150	— 2
Obrien	18800	101	99	100	
Ocelot Ind	200	$16¼	16¼	16¼	— ⅛
Okanagan	100	s5⅜	5⅜	5⅜	— ⅛
Ontario Tr	700	$10⅜	10⅜	10⅜	— ⅛
Orchan A	504	290	290	290	
Orlando	100	$12⅛	12⅛	12⅛	— ⅛
Oshawa A	2780	390	380	380	—10
Osisko	3000	17	16	16	— ½
Oxford A	600	$11⅛	11¼	11¼	— ⅛
Pac Coper	2500	126	116	116	—10
Pac Pete	2400	327	26⅞	26⅞	— ⅛
Page Pet	1300	192	190	190	— 3
Pamour A	2700	245	245	245	—45
Pan Centr	2800	103	97	100	+ 5
Pancana I	500	80	80	80	
PanCan P	1100	$23½	23¼	23¼	— ⅛
Patino N V	106	$14½	14½	14½	+ ⅛
Pe Ben O	1100	275	275	275	—15
Pembin A	100	340	340	340	—10
Pembin B	300	365	365	365	
P Dept S	600	315	310	310	— 5
Petrofina	z15	$16½	16½	16½	
Petrol	12600	190	170	170	—25
Pevt					
Pine Point	365	$29¼	29¼	29¼	+ 1
Pitts B	1400	s5	5	5	
Placer	1400	$22	22	22	— ½
Plysr 848	230	$24¼	24¼	24½	
Pop Shops	12310	s6	5¾	5¾	— ⅛
Pow Corp A	372	$8⅛	8¼	8¼	
Pow C 4¼	135	$28½	28½	28½	— ½
Pow C 5	200	$8¼	8¼	8¼	
Prado Exp	1600	155	150	155	— 5
Precamb	z100	40	40	40	
Prejcable	100	$10¼	10¼	10¼	
Preston	612	$16¼	16¼	16¼	— ⅛
Price Co	z25	$14⅛	14⅜	14⅜	
Proviro	900	s9⅜	9⅜	9⅜	+ ⅛
Qasar Pet	3700	s5⅝	5⅝	5